IS IN COLLAPSE

Today; Woman's Stoicism Is Son Hears Confession

y halted the murder trial of Mrs. Mason. The victim was Mrs. Willis, charged dwin last February. The trial will be re- condition of the defendant will permit it.

veral ically grew- name the apsed peri- was Wil- next stand. of In- rder. ort to from a life had Mrs. Dist- d of noth- to her while r and erself. first of the lieved body arned ad as- dead in his witzi- nually who ion to in the in the fession umped Bonny" An of- I. He tained blood Willis sank mother, Bonny" Her she Crail's g to re- physi- stated poned. to the knelt ntically er and but a been hang- ing an- heart he first. savior. he was ON GE Out Other hysician STA yester- Judge pending ctors of acy said pite the day. ed with y grains for Miss t which excessive. ed the ke less harges. them. intimi- of ar- he and on a

COMPLAINS OF ACTS BY POLICEMEN

Woman Says They Abused Her and Destroyed Part of Furniture

Charges that Police Sergeant J. O. Childers and Patrolman Brown of the vice squad beat and cursed her last Sunday night and wantonly destroyed part of the furniture in her home were made yesterday by Mrs. Theresa Mayhew in a written statement to Chief of Police Vollmer.

The woman, who occupies part of a bungalow at 454 Gladys avenue, declares in her complaint that Sergt. Childers and Patrolman Brown raided the part of the bungalow occupied by Ed Heffron late Sunday night. She was attracted by the noise in the other part of the bungalow and walked in. Sergt. Childers, she asserts, struck her on the arm with a blackjack. She retaliated, she says, by striking him on the head with an earthenware vase. Thereupon, she asserts, Patrolman Brown struck her in the eye with his fist, felling her to the ground.

Then, she declares, the officers followed her into her part of the bungalow, cursed and threatened her and proceeded to overturn the furniture in the place and destroy part of it.

Sergt. Childers denies the charge. He declared in a written report to Capt. Plummer, head of the vice squad, that he was not even in the house at the time of the fight. The officers added that Patrolman Brown had been attacked by five bootleggers in the bungalow and that Mrs. Mayhew was accidentally struck by the officer in his attempt to place the suspects under arrest. Police records show that Ed Heffron and Mrs. Mayhew were both arrested as Wright Act charges and that they are now at liberty on bail.

Mayor and Film Luminary Scrub City Hall Steps

(Illustration on Picture Page)

To show Los Angeles how it's done, Acting Mayor Workman and Dorothy Mackaill, one of Hollywood's film actresses, became temporary scrubwomen yesterday and swabbed off a bit of the City Hall steps. The exhibition of hard labor was given by the Acting Mayor and his fair accomplice to remind the city that this is "clean-up week."

Miss Mackaill, clad in a pair of made-to-order overalls and carrying a bucket of water, a mop and sponge, attacked the steps with considerable vigor. A good portion of the city's population gathered on the sidewalk and watched with pop-eyed surprise the antics of the beautiful scrubwoman. Mr. Workman looked out of his window and saw the mob in front of the building. He and H. H. Haney, secretary to the Mayor, hopped down the stairs to investigate.

Mr. Workman gallantly offered his aid. It was charmingly accepted and the temporary Mayor threw off his coat and set to with the sponge. Both labored long enough for the photographers to snap a number of pictures.

WOE FOLLOWS SALE

Two Men and Women Arrested After They Sold Liquor

Following the purchase of a gallon of moonshine whisky yesterday Federal dry agents arrested John Magusin, his mother, Mrs. Anna Magusin, and L. F. Frazier at the Mohawk street. The agents said the liquor was delivered to them at 3350 Laclede avenue and that they paid for it with a check for $16. They reported seizing four gallons of liquor at the Mohawk street address. The agents said Magusin told them his father died eight months ago as a result of drinking moonshine.

EL MASS MEETING

ges, Denied by Hollywood Police, With Scantily-Clad Girls

e Hollywood police vice squad were busy members of their force had disported back-to-nature dances amid the shrubbery morning, Julius W. Paeske, president of nt Association, announced a mass meeting his home tonight to make a thorough s

near-by hillside watching the house of revelry, saw the men leave the Smollen house approach the cottage across the street. A fight immediately followed, he said. Sergt. Nelson and men then ran to the scene of the battle, announced that they were police officers and attempted to restore peace. They took a man named er away from one of the women group, a pick-handle from some and used force on others who sisted on continuing the fight.

After the scrap was over, Nelso so says he read them the riot gave the gun to the older Smollen and allowed them to go home. Since that time, he says, he has again visited the place and asked if there were any complaints and received none. He says the charge that he and men were attending the party "the bunk."

Officers Behrendt, Yeager and Uhlik of the Hollywood division were twice called to the home of William Curran, 475 Rockne Lane, Laurel Canyon, early Wednesday morning to quiet disturbances by members of a party at the house, it ran home, according to police reports of the division. Curran was arrested yesterday morning by C. Barney, neighbor, who told police that he personally saw procure a complaint and

In Two Parts—36 Pages
PART I—TELEGRAPH SHEET—18 PAGES

The Los Angeles Times

"Tell us, tell us, and we and on."

FRIDAY MORNING, MAY 30, 1924. SUNDAY, 10 CENTS. DAILY, 5 CENTS.

BREATER SOUTHERN CALIFORNIA

Liberty Under Law—Equal Rights—True Industrial Freedom.

TOKIO NOTE AT CAPITAL

Decoding Delays Delivery

Strict Secrecy on Contents of Protest Maintained by Japanese Embassy

Document May be Handed to Secretary of State by Hanihara Saturday

[EXCLUSIVE DISPATCH]

WASHINGTON, May 29. — The formal protest of the Japanese government against the exclusion features of the immigration bill will not be presented to the State Department before Saturday and may even go over to Monday, it was learned officially tonight. The text of the protest, which is understood to be approximately 500 words in length, has been received at the Japanese Embassy, but the work of decoding was not completed in time to present it to Secretary Hughes today. Inasmuch as tomorrow is a holiday, no effort will be made to obtain an appointment with the Secretary of State unless something unexpected develops.

It may be stated, however, that any unnecessary delay will be pertinent to intervene before the protest is presented, as it is the wish of the Japanese government to have the protest issued as soon as possible.

Officials of the Japanese Embassy declined absolutely to discuss the contents of the protest, but there was a tendency to deprecate some of the press dispatches from Tokio concerning the probable severity of the communication. State Department officials likewise declined to discuss the situation in advance of the text of the protest.

It is understood that whether the text of the protest will be made public by the State Department depends entirely upon receipt depends entirely upon the wishes of the Japanese government in this respect. Best information indicates that the Japanese government is doing everything in its power to prevent any expressions of public opinion in Japan concerning the exclusion act, and that the government is discouraging any suggestion of boycott or embargo.

[illegible] THROWS PALL [illegible] DINNER FOR WOODS

[BY CABLE AND ASSOCIATED PRESS]

TOKIO, May 29.—The depressing atmosphere induced by the enactment in the United States of exclusion legislation applying to Japan hung heavily tonight over the last important gathering of Americans and Japanese since the exclusion bill was signed—the farewell dinner of the American Society to retiring Ambassador Cyrus E. Woods. It perhaps defeats the efforts of every-

(Continued on Page 2, Column 8)

THE DAY'S NEWS SUMMED UP

[illegible] SKY: Clear. Wind at 5 miles southeast; velocity, 8 miles. Temperature, highest, 76 deg.; lowest, [illegible] deg. Forecast: For Los Angeles and vicinity, Fair. For complete weather data, see last page of this section.

FEATURES: Radio, Page 8, Part II; Women's Page, Clubs and Society, Pages 6 and 7, Part II; Marine and Financial, Pages 15, 16, Part I; News of Southern County, Page 14, Part I; Oil News, Page 15, Part I; Pictures, Page 6, Part I; Comics, Page 12, Part I.

OBITUARIAL, Page 5, Part I.

NEWS IN SPANISH, Page 8, Part I.

SHOPPING NEWS, Page 8, Part I.

[illegible] CITY. Three bank bandits [illegible] sought for slaying Patrolman [illegible] in attempted bank hold-up, [illegible] morning, verdict of first-degree murder. Page 1, Part II.

[illegible] redoubled efforts to find [illegible] gangsters following death of [illegible] found on 3rd inst., in shop [illegible] with skull crushed. Page [illegible] Part II.

[illegible] Tyler, Coast's champion orator, [illegible] leave today for Washington to compete in finals. Was presented with piece of Charter Oak. Page 4, Part II.

[illegible] F. Stern was chosen president of the Pacific-Southwest [illegible] and Savings Bank to succeed [illegible] Robinson. Page 1, Part II.

[illegible] Boy of Shiloh" recounts exciting tale of great battle [illegible] how he won his title. Page 1, Part II.

[illegible] was to be scene of [illegible] memorial service and parade [illegible] in honor of heroes of [illegible]. Page 1, Part II.

[illegible] Mrs. Fendler educated in [illegible] press suit against "Bird of [illegible] asserted pirates dug up [illegible] face and helped her win [illegible] before New York bar. Page [illegible] Part II.

[illegible] Business in charge of ar-

REMEMBER THIS
by WM. STANSTIFER

[illegible] is not so important to [illegible] how from what you [illegible] recommended as it is to [illegible] how to what you have [illegible] recommended.

rangements for biennial convention of General Federation of Women's Clubs received final reports and completed plans for sessions opening Tuesday. Page 18, Part II.

Hase 1000 feet in air halted secret gunnery practice of fleet division. Page 6, Part II.

Chance of city obtaining great national Shrine Council for 1925 were increased with pledges from Southwestern temples to support fight at Kansas City convention. Page 8, Part II.

SLOPE. Twenty-five National Guard units, including six from Los Angeles, were suspended by the Adjutant-General because of deficiency in drill attendance. Page 1 Part I.

Trustees Church and Lutz were ousted in Venice recall election, giving entire board to Civic Betterment candidates. Page 2, Part II.

Secretary Wallace congratulated Federal and State agents on success of fight on hoof-and-mouth disease. Page 4, Part I.

State druggists' convention at Pasadena elected officers and chose Del Monte as place for convention next year. Page 18, Part II.

GENERAL EASTERN. Chicago police gave up hope of getting any light on Franks case from druggist who attempted suicide at Louisville, Ky., who, it was feared, would carry any secret he may have with him to the grave. Page 1, Part I.

WASHINGTON. Gaston Means concluded testimony before Daugherty investigating committee with story involving Secretary Mellon, Senators and Republican party officials. Page 1, Part I.

Japanese note protesting against exclusion act was received at Japanese embassy, but delivery to State Department was delayed until Saturday. Page 1, Part I.

Communist votes tangled as result of repudiation by La Follette of soviet and agreement until [illegible]ughes' stand. Page 1, Part I.

FOREIGN. Gov.-Gen. Wood [illegible]ed his intention of resigning in Philippines before next [illegible]. Page 1, Part I.

[illegible]rre Paul Cambon, negotiator [illegible]ntente Cordiale and member [illegible]ous family of French diplo[illegible]lied in Paris. Page 4, Part I.

[illegible]c fire was raging in Bu[illegible] with poison gas filling air, [illegible] explosion of ammunition. [illegible]Part I.

[illegible] Britain offered inventor [illegible] for secret of death ray [illegible] six world powers. Page [illegible]

RED VOTES IN TANGLE

May Cling With La Follette

Senator's Repudiation Lines Him Up Against Borah and With Hughes

What Communists Will Do if He Tries Third Party Move is Problematical

BY ROBERT B. ARMSTRONG
"Times" Staff Correspondent

WASHINGTON, May 29.—It is a curious development of politics that has brought such an ardent defender of soviet Russia as Senator La Follette around to a position supporting that of Secretary of State Hughes and opposing the contentions of Senator Borah.

In the course of his dispatch to the soviet government, on December 18 last, rejecting that government's suggestion for a conference on recognition, Secretary Hughes wrote: "Most serious is the continued propaganda to overthrow the institutions of this country."

Senator Borah at once challenged that statement. In newspaper articles and on the floor of the Senate where he was aided by the La Follette lieutenant, Senator Norris, Senator Borah declared that the soviet government was not propagandizing in this country and was not endeavoring to overthrow American institutions. Thereupon the Senate empowered a committee headed by Senator Borah to investigate precisely what the soviet government of Russia directly or through its propaganda agency, the Third Internationale, was doing here.

INQUIRY HALTS

Officials from the Department of State appeared and submitted a mass of documentary evidence to Senator Borah's committee showing the operations of the Third Internationale in supporting and directing the Communist party, now known as the Workers' party, within the United States and showing also how the Third Internationale, the Communist party in Russia, and the soviet government are all controlled by an interlocking directorate.

About that time the Teapot Dome investigating committee began to develop sensations and the Borah committee investigating Communistic propaganda lapsed into a state of inactivity from which it has not yet recovered.

Now comes Senator La Follette, fearful that the prominence attained by the Communist party in directing the radical uprising in the Northwestern States may taint his nebulous third party movement, violently denouncing Communist political activity in America. "The Communists," he declares in his statement repudiating them yesterday, "stand for the substitution of the soviet form of government for the one we now have and propose to accomplish this change through a revolution, with a class dictatorship as their ultimate aim, instead of a democracy."

And he goes on to quote the or-

(Continued on Page 2, Column 1)

"We Here Highly Resolve That These Dead Shall Not Have Died in Vain"
—Lincoln's Gettysburg Address.

CONSULATE GUARDED TO BAR BOMBS

Korean Plot to Blow Up American, British Official Homes is Feared

[BY CABLE AND ASSOCIATED PRESS]

TOKIO, May 29.—Discovery of an asserted Korean plot to bomb the American and British consulates in Seoul, Korea, is causing some uneasiness there, press dispatches indicate.

Semiofficial confirmation has been given to a report that special guards have been posted at the American Consulate. It is said that the guard will be kept there for the present. It is learned that the United States Consul has been advised directly as well as by the Japanese police of the asserted plot.

The bombing is believed by officials to have originated with the Korean "provisional government," which was formed in 1919 in Shanghai by Koreans opposed to Japanese rule in their native country.

Every effort is being made by officials to prevent any outrage against the American consulate at Seoul, fearing any such incident would be particularly troublesome at the present time, due to the exchanges between the two governments resulting from the passage of the American immigration law.

GERMANY'S EX-PRINCE IS LIONIZED

Ovation Greets William When He Goes to Motor Races at Grunewald

[BY CABLE—EXCLUSIVE DISPATCH]

BERLIN, May 29.—Former Crown Prince William today attended the motor races at Grunewald with his two sons and was cheered by enthusiastic crowds. The Hohenzollerns arrived quietly in an open car in a downpour of rain. They avoided the main grand stand, but were ushered to a special box by a restaurant owner, devoutly giving up his good seat with the best view, to the three Hohenzollerns.

The winner of the motor race was called to the former Crown Prince, who offered him the usual imperial congratulations and glass of champagne, while a battery of photographic lenses was fixed on him, since in the meantime the word had been passed around that the former Crown Prince was present.

He tried to mingle among the crowd, which immediately, like a drilled army, retired to a respectful distance of six paces backward cheering lustily until the former heir to the German throne returned to his car.

OLD VOLUMES OBTAINED

SEATTLE, May 29.—Four hundred and forty-two volumes of Le Journal des Savants, the first great French journal, have just been acquired by the University of Washington library. These volumes are complete from the first number in 1665 down to 1790.

BOY TAKEN IN FRANKS QUIZ

Son of Millionaire Held as Owner of Spectacles Found Near Body; One Suspect Dying

[BY A. P. NIGHT WIRE]

CHICAGO, May 30.—Nathan Leopold, Jr., 19-year-old son of a millionaire box manufacturer, was taken into custody for questioning early this morning after records of an optical company disclosed that spectacles found near the body of 14-year-old Robert Franks, kidnapers' victim, had been sold to him.

Young Leopold, a college student, said that he had visited the spot where the glasses were found, possibly as many as fifty times with classes in ornithology. "Maybe they are mine, but I don't think so," he replied, when asked if he owned the spectacles, according to an announcement by Robert E. Crowe, State's Attorney.

Mr. Crowe said Leopold admitted he had been to the spot where the Franks boy's body was found a week ago, three or four days before the murder. At his home only the case for the glasses was found. Young Leopold had said, according to the State's Attorney, that he thought the glasses and case were there. The youth said he purchased the glasses when he suffered from headaches, but had discarded them some time ago.

FRANKS SUSPECT DYING IN LOUISVILLE

[BY A. P. NIGHT WIRE]

CHICAGO, May 29.—Authorities hunting the slayers of Robert Franks, schoolboy, son of a Chicago millionaire, whose body was found in a South Side swamp after ransom demands were made of the parents, stated tonight that they were apparently little nearer a solution of the crime than when the body was found a week ago today.

There was slim hope that Charles Heath, Chicago druggist, found suffering from the effects of poison in a Louisville (Ky.) hotel today would be able to throw any light on the case, one of the most baffling mysteries with which the Chicago police have ever had to deal.

MAY DIE WITH SECRET

According to informtion received tonight from Louisville authorities by the Chicago police, Heath is in a serious condition and may never be able to make a statement.

After swallowing poison last Saturday, three days after the Franks boy disappeared, Heath was taken to a hospital. Detectives went to the hospital to question him because he answered in a general way a hypothetical description built up by the police of "George Johnson," the man who carried on the ransom negotiations by letter and telephone with the Franks family, and because a message signed with this name had been received by the police in which it was stated Johnson expected to commit suicide. When they arrived at the hospital, however, Heath had vanished.

WIFE SAYS ACCIDENT

After an investigation of the man, little effort was made to find him. Detectives said his wife told them he took the poison by accident and may have left because he was frightened.

A woman whose name was brought into the investigation by an autoist who said he had given a woman a lift and she had mentioned the suspect, was arrested today with her two sisters as they were leaving their home with traveling bags. The two sisters were later released. The woman was held after the police made a search of her apartment and found many newspaper clippings of the Franks case and about fifty bullets wrapped in brown paper. She, however, denied any connection with the case.

UNCLE FOUND HERE HAS NO CLEW

Freddie Griesheimer, uncle of 13-year-old Robert Franks, who has been the object of a nation-wide search by the Chicago police for questioning in connection with the brutal Franks kidnaping mur-

(Continued on Page 2, Column 2)

GUARD UNITS ON PROBATION

Six in Los Angeles Suspended With Nineteen Others in State for Poor Drill Attendance

[BY A. P. NIGHT WIRE]

SACRAMENTO, May 29.—Twenty-five units of the National Guard of California today were placed on probation until July 1, next, because according to the record of drill attendance, they have fallen below the standard of efficiency, it was announced by Adjt.-Gen. R. E. Mittelstaedt.

The organizations will be inspected on or before June 30 for the purpose of determining whether or not they have improved sufficiently to justify their retention in the military service, the announcement said.

The companies involved are:

Headquarters Company, Seventy-ninth Infantry Brigade, San Francisco, and the following companies of the One Hundred and Fifty-ninth Infantry: D, Berkeley; Battalion Headquarters Company, Second Battalion, Fresno; E, Fresno; G, Sacramento; H, Fresno; K, L, and M, San Francisco, and Medical department detachment, Oakland.

The following companies of the One Hundred and Sixtieth Infantry also were included in the order: Regimental Headquarters and Companies B, C, and D, and Battalion Headquarters, Second Battalion and Company G, all of Los Angeles; Company L, Burbank; Companies L, and M, and Medical Department detachment, Los Angeles.

Battery G, Two Hundred and Fiftieth Coast Artillery, San Diego, also was listed as were Headquarters detachment and Combat Train and Battery A, of Oakland, and the One Hundred and Forty-third Ambulance Company of the First Battalion, One Hundred and Forty-third Field Artillery.

CLIMAX HIT BY MEANS

Detective Spins Striking Yarn

Witness on Eve of Trial for Taking Bribes, Smears Scandal Profusely

Mellon, Senators and High G.O.P. Officials Named in Gripping Tale

[BY A. P. NIGHT WIRE]

WASHINGTON, May 29.—Two sessions of the Senate-Daugherty investigation today, served to let Gaston B. Means, detective, and former international spy, its star witness, complete his alluring story of adventure and intrigue in investigating prohibition enforcement and Secretary Mellon's connection therewith.

With scarcely a mention of his early accounts of money carried for Jess Smith, the now dead companion of the former Attorney-General, Means asserted that the funds of the Republican National Committee were to have been benefited by whisky permit sales and in the course of his testimony drew in names of Senators.

Touching lightly on Mexican revolutionary affairs and other topics, Means asserted that he had investigated Henry Ford by direction of Jess Smith, "to get the motive for his anti-Jewish slant and to learn his feelings toward the administration" and Gray Silver, Washington agent of the American Farm Bureau Federation. But he tilted chiefly at Secretary Mellon with reference to liquor questions and the latter issued a statement late in the day declaring Means's testimony "too absurd to deserve notice."

SOON TO BE TRIED

Opportunity to cross-examine Means will be given Mr. Daugherty's attorneys Saturday and Means will then return to New York to stand trial in Federal Court on indictments charging him with taking money from bootleggers.

Unperturbed and occasionally oratorical, the witness pieced out his story between Senator Wheeler, the committee prosecutor. Jess Smith, for whom he had been functioning as a sort of confidential agent in August, 1922, described for him, he related, a covert enmity between the Department of Justice and the Treasury, under Mr. Mellon.

"They," said Means, referring to Smith and his friends, "wanted to have prohibition enforcement transferred from the Treasury to the Department of Justice 'in order to control the whisky situation.'"

Means testified that he set up the "women's clean government league," and put H. C. Scaife, a former Department of Justice investigator and his assistant, in charge with instructions to get in contact with Secretary Mellon. The purpose, he indicated, was to take up prohibition conditions and show the treasury incompetent to handle the whisky situation.

PLOT DEVELOPS

Jess Smith had supplied him, he continued, with documents purporting to show that Mr. Mellon had entered into an arrangement with Rex Sheldon and Fred W. Upham, treasurer of the Republican National Committee, by which Sheldon was to be furnished permits for withdrawing whisky from distilleries and warehouses. Sheldon was to sell these, he added, and turn over the $25 to $30 received per case at bootlegging market prices to "pay the debt of the Republican National Committee."

Secretary Mellon told Scaife something to make his story seem likely, Means said, adding that Senator Bursum, Republican, of New Mexico, was interested, but the latter denied the charge. Working around the general subject in New York and other places, Means said he also found that Senator Lodge of Massachusetts had assisted Craven Brothers, a New York firm, to obtain a permit to export liquor from the United States. He asserted, however, that Senator Lodge was innocent of any wrongdoing, even though, he declared, the liquor got back to the United States at Atlantic City, N. J., on the steamer Gemma.

Investigating the alleged Sheldon deal in liquor permits, the witness said, he got in touch with Treasury officials, who told him nothing could be done about it, but by tracing New York ends he found that the La Montagnes, distillery owners convicted under the prohibition law, had some of the permits and he obtained a confession from their book-keeper, Stevens, which he said, "showed the whole thing."

BRIBE OFFERED, HE SAYS

Continuing his story of this investigation, Means declared that he was offered "$100,000 by Marshall, the La Montagnes's lawyer," to discredit the Stevens confession but refused it. He expected, he added, that the "whole story would come out in the trial of the accused men." Instead, they pleaded guilty and so the opportunity was lost for which he asserted he and Jess Smith had been waiting to expose the whole situation in court."

In two or three other liquor inquiries, conducted in Pennsylvania, the witness said he found Secretary Mellon associated with whisky enterprises and suggested that "Mellon banks" issued loans on whisky which they regarded as "frozen credits" to be released by unlawful permits.

Means stated that on March 31, last, his entire collection of diaries and records was spirited from his

(Continued on Page 2, Column 3)

GEN. WOOD PREPARES TO QUIT POST IN PHILIPPINES

Island Governor Plans to Return to United States Before Fall, Believing Duty Fulfilled

BY PERCY NOEL
[BY CABLE—EXCLUSIVE DISPATCH]
[Copyright, 1924, Public Ledger.]

MANILA, May 29.—Gov.-Gen. Leonard Wood expects to leave Manila before the next session of the United States Congress. Although he may not have tendered his resignation officially yet to President Coolidge he has made his decision. Without definitely declaring his forthcoming step, the Governor-General frankly explained his attitude and the situation in the Philippines during a several hours conversation today.

His resignation should be received as an auspicious sign, because he should not contemplate quitting his post unless assured that all was going well with the islands.

Filipino well-wishers and Americans whose interests in the islands are no less unselfish may be disturbed when they learn of Gen. Wood's decision but they will admit that if his successor follows his policy of maintaining the sovereignty of the United States and the authority of the Governor-General there will be no cause for alarm.

It is generally admitted that Gen. Wood has saved the Philippines from the brink of chaos attained during its so-called autonomous regime under the too easy-going Harrison Governorship. In so far as possible in two and a half years, the damage to the Philippine government has been repaired and now the prime need is for the next Governor-General to be well-advised with a real sense of justice and sufficient courage to veto bills incompatible with the permanent welfare of the inhabitants.

AGITATION SUBSIDES

The movement for Philippine independence is diminishing. It still has its agitators who promise the peasants money without labor, but their most recent public and secret meetings showed a lack of ardor, and at none of them, including the May Day demonstrations, was there anything radical voiced by the speakers.

"Independencia" is weaker as a political cry, though it still has its value, but it really is not a political matter.

"The question," said Gen. Wood today, "is biological, rather than political. As such it is not peculiar to the Philippines. It is the old struggle, innate in the races, prompting them to preserve their integrity."

"When will the Filipinos be ready for full autonomy—in twenty years?" he was asked.

"We cannot judge until the children of the children now in school have grown up," he replied. "As yet the people lack national consciousness, even a national language. Against the advice of some, we are giving them the nucleus of a national army by arming them and training them in military schools.

MUST RAISE TAXES

"Taxation must be increased from what it is at present, the lowest rate per capita of any country, to a considerable figure before the Filipinos would be able to maintain an army and navy for their own protection. You know my sentiment about our having responsibility without authority."

Many people at home say, "Get rid of the Philippines before they embroil us in a war," it was pointed out to the Governor-General.

"Unless we wish to withdraw from the markets of the Orient," he answered, "these islands would embroil us in a war if they proved incapable of protecting themselves.

"But there are higher reasons than commercial interests—these are the only Christian people in the Orient. We are morally responsible for them. Personally I love them and you will find most of the Americans on the islands feel the same genuine affection."

"They say at home the Filipinos hate you," I interjected, as pleasantly as possible.

"If so, they do not show it," he replied. "I have never received a threatening letter and I travel all over the islands unarmed and without a guard or escort. Everywhere they have received me cordially.

FRIENDLY ENEMIES

"Even their politicians, whom I so often have to oppose, are pleasant men socially, whose society I enjoy and whom I genuinely like, and they appear to like me. I feel sure that many of the latter feel deep down in their hearts

(Continued on Page 2, Column 6)

FORESTER FEARS FIRE OUTBREAK

Conditions in Woods Bring Warning of Danger from State Official

[BY A. P. NIGHT WIRE]

SACRAMENTO, May 29.—Numerous forest fires may soon be expected, M. B. Pratt, State Forester, said today. "For the first time to my knowledge," he said, "conditions exist at this time of year which normally do not exist until the latter part of August. It will not surprise me to learn that several fires are now burning."

State fire rangers are placed in the strategic positions, Mr. Pratt said, and may be expected to cope with the conflagrations as they occur.

Two brush and grass fires are now burning in the State, according to advices the State Forester has received from his rangers. One is in Butte county, ten miles east of Oroville, near the town of Hurleton. At last reports, the buildings of the town were said to be endangered. State Ranger L. H. Holland is fighting this fire.

Another grass and brush fire has been reported at Forest Hill in Placer county, and State Ranger J. E. Watts has left from Colfax to fight it.

BRIBERY IS CHARGED TO EX-CONSUL

David C. Kerr, Formerly at Vancouver, Arrested in Chinese Smuggling

[EXCLUSIVE DISPATCH]

WASHINGTON, May 29.—David C. Kerr, formerly United States Vice-Consul at Vancouver, B. C., was placed under arrest in Washington today on the charge of accepting bribes in connection with the alleged smuggling of Chinese over the Canadian border. The complaint was first made to the State Department by Edward J. Norton, United States Consul-at-Large, and the investigation was made by F. M. Diven, of the Department of Justice.

State Department officials today declined to comment on the case, beyond admitting that Kerr had been arrested, saying the matter is in the hands of the District Attorney.

Blonde Beauty Hit by Strange Amnesia Attack

[EXCLUSIVE DISPATCH]

CHICAGO, May 29.—Suffering from complete loss of memory, a beautiful girl, about 24 years of age, is held at Wesley Hospital, pleading with nurses and physicians to find her mother. The police found the girl in a dazed condition in a rest room at the Tivoli Theater.

"I don't know who I am or where I live," she declares over and over.

"It is a strange case," say hospital authorities. "She has the most complete case of amnesia we have ever encountered. Apparently she comes of a good family. She is expensively dressed in the latest mode."

The girl is a decided blonde with bobbed hair, and weighs 120 pounds.

BRITAIN BIDS ON DEATH RAY

Offers $220,000 to Inventor for Secret of War Engine Sought by Six World Powers

BY HENRY WALES
[BY CABLE—EXCLUSIVE DISPATCH]

PARIS, May 29.—Great Britain tonight made an offer of $220,000 in cash to Grindell Matthews for the secret of his death ray.

The English inventor whose horribly potential war engine is sought by six world powers said that the offer came so suddenly and unexpectedly that he asked time to think it over before answering. He has arranged another meeting with the British agent for tomorrow.

INVENTOR ENJOINED

Mr. Caley, a member of the London firm of Cubbins, Caley & Sambourne, who was granted an injunction against Matthews, arrived in Paris late this afternoon.

Mr. Matthews met him and had dinner at the leading Rue Rivoli Hotel where Caley offered the inventor $220,000 to divulge the demon beam secret. Caley urged Matthews to keep the ray for England "for patriotic reasons."

SEE WAR OFFICE'S HAND

Caley's firm holds 52 per cent interest on the commercial profits of Matthew's invention, but it was reliably learned that Caley's visit was directly inspired by the British War Office.

Caley promised Matthews his firm will not proceed with the injunction proceedings scheduled in the London courts tomorrow in order to give the inventor a chance to consider the cash offer for the secret.

LA FOLLETTE IN RED VOTE SWIRL

Senator's Letter Lines Him Up With Hughes

Repudiation Direct Attack on Borah Stand

Communist Action Remains Problematical

(Continued from First Page)

ders cabled by the executive committee of the Third Internationale from Moscow, directing Communists in America to lend their aid to the Farmer-Labor party convention in St. Paul on June 17.

Had Senator La Follette made such a declaration when Senator Lodge and Senator Borah were debating in the Senate on January 7 last the question of whether or not Russian Communism was engaged in political activity in the United States, the Wisconsin Senator would have been aligned with Senator Lodge and against Senators Borah, Norris and Brookhart. He would have appeared as the supporter of President Coolidge and Secretary Hughes and would have laid himself open to the charge of being a reactionary.

Put another way Senator La Follette now declares and offers corroborating documentary evidence that the statements made by Secretary Hughes in his note to Russia of December 18 last were in accordance with the facts. He goes further than Secretary Hughes did and suggests that the Moscow-directed efforts of Communists in America really have as their objective a revolution of force.

GOES TO LIMIT

Senator La Follette goes to the limit in repudiating his Communist friends but their chagrin may be tempered when they read in the June issue of Current History magazine the statement of David Karsner, formerly managing editor of the New York Call, that "Senator Borah and Senator La Follette have done more telling propaganda work on behalf of Russia than all the Socialists and Communists combined in the United States."

Of course, if the Farmer-Labor convention of June 17 goes through the motion of purging itself of Communist membership and control there is nothing in Senator La Follette's statement today to prevent his acceptance of a Presidential nomination at its hands, subject to the ratification of the convention of Senator La Follette's own conference for progressive political action at Cleveland on July 4. Tactics of disavowal and subsequent reorganization are not unusual in the numerous radical organizations in the country all of which are anxious for the creation of a third party this year, headed by La Follette.

William H. Johnston, chairman of the Conference for Progressive Political Action, is a considerable figure, for example, in the League for Industrial Democracy. At a conference of that league in June, 1923, Mr. Johnston explained some of those tactics. "We should encourage the progressives," he said, "in each district to agree upon a program and the means best calculated to put that program across at the polls . . . In some cases they might find it was best to organize an independent party as they have done in Minnesota. In others they might find it advantageous to operate within the Republican party, as in Wisconsin, Iowa and North Dakota; or within the Democratic party as in Oklahoma, Colorado and Arizona."

Roger N. Baldwin, one of the country's most active radicals, in a campaign circular prepared for the conference for progressive political action suggested further tactics. "Put the revival spirit into the campaign," he advocated. "Hold neighborhood meetings in the homes, making them impressive and interesting. Read portions of the Declaration of Independence and the Bill of Rights. Sing 'America.' Give the meetings a patriotic color."

RADICAL'S ADVICE

Scott Nearing, another well-kown radical who has taken a prominent part in the affairs of the Conference for Progressive Political Action, is a frank and open advocate of applying the soviet form of government in the United States. In his lectures he advises the dissatisfied workers to co-operate with the dissatisfied farmers, in order to achieve political power. "The labor crowd," he said in a recent lecture at the School of Social Science in New York City, "will be compelled to permit the ownership of land. There must be no talk of socialization of land. The question of sabotage, strikes and organized opposition to production must be kept under the hat. If the workers will consider these points particularly as they affect the farmers, they can form a coalition with the farmers to socialize banks, railroads, grain and elevators, some of the great industries, etc."

But the undue prominence which the Communists manage to give themselves in preparing for this coalition and third party movement has momentarily halted the program. It has forced Senator La Follette openly to repudiate Communist support. That it will deprive him of the Communist following which has been his is yet to be determined.

Yankee Vessels Taking Trade of Latin America

[EXCLUSIVE DISPATCH]

WASHINGTON, May 29.—Vessels of the American merchant marine now largely dominate the carrying trade between South American ports and the United States markets where formerly foreign flag vessels were supreme, according to the latest figures from the shipping centers in Latin-America countries forwarded to the United States Shipping Board.

The investment of $5,000,000,000 of American money in Latin America, and the expansion of American trade with the South American continent to its present proportions, have had a direct influence on the shipping in that field. In 1923 American ships generally led in the passenger traffic between the southern continent and the United States, these vessels carrying approximately 55 per cent of the total of 11,503 passengers from United States ports to South American destinations on the east coast; and 2526 out of a total of 4412 passengers from South American east coast ports to the United States.

DEATH COURTED BY FIVE PUPILS

One Pontiac (Wis.) Boy Dies, Others Back Out

Suicide Plotters Resented School Head Rebuke

Another Takes Poison, But Loses His Nerve

[EXCLUSIVE DISPATCH]

PONTIAC (Wis.) May 29.—A suicide pact among five prominent school boys, humiliated by a teacher's reprimand, startled the city today. Three of the boys backed down, another attempted to end his life, while the fifth, Joseph Muse, 15 years of age, carried through his resolve, dying a few minutes after he had swallowed poison.

Gerald Hale, 14, took poison into his mouth, but a moment later ran screaming to his mother after spitting the poison to the floor. The other three, whose names school authorities would not disclose, did not attempt to carry out the agreement, either under the impression that Muse, known as "Moody," was joking or through fear.

The five boys had been reprimanded by Arthur Selden, assistant principal, for truancy.

Mrs. Lillian Hale, Gerald's mother, said Gerald told her young Muse had sworn them into an agreement to end their lives.

School authorities will not discuss the pact at all. The shock of Muse's death has frightened and silenced every one. That five boys, intelligent and carefree, should solemnly swear to take their lives upset temporarily at least, the elaborate preparations the school is making for graduation exercises next month.

"You'll find Joe dead, mother," young Hale told his mother. "He won't be afraid. He will enjoy such a thing."

BOY TAKEN IN FRANKS CASE

(Continued from First Page)

der, was located by The Times yesterday. The much-sought Mr. Griesheimer, whose checkered career has placed him in intimate touch with authorities from coast to coast, was unable to shed any light on the case, he said, for the obvious reason that he has been in the San Diego County Jail since February 26.

Griesheimer, who is also known as Fred Gresham, Franklin M. Gresham and Fred Grantlan, was brought to Los Angeles under the name of Fred Ash in custody of R. F. Gusweiler, Deputy United States Marshal of San Diego. Freddie is charged with violating the Harrison Antinarcotic Act. The San Diego authorities say he forged a physician's signature to a prescription for cocaine.

STATEWIDE SEARCH

Statewide search for Griesheimer was started Wednesday when the Chicago police declared they wanted to find him in the hope that he could furnish some clews in running down the assailants of the Franks boy. Gresham, which is said to be his present legal name, was traced to San Diego where he arrived four months ago from the East.

"I know nothing about the case because I did not even know until now that Robert had been murdered," he said when the subject was first brought up. A few minutes before the reporters questioned him, Freddie was in consultation with his attorney, Philip Cohen, discussing the Federal charge against him.

The first question about the Franks case brought the reply that he did not even know the boy was dead.

ASKS FOR DETAILS

"What happened to him," Freddie asked without the least show of emotion.

"Didn't you read the papers? The boy was kidnaped, murdered and his body was stuffed into a culvert," the interviewers told the prisoner.

Freddie's face twitched a little. "No," he said, "I did not even read about it. I did not have any papers in the jail at San Diego."

According to the San Diego officers Freddie has been in the County Jail there ever since his arrest. Recently, however, acting on a court order, Deputy Marshal Gusweiler took him out of jail to the bank and the dentist's office.

"I do not know who would do a thing like that," Griesheimer continued. "Jake Franks is well liked in Chicago. He has no enemies. I am personally very fond of the boys. I saw them for a short time when I passed through Chicago on my last trip here from the East."

Griesheimer said he could offer absolutely no clew.

The conversation then drifted to Freddie's present troubles.

WED TO ACTRESS

To the world in general Frederick M. Griesheimer is known principally because at one time he was the husband of Lillian Lorraine, Broadway footlight favorite. He married her in 1912, after becoming detached from Gertrude McAuley, another New York stage favorite, via the divorce mill. In 1913 Freddie and Lillian parted company. A $5000 diamond ring, his or hers, is said to have been a large factor in the separation. There was a suit for alienation of affections and other legal activity.

According to Griesheimer he chose to remain in the San Diego Jail under the name of Ash to keep his family from learning that he is in trouble once more.

After a conference with Griesheimer Attorney Cohen said yesterday that he believed his client is now completely cured of the drug habit and that everything possible will be done for him.

Griesheimer, in his Pacific Coast career, has been a broker, a salesman for newspaper stock subscriptions, a solicitor for funds for various charitable and other propositions, and is well known in hotel lobbies and clubs. In New York and Chicago he numbered some of the best-known men among his friends.

SENTENCED AS FORGER

R. L. Walsh pleaded guilty before Judge Reeve yesterday to one count of forgery in connection with a stock deal. He was denied probation and was sentenced to from one to fourteen years in San Quentin.

SESSION CLOSED BY METHODISTS

Four Weeks' Church Confab Filled With Action

Decisive Stands Taken on Dry and Divorce Laws

World Peace and Child Labor Resolutions Passed

[BY A. P. NIGHT WIRE]

SPRINGFIELD (Mass.) May 29. Just four weeks after opening, the twenty-ninth quadriennial conference of the Methodist Episcopal church adjourned here today. Soon afterward some 800 weary delegates were hurrying to the railroad station for their homes, pastorates or mission folds in distant countries.

The conference has taken decisive stands on many matters of public interest. It has urged on Congress need for amendments to the Constitution restricting child labor and providing a uniform divorce law. It declared for the entry of the United States into the World Court and a League of Nations and pledged the church's support, regardless of party to political aspirants favoring such entry.

DRY LAWS INDORSED

At the first day's session the prohibition law and the Volstead Enforcement Act were indorsed enthusiastically, and a special committee went to Washington and pleaded with the Senate Judiciary Committee against the passage of "beer bills" or any modification of the prohibition laws.

An extensive peace campaign and a sweeping condemnation of war were contained in a resolution passed without a dissenting vote. A special commission to call a conference of the religious forces of the world in the interest of world peace was created and President Coolidge was asked to call another conference of the nations for more drastic armament reduction.

In matters affecting the church, the conference's most important acts were ratification of a plan for the unification of the North and South Methodist churches, modification of the amusement ban except as to diversions which could not be "taken in the name of the Lord Jesus," the admission of women to ordination in local pastorates and consolidation of the church benevolence boards in the interest of economy and efficiency.

Sitting as the supreme judicial body of the church, the conference decided that the election by it of district superintendents now appointed by the bishops, would be unconstitutional. The length of time a bishop may remain in any one residence was limited to eight years, in the discretion of the episcopacy committee, but the conference refused to decide whether limiting the life tenure of bishops would be constitutional.

Five new bishops were created and all were assigned to foreign fields. Over half of the Episcopal assignments were changed, largely on account of the eight-year limitation mentioned.

DIVORCE STAND FIRM

Today the conference voted, 310 to 300, against modifying the divorce law of the church, which forbids ministers to marry divorced persons, unless the innocent parties in a suit for adultery. It tabled a proposed amendment to the constitution which would have admitted laymen as delegates to the sessions of the annual regional conferences.

The board of bishops went into this session this afternoon with three tasks before it—the appointment of the commission to call a world peace conference of religious bodies, the selection of committees for the various church boards and the setting of dates for this year's annual conferences, which will begin in July or August. The board expected to adjourn by tomorrow noon.

MEANS REACHES CLIMAX OF TALE

(Continued from First Page)

home, "while six men were watching me for Mr. Todd, the special assistant to the Attorney-General."

The Stevens confession copy and much other data, he said today, were among his material.

Dipping into Mexican affairs he held the Associated for Protection of American Rights in Mexico to be responsible for "most of the revolutionary activity in Mexico." He asserted he had a letter from Mrs. E. C. Hendricks, who "worked for international government bureaus," declaring that the association had obtained the aid of Mitsui & Co., Japanese bankers, to put arms into Mexico and furnish the aid of Japanese army officers."

Brig.-Gen. Charles E. Sawyer, the White House physician, was the object of one investigation he made, Means said, and there were gales of laughter in the committee room when he added that they "called Gen. Sawyer Pawnee Bill." He did not go into this matter, however, telling the committee he preferred to discuss the matter with them in executive session.

Gray Silver was investigated, the witness explained, because "they" wanted to know whether his organization was "built up out of the Congressional Farm Bureau appropriation." Others he "looked up" while in the serve, he said, were "Mrs. Cross, E. H. Mortimer and Col. James Darden."

Temperature in San Francisco Is Slightly Lower

[BY A. P. NIGHT WIRE]

SAN FRANCISCO, May 29.—Despite indications early this morning that today would be warmer than yesterday, the hottest May day here since 1910, the temperature failed by 5 deg. to reach the mark set yesterday. The highest today was 83, as compared with 88 yesterday.

Needles was the hottest point in the State today, the temperature there reaching 94. Sacramento was second with 92 and other warm spots were: Red Bluff, 90; Fresno, 86, and San Jose, 86.

LONE FIGHT FOR FARM MEASURE

House Republicans Not to Offer Substitute

McNary-Haugen Bill Vote Certain to be Close

Rail Board Issue Likely to be Held Until December

[BY A. P. NIGHT WIRE]

WASHINGTON, May 29.—Republican leaders in the House decided today to make no determined effort to put through a substitute for the McNary-Haugen farm relief bill in the event the measure is defeated.

At a meeting of the Republican steering committee it generally was agreed that the vote on the bill, which will be taken up again tomorrow by the House, would be close, several expressing the opinion it would be rejected unless various features, regarded by opponents as objectionable, were eliminated.

Those who attended the conference expressed confidence that Congress would adjourn June 7, regardless of the fate of the McNary-Haugen bill, the Barkley bill to abolish the railroad labor board or any other legislation still pending.

The committee, which unofficially controls the legislative program of the House, objected to the plan of supporters of the Barkley measure to bring it up under a special rule. Predictions were made that its author, Representative Barkley, Democrat, Kentucky, would concede Monday, when consideration of the bill again be in order, that it is futile to seek a final vote and be willing to put his measure aside with a view to obtaining action in the December sessions.

Those in charge of the McNary-Haugen measure hope to press it to a final vote before Saturday night. While Republican leaders have agreed not to work in concert to smooth the situation out, individual members of the House, it was said, will be given ample time to offer amendments or substitutes.

Informal conferences were held during the day by various members of the House and the Senate farm bloc in an effort to reach an agreement as to a program, but apparently no action was determined on other than to await the result of the House vote. A number of those who have been leading the fight in the House for the McNary-Haugen bill declared there were enough votes in sight to assure its passage. Among them was Representative Summers, Republican, Washington, who said in a statement that "while lacking in strength the McNary-Haugen bill is gaining support as members come to know it better."

"We realize," said Mr. Summers, "that the fight will be a close one, but there is every indication of sufficient support for favorable action if the friends of the proposed legislation stand steadfast."

CHANGE VOTED IN NORRIS BILL

[BY A. P. NIGHT WIRE]

WASHINGTON, May 29.—Fertilizer is to be produced at Muscle Shoals either by the government or a private concern under an amendment to the Norris bill approved today by the Senate Agriculture Committee. It is also understood that another amendment provides that power could either be produced by the government or a private company under government control.

After an executive session lasting several hours, the committee agreed to the amendments proposed by a subcommittee and although a formal announcement was not made it is understood that the Norris bill as amended would make it possible for private concerns to take over the operation of the property under direct government control, if that was considered more satisfactory than government operation.

Chairman Norris was directed by the committee to report the bill to the Senate Saturday, meaning that the measure will not reach the floor until next week. It is believed that not more than two days will be required for debate.

As amended, the bill provides for the distinct separation of fertilizer and power production at Muscle Shoals. The fertilizer manufactured would be placed directly under the Department of Agriculture and even though a private concern were allowed to operate the plant, it would be under the supervision of the nitrogen research laboratory of the Agriculture Department.

The Secretary of Agriculture would be authorized to establish selling agencies throughout the United States to sell at a reasonable profit fertilizer products either direct to the farmers or to farm organizations.

Chinese Banker of Twenty-nine Wives Cheerful

[EXCLUSIVE DISPATCH]

NEW YORK, May 29.—A new authority on "how to be happy although married" quit New York today.

Traveling alone, although he admitted possessing twenty-nine wives of various ages and temperaments, Hokom Tong, said to be one of the richest bankers in Hongkong, sailed yesterday on the Aquatania for Southampton and London to visit the Empire Exposition.

The banker is 55 years of age, and besides his wives, who, he says, live in amity in different menages, has one of the finest collections of Chinese porcelains in existence. Hokom says all his wives are frugal and painstaking, and are less expensive than are the average wives of America.

Hokom has been in New York five days, and saw a different musical show each night. He likes musical comedy. "Women should confine their undressing to the home," he said.

He says he has a letter of identification to the Pope, and hopes for an audience, and expects from King George the decoration of the Order of St. Michael and St. George. He is a brother to Sir Robert Ho Tong, Chinese High Commissioner to the British Empire Exposition.

SEEK "BLANCHE" IN ROWAN CASE

Bay City Police Hear of Second Consort

Landlady Tells of Woman Renting Apartment

Teller Said to be Fitted Out for Camp Trip

[EXCLUSIVE DISPATCH]

SAN FRANCISCO, May 28.—The police now are searching for a second girl consort of Dal Rowan, 24-year-old chief teller who absconded last Saturday night with $47,200 from the main office of the Bank of Italy in San Francisco.

According to detectives and neighbors, Rowan occupied an apartment at 582 Grove street with a girl with red bobbed hair who now has been identified as Mrs. Georgia Martinus Brown, a divorcee.

Another girl, known as "Blanche," was said to have been a third occupant of the apartment. According to the Kane Detective Agency her true name is supposed to be Eva Blanche Bell. Neither of the girls can be located.

The Bell girl is described by neighbors as an ordinary-looking girl with faded blonde hair. She is said to have written a letter to relatives in Portland, Or., telling them she was ill and needed money and asking them to send funds to the Grove-street address. The police do not think she accompanied Rowan in his flight.

According to Mrs. Helen Fireman, landlady of the apartments at the Grove-street address, the apartment Rowan is said to have occupied with the two girls was rented two months ago by a red-haired girl who gave her name as Mrs. Georgia Martin. There was a young man with her at the time who might or might not have been Rowan, Mrs. Fireman says, whom the girl introduced as her husband. Mrs. Fireman was unaware that a second girl occupied the same quarters.

The girl with the red hair, who is thought to have joined Rowan and to be on the way to Mexico with him, is the daughter of J. B. Martinus, a rancher living just outside of Salinas. She was married in 1914 to Bert Brown, a Salinas dairyman, and was divorced from him last October.

Rowan's father, John Rowan, a retired live-stock raiser of San Luis Obispo, called on Mrs. Fireman late Tuesday evening after he had been apprised of the bank theft.

At present the elder Rowan is visiting with his sister-in-law, Mrs. James Taylor, wife of a former treasurer of Monterey county who committed suicide in San Jose recently while awaiting trial on a charge of embezzling county funds.

Mrs. Brown is said to have been with Rowan in San Francisco several months ago, but returned to Salinas last Sunday to visit her parents. She left there Sunday evening, presumably to join Rowan.

A few days before the couple left the Grove-street address they busied themselves with getting together camping equipment, according to detectives. Rowan purchased road maps, several suits of expensive clothing with a small deposit paid on each and otherwise equipped himself.

The apartment has since been rented to Edward Allen, taxicab driver, and his wife. According to Allen, creditors rang the doorbell all day yesterday. A representative of a jewelry firm appeared there during the morning and said that he had sold the "Martin" girl an expensive set of silver and that she had made only a small deposit on it.

During the last two days visitors of all descriptions have been calling and asking for "Georgia" and "Blanche." They are believed to have been companions and casual acquaintances of Rowan and the two girls at the time that Rowan was dispensing liquor. Several copper coils, said to indicate that Rowan was either engaged in the manufacture of liquor or that he was about to engage in it, were found in the kitchen.

WIFE OF TELLER HINTS DIVORCE ACTION

Calmly going about her work as a teacher in the Alessandro school, Mrs. Gladys Rowan, wife of Dale Rowan, former Los Angeles bank teller, who is reported to have disappeared from San Francisco with $47,200 of Bank of Italy funds and a pretty companion, yesterday awaited news from her husband.

"But I don't think he will communicate with any of his family," she said yesterday between classes at the school, which overlooks the little home at 2744 Marsh street, where she, her husband and their child once lived happily.

"If what they say of Dale is true, I regret it," she declared. "but I am in no way responsible and would like to be left in the background.

Mrs. Rowan said she didn't know any women her husband went with in Los Angeles. "I don't believe there were any here," she declared. "It was only after he went to San Francisco that his wild life began."

Wednesday night, when word was brought to her of her husband's reported disappearance with the funds of the bank, where he was a trusted employee, Mrs. Rowan laid his downfall to a desire for adventure.

"I might have stood the disappearance and the shortage, but the woman—that's too much," she declared. The incident may lead her to institute divorce proceedings, she said.

Police and operatives of the A. J. Kane Detective Bureau in San Francisco were watching all points leading out of the city yesterday for Dale and his companion, described as red-haired, 25 years of age and attractive. Dale is 24.

ATTORNEYS CITED IN CONTEMPT CHARGES

[BY A. P. NIGHT WIRE]

SAN FRANCISCO, May 29.—Thomas S. Loutit and Gordon A. Stewart, Stockton attorneys, were cited by the State Supreme Court today to appear on June 24, next, and show cause why they should not be punished for contempt of court for their criticism of a decision of the District Court of Appeal at Sacramento. The criticism was contained in an appeal to the Supreme Court from the decision. The case was one involving the collection of wages, which was lost to the side represented by Loutit and Stewart.

TELLER'S WIFE HINTS DIVORCE

Mrs. Gladys Rowan

WOOD PREPARES TO LEAVE POST

(Continued from First Page)

that I am only considering the best interests of their people.

"I feel now that their house is on the way to being put in good order. It will not be difficult to keep it so. They are a tractable people."

The danger from too early independence of the Philippines is viewed in many ways here. It is felt that Holland, France, Great Britain and Japan would be competitors for economic, if not full sovereignty over the islands, not so much for the virgin resources of the islands as for the production or expansion of those nations' interests in the Orient.

Commercial interests in Manila oppose the twenty-year plan, one objection being that if the Filipinos are given a promise of independence within a certain time it would result in an early agitation for shortening the period. It it were not for the belief that such a movement would be almost certain to follow a definite twenty-year arrangement, it might give the confidence now lacking for the investment of capital and development of resources in the islands.

WASHINGTON SILENT ON WOOD'S INTENTIONS

[EXCLUSIVE DISPATCH]

WASHINGTON, May 29.—War Department officials declined today to comment on the report from Manila that Gov.-Gen. Leonard Wood expected to resign his post in the Philippines within a few months and return to the United States. It was said that no definite word of Gen. Wood's intention had been received in Washington, although there was a general understanding that he would not remain in Manila after the reforms he had inaugurated in the islands were working properly.

It was recalled that Gen. Wood had hoped to finish his work in time to accept the provostship of the University of Pennsylvania which had been offered him, but was forced to turn down the offer because of the situation in Manila and the unwillingness of President Harding and Secretary Weeks to release him until conditions there had taken a turn for the better.

At the time of his appointment by President Harding Gen. Wood made it plain that he probably would retire within a year or two, indicating that he accepted the Governorship at the behest of Mr. Harding and Secretary Weeks only after they had appealed to him to take the post as a matter of public service. The independence agitation and the financial reforms put in effect in the islands have made it necessary for Gen. Wood to remain longer than he expected to originally.

VOTE ON INDEPENDENCE BILL MAY BE POSTPONED

[BY A. P. NIGHT WIRE]

WASHINGTON, May 29.—Chairman Fairfield of the House Insular Affairs Committee was informed today by the Republican steering committee that, if Congress adjourns by June 7, it will be impossible for the House to consider at this session his bill providing for Philippine independence twenty years hence.

Mr. Fairfield urged that the proposal be put to a vote next week, but was told by the committee which directs the legislative program that calendars were too crowded to give it right of way.

Decision to put action on the measure over until the December session was reached coincident with announcement in the Senate that the Territories Committee next Monday would take up the bill by Senator Johnson, Republican, California, which is similar to the Fairfield measure.

IMPERIAL RATE CASE REVERSED

Injunction on Irrigation Collections Set Aside by State Supreme Court

[BY A. P. NIGHT WIRE]

SAN FRANCISCO, May 29.—The State Supreme Court today reversed a decision of the Superior Court of Imperial county, which enjoined the collection of the Imperial Irrigation District, through assessment and otherwise, of two sums totaling $1,817,950 for current expenses and the payment of bond interest for 1923.

The district has proposed to collect $1,489,500 of the amount through the imposition of a water rate schedule and the remainder by direct assessment. The sums were $1,005,452 for current expenses and $812,500 for bond interest. Charles R. Worcs, a consumer in the district, sought to enjoin the collection of the moneys, holding that the district sought to collect more than the 2 per cent of the aggregate value of its holdings permitted under the general irrigation act of 1897.

EVERY MORNING IN THE YEAR Los Angeles Times DAILY
The Times Building, First and Broadway
90c per month DELIVERED BY CARRIER Single Copies, Daily, 5c; Sunday, 10 Cents.
By Mail, in Postal Zones 1 to 4, including California, Arizona, Nevada, Utah, $12.00; Monthly, $1.00. In Zone 5, including Colorado, Idaho, Montana, Oregon, Washington. Yearly, $16.00; Monthly, $1.50. In Zone 6, 7 and 8, United States, Canada and Mexico. Yearly $18.00; Monthly, $1.50. POSTAGE PAID
Entered as second-class matter Dec. 4, 1891, at the Postoffice at Los Angeles, under the Act of March 3, 1879.
FRIDAY MORNING, MAY 30, 1924. VOL. XLIII. NO.

FIRE RAGING AFTER BLAS

Powder Explosion Frees Poison Gas in Bucha
Shells Pierce Palace; Million in Panic

BY RAYMOND FENDRICK
[BY CABLE—EXCLUSIVE DISPATCH]
[Copyright, 1924, by the Chicago Tribune.]

BUCHAREST, May 28.—(Delayed.) The [illegible] munition depot almost in the heart of Bucharest today—400 wagon loads of heavy shells, 400 loads of small arms and ammunition and 200 loads of gunpowder exploding.

There were 12,000 [illegible] six-inch Skoda shells which were ignited by the [illegible] and went off with deafening [illegible] all afternoon. It shook [illegible] like an earthquake, [illegible] sands of large windows [illegible] a million people, [illegible] into cellars like rats.

The firemen were able to [illegible] the underground depot containing 2600 railway wagons of munitions a few hundred [illegible] away though sparks were [illegible] ing, from the depot like [illegible] lava.

Fortunately, a slight breeze [illegible] carrying away from the [illegible] lan capital tonight were [illegible] waves of yellow poison gas [illegible] lazily arises from [illegible] ruins—enough to kill an army.

The royal [illegible] Cotroceni [illegible] the western end of [illegible] is only 500 yards from the [illegible] munitions depot and [illegible] works was shaken. The [illegible] the walls were covered [illegible] by projectiles [illegible] priceless collection of [illegible] were torn and [illegible] beautiful young [illegible] was rescued just [illegible]

The glare is visible from [illegible] fire which still [illegible] ing tonight and [illegible] arest like daylight. [illegible] sands of curious [illegible] ing the poisonous [illegible] the fields beyond the [illegible] loss is estimated at [illegible] $5,000,000.

PLANES ARE TESTED FOR NEXT JUMP

Americans Plan Hop-Off Saturday; D'Oisy Leaves on Lap Under Fair Skies

[BY CABLE—EXCLUSIVE DISPATCH]

TOKIO, May 29.—The American flyers have completed changing engines in their airplanes and are making test flights and final adjustments preparatory to leaving Kasumigaura early Saturday. They expect to stop at Kushimoto, 200 miles distant and after refueling to continue on 800 miles farther to Kagoshima, their last landing-place in Japan.

D'OISY HAS FAIR SKIES AS HE HOPS OFF

[BY CABLE—EXCLUSIVE DISPATCH]

SHANGHAI, May 29.—Capt. D'Oisy, the French aviator, left Shanghai at 5 o'clock this morning and at 7:30 passed safely over the Nanking headquarters of Marshal Chih Shin Yuan, the irate general who had threatened to seize the plane if he attempted to land there. The weather was excellent and it is believed that D'Oisy reached the town of Suchowfu, which is half way to Peking, at noon today. Whether Marshal Chih still is determined to seize the plane is not known but it is believed here that owing to instructions from Peking, D'Oisy will not be bothered. According to reports from Japan the American aviators will reach here Monday morning, June 2.

Depositions in Action Against Chaplin Taken

Depositions were taken yesterday for presentation in the trial in the United States District Court for New York of a suit brought by Leo Loeb to collect $50,000 from Charles S. Chaplin. Loeb asserts that one of Chaplin's most successful pictures, "Shoulder Arms," was a plagiarism of his scenario, "The Rookie."

Chaplin, Edna Purviance, Henry Bergman and Alfred Reeves, manager of the Chaplin Studios, testified that they had never seen nor heard of Loeb's play. Melville Brown testified that he received the play, read it and then sent it back to Loeb with a rejection slip. Loeb's suit was filed October 29, 1921.

Ford Tries Out Speedway Oval as Pedestrian

[BY A. P. NIGHT WIRE]

INDIANAPOLIS, May 29.—Henry Ford tried out the Indianapolis motor speedway course himself today for one lap—on foot.

He negotiated the two-and-one-half mile oval in thirty-eight minutes, hugging the rail on all the turns.

Mr. Ford walked around the track on which the twelfth annual 500-mile automobile race will be held tomorrow to inspect it in an official capacity. He will referee the contest and on him will rest the responsibility of making all decisions during its progress.

TOKIO PROTEST NOTE RECEIVED

(Continued from First Page)

one present to avoid the [illegible] of exclusion.

An impressive moment [illegible] the dinner came when [illegible] Kentaro Kaneko, president [illegible] society, arose and proposed [illegible] health of President Coolidge [illegible] than seventy-two hours after [illegible] had reached Tokio that the [illegible] dent had signed the [illegible] bill.

Viscount Kaneko, in [illegible] tribute to Ambassador [illegible] the work he had done in [illegible] deviated a moment to [illegible] the newspapers of America [illegible] their attitude in the [illegible] ficulties.

"In the fifty-two years [illegible] was a schoolboy in [illegible] followed the American [illegible] pers," he said, "[illegible] anything like the [illegible] of sympathy they have [illegible] in this crisis for Japan. [illegible] seen any such [illegible] for any foreign country [illegible] precedented in the history [illegible] American journalism. [illegible] jority of the United [illegible] papers have stood by us [illegible] and have been [illegible] need."

Ambassador Woods [illegible] ly.

"It is idle to [illegible] are not trying [illegible] "but it is in [illegible] stress as 'since [illegible] truly tested, and [illegible] ities revealed. [illegible] have nothing [illegible] attitude of the [illegible] The calm and [illegible] the Japanese are [illegible] selves are worthy [illegible] tions of your [illegible] tion."

The Ambassador [illegible] ute to the stand [illegible] dent Coolidge [illegible] Hughes in the [illegible] versy.

Hen Mothers Nine

When deputy [illegible] deserted farm [illegible] recently, they found [illegible] Island Red hen [illegible] black kittens. [illegible] turbed, gathered [illegible] her wings to [illegible] moved them [illegible] [Our Animals.

FRIDAY MO
VOTE COS IN SACRA
Only 36 Cents Expanded
Los Angeles Nex Election
City Trails in P Those Vo
[BY A. P. NIGHT
SACRAMENTO, M
desk only "36 cents elect the nine City Sacramento to office cording to statistics City Clerk Harry G. describes this as "i rate obtained by any State." Pasadena, Denton's figures, had a vote to elect its Los Angeles paid $1 and 38 cents.
Sacramento also le low expenses for the each official. "The co having been $549, co $10,155 per official in $10,183 per official in
BISHOP'S CHERINU
Tops 'em the favor
A Solution
John H. Leighton, founder of the Leighton industries, believes that has found a solution for many of our social and economic problems.
His employees own 99% of the business and he owns 1%.
It gives the employees interest, opportunity and responsibility.
He believes it gives the public better service at less cost.
It is interesting to watch this system through the Leighton Cafeterias.
The newest cafeteria, in the Arcade Building, is said to be one of the largest and most elaborate in the world.
National Cash [illegible] equipped.
The [illegible] tional Cash Register Company
634 South [illegible] VA 2347
C. U. [illegible] Sales Agent
Los Angeles Merchants Are Leading

ngeles Times DAILY FOUNDED DECEMBER 4, 1881
...ilding, First and Broadway
LIVERED BY CARRIER Single Copies, Daily, 5 Cents; Sunday, 10 Cents.
...rding California, Arizona, Nevada, Utah, Texas ...including Colorado, Idaho, Montana, New Mexico ...e; Monthly, $1.50. In Zone 3, 7 and 8, Monthly ...by $15.00; Monthly, $1.50. POSTAGE PREPAID.
...r. 4, 1881, at the Postoffice at Los Angeles, Cal. ...e Act of March 3, 1879.
30, 1924. VOL. XLIII. NO. 9...

NG AFTER BLAST

...rees Poison Gas in Bucharest; ...Palace; Million in Panic

...YMOND FENDRICK
...—EXCLUSIVE DISPATCH]
...924, by the Chicago Tribune.]
...(Delayed.) The lid blew off a huge ...he heart of Bucharest today—400 railway ...400 loads of small arms and ammunition ...exploding.

There were 12,000 new four and six-inch Skoda shells which were ignited by the scorching sun rays and went off with deafening roars all afternoon. It shook Bucharest like an earthquake, smashed thousands of large windows and sent a million people, panic-stricken, into cellars like rats.

The firemen were able to isolate the underground depot containing 2600 railway wagonloads of munitions a few hundred yards away though sparks were still falling from the depot like blazing lava.

Fortunately, a slight breeze was carrying away from the Rumanian capital tonight wave after wave of yellow poison gas that lazily rises from something in the ruins—enough to kill an army.

The royal castle, Cotriceni of the western end of Bucharest which is only 500 yards from the army munitions depot and shell-filling works was shaken like a leaf and the walls were scarred and pierced by projectiles on all sides and its priceless collection of art objects were torn and slashed and the beautiful young Princess Ileana was rescued just in time.

The glare is terrific from the fire which still is raging and roaring tonight and lighting up Bucharest like daylight. Tens of thousands of curious people are watching the poisonous fumes float into the fields beyond the town. The loss is estimated at about $5,000,000.

TOKIO PROTEST NOTE RECEIVED

(Continued from First Page)

one present to avoid the subject of exclusion.

An impressive moment during the dinner came when Viscount Kentaro Kaneko, president of the society, arose and proposed the health of President Coolidge—less than seventy-two hours after word had reached Tokio that the President had signed the immigration bill.

Viscount Kaneko, in paying tribute to Ambassador Woods and the work he had done in Japan, deviated a moment to compliment the newspapers of America on their attitude in the present difficulties.

"In the fifty-two years since I was a schoolboy in Boston, I've followed the American newspapers," he said, "but I've never seen anything like the unbounded sympathy they have shown in the crisis for Japan. I never have seen any such consideration shown for any foreign country. It is unprecedented in the history of American journalism. The majority of the United States newspapers have stood for the right, and have been true friends in need."

Ambassador Woods spoke briefly.

"It is idle to pretend that these are not trying times," he said, "but it is in such moments of stress as these that men are most truly tested, and their finer qualities revealed. At this moment I have nothing but praise for the attitude of the Japanese nation. The calm and dignity with which the Japanese are conducting themselves are worthy of the traditions of your great and noble nation."

The Ambassador also paid tribute to the stand taken by President Coolidge and Secretary Hughes in the immigration controversy.

Hen Mothers Kittens

When deputy sheriffs entered a deserted farm near Sacramento recently, they found a large Rhode Island Red hen mothering six tiny black kittens. The hen, when disturbed, gathered the kittens under her wings to protect them and removed them about with her bill.—[Our Animals.

VOTE COST LOW IN SACRAMENTO

Only 36 Cents a Ballot Expended There

Los Angeles Next to Top in Election Rate

City Trails in Percentage of Those Voting

[BY A. P. NIGHT WIRE]

SACRAMENTO, May 24. — It cost only "36 cents per vote" to elect the nine City Councilmen of Sacramento to office last fall, according to statistics compiled by City Clerk Harry G. Denton, who describes this as "the cheapest vote obtained by any city in the state." Pasadena, according to Denton's figures, had to pay $2.43 per vote to elect its rulers, while Los Angeles paid $1.09 and Oakland 91 cents.

Sacramento also led in the total cost of expenses for the election of each official. "The cost per head" is said to have been $549, compared with $10.113 per official in Los Angeles; $10.111 per official in San Francisco, $3183 in Oakland, $1000 in Long Beach, $810 in Berkeley, $777 in Stockton and $2396 in San Jose.

The total election expense in Sacramento was $4926, compared with $95,000 in Los Angeles, $91,853 in San Francisco, $40,661 in Oakland, $5000 in Long Beach, $5000 in Pasadena, $3896 in Stockton and $4793 in San Jose.

In the percentage of citizens voting, Sacramento ranked fifth, with 38 per cent of its population voting, compared with 50 per cent in San Jose, 48 per cent for Stockton, 42 per cent for Berkeley and 40 per cent for Long Beach. Los Angeles, San Francisco and Oakland trailed with an average of 30 per cent, while in Pasadena only 9 per cent of the population voted.

5¢
Tops'em all
the favorite

Soft Food Diet Is Blamed for Teeth Trouble

[BY A. P. NIGHT WIRE]

SAN FRANCISCO, May 29.—Civilization, with its soft food, is responsible for weak, defective teeth, said Dr. Harold J. Leonard of Minneapolis in an address here today before the fifty-fourth annual convention of the California State Dental Association. Dr. Leonard urged a return to a more primitive diet.

The committee selected Oakland for the meeting place next year, with the reservation that if the Pacific dental convention meets in San Francisco in 1925, no State convention will be held until 1926.

FRENCH MISSION TO BE AT HONOLULU MEETING

[BY CABLE AND ASSOCIATED PRESS]

MARSEILLES (France) May 29. Marshal Merlin, Governor-General of French Indo-China, intends to send a large and able delegation to the Pan-Pacific Conference in Honolulu, according to word received here today by steamer from Hanoi. The delegation will be headed by M. Merlin's confidential aide, M. deMasson, and will include several experts.

TRAGEDIES OF WAR

Germans Released From Russia Find Wives Remarried

[BY CABLE—EXCLUSIVE DISPATCH]

BERLIN, May 29.—Enoch Arden tragedies are being enacted in Germany through the sudden return from Russia of numbers of German war prisoners, all reported dead six years ago. Many find their wives remarried, with young children.

POLICE INDICTED IN LIQUOR PLOTS

Noted Chicago Detective is Among Those Held

Conspiracy Said to Reach to Federal Building

Ingenious Use of Mails is Uncovered in Quiz

[EXCLUSIVE DISPATCH]

CHICAGO, May 29.—Charges that the liquor traffic in Chicago was made possible by connivance of police, were substantiated today when the Federal Grand Jury returned indictments against Lieut. Michael Grady, ace of the detective force, four members of his famous rifle squad and twenty-one others. Among these are Dean O'Bannion, "florist-bootlegger" and gunman de luxe, and two brothers of Col. John V. Clinnin, former assistant District-Attorney.

The indictments came as the result of a long and secret investigation fraught with many hazards. The bills charge the defendants with spiriting 8000 cases of bonded liquor out of the Sibley warehouse on forged permits in the year ending in January, 1923. The conspiracy is said to have gone as high as the Federal Building. Grady and his men are alleged to have guarded the stolen liquor while it was being trucked through the streets.

An ingenious use of the mails enabled the conspirators to work without detection for months. Liquor permits, after having been exercised, are sent from the warehouse back to the prohibition office by registered mail. The conspirators would take their forged permits to the Sibley warehouse, obtain the liquor and then have a confederate mail the permits back to headquarters. There a confederate would sidetrack the forged permits before they could be delivered to the officials.

Mayor Dever announced he would immediately suspend all police officials who have been indicted.

NEW TEMPLE PLANNED

[EXCLUSIVE DISPATCH]

RICHMOND (Va.) May 29.—The Masonic lodges of this city have purchased property on Nevin avenue between Eighth and Ninth streets, on which they plan to build a $100,000 temple.

1380 clean hands. Sample free. Ph. MB. 5291.

Do you know?

There are enough men wearing Paris Garters to elect the next President—*easily!*

And they wear them because Paris Garters, measured by length of service, down-right quality and complete comfort, are by far the most economical

As low as 35¢

Buy a fresh, clean pair of

PARIS GARTERS

No metal can touch you

A. STEIN & COMPANY
Also Makers of Hickory Products
Chicago New York
130

Time for a fresh pair?

NEW LEASE OF LIFE TO LABORITES

Commons Gives Premier More Time to Solve Unemployment Problem

[BY CABLE—EXCLUSIVE DISPATCH]

LONDON, May 29.—Great Britain's Labor government was given a new lease of life today when the House of Commons, by a vote of 300 to 252, declared its confidence in the ability of the Laborites to solve the knotty unemployment problem.

The Conservatives, to show their disapproval of Premier MacDonald's manner of handling the jobless situation, had introduced a motion to reduce the salary of Thomas Shaw, Minister of Labor. The issue, which was a purely technical one, and upheld by the Liberals, precipitated a bitter debate.

Mr. MacDonald's brilliant defense of his government won him the support of Herbert Asquith and the Liberals, at least for the time being. Asquith in his speech advocated more time be given the Premier to settle Britain's most serious problem.

FEW AMERICANS GET RIGHTS FROM RUSSIA

ONLY ONE IN TEN GRANTED CONCESSIONS; OTHERS FARE WORSE

[BY CABLE AND ASSOCIATED PRESS]

MOSCOW, May 29.—Americans seeking concessions in soviet Russia will derive little encouragement from the declarations of M. Zinovieff before the Communist party convention yesterday. The chairman of the Communist Internationals told the delegates that out of 101 applications for concessions made by Americans up to April 1, last, only ten were granted.

The proportion of grants to nationals of other countries were in some cases even smaller, England getting only seven out of 141 applications and France one out of eighty-six.

Six applications from Japan were denied. Of a total of 1072 applications, only fifty-five were granted.

POPE PIUS PROCLAIMS 1925 AS HOLY YEAR

PAPAL PRONOUNCEMENT IS MADE ON OPENING OF ASCENSION DAY

[BY CABLE AND ASSOCIATED PRESS]

ROME, May 29.—Pope Pius today issued a bull proclaiming 1925 a holy year.

On the opening of Ascension Day today, the Pontiff consigned to M. Joseph Wilpert, dean of the apostolic prothonotaries, the bull embodying the papal pronouncement. The ceremony took place in the throne-room where His Holiness was surrounded by prelates of the apostolic chamber, the vice-chamberlain, auditor-general and regent of the chancery.

M. Wilpert then descended to the portico of St. Peter's Church where he read the bull in the presence of the public, the chapter of the church and the masters of ceremonies afterward giving it to M. Louis Capotosti, master of ceremonies, who later read the bull in the churches of St. Paul, Santa Maria Maggiore and St. John Lateran.

NEW STEAMER LINE ALONG NORTH COAST

SAN FRANCISCO ENTERPRISE TO PLY SHIP DIXIE TO SEATTLE AND BACK

[BY A. P. NIGHT WIRE]

SAN FRANCISCO, May 29.—A new steamship line for the transportation of passengers and freight between San Francisco and Seattle, is to be started in September by a company headed by J. W. Chapman, prominent steamship man, it was announced here today by Chapman. The liner Dixie, now at New York, has been obtained for the new service. She will be reconditioned on the east coast and will come through the Panama Canal to her new run.

The Dixie is capable of accommodating 500 passengers and 2000 tons of freight. She is 410 feet long with a forty-nine-foot beam and is capable of making seventeen knots. She will carry first-class passengers exclusively. The Dixie will sail from San Francisco each Saturday and from Seattle each Tuesday.

MEN ACCUSED IN BANK ROBBERY HAVE ALIBI

[BY A. P. NIGHT WIRE]

MT. VERNON (Wash.) May 29. Sheriff C. R. Conn of Skagit county, announced today that no positive identification had been made of men of standing in Tacoma, Wash., accused of robbing the Citizens' Bank of Anacortes near here, April 14. A message from Canadian customs authorities, the Sheriff said, stated that the Tacomans had cleared Canadian waters in the speedboat Doreen southbound April 12. An alibi of the four men, Sheriff Conn related, was that they were 250 miles from Anacortes April 14, in Canadian territory.

WOULD FREE BRUNER IN TRIAL OF STOKES

[BY A. P. NIGHT WIRE]

CHICAGO, May 29.—The State's Attorney today asked in Criminal Court that the case against Joseph Bruner, indicted as a co-defendant with W. E. D. Stokes, New York hotel owner, and others, on a charge of conspiracy to defame Stokes's estranged wife and who obtained a separate trial, be stricken with leave to reinstate. Trial of Stokes and the others is set for September term of court.

WOLF OUTRUNS DOGS

PARIS (Ill.) May 29. Harry Stepp found a large wolf crossing a wheat field on a farm near here and set dogs in chase. The wolf was too fleet, however, and pursuit was abandoned. It was the first wolf seen in Edgar county in ten years.

SENATORS TOLD KLAN'S AFFAIRS

Revealed at Investigation of Mayfield Election

Witness Admits Part in Dallas County Campaign

Life Member Tells of Plan to Expose Order

[BY A. P. NIGHT WIRE]

WASHINGTON, May 29.—Ku Klux Klan affairs were aired today before the Senate committee investigating the election of Senator Mayfield, Democrat, Texas.

F. N. Littlejohn of Pacolet, S. C., in business at Charlotte, N. C., a life member of the Klan, told the committee that he is engaged at his own expense in an investigation of the organization for the purpose of profiting by a disclosure of irregularities within it, and that he was working to force Imperial Wizard H. W. Evans out of the Klan.

He had entered into a contract, he testified, with Edgar I. Fuller and E. Y. Clarke, former Klan officials, who had also, he said, gathered considerable data regarding Klan irregularities, under which they were to syndicate their disclosures and divide among themselves what they received through newspaper or other publication of the material.

DESCRIBES CAMPAIGN

H. M. Keeling of Dallas, Tex., described activities of the Klan in the 1922 campaign in Dallas county, picturing a campaign organization within the Klan that would compare with any set-up by a political party. Utilizing a separate campaign fund, which it created by an assessment of $1 upon each of its members in Dallas county, the Klan, according to Keeling, instructed its members in most of the precincts how they should vote.

Most of the efforts of the Dallas Klan, the witness said, were directed to "putting over" the local ticket. Though specially engaged for publicity work he had done nothing to advance the cause of Senator Mayfield, Keeling declared. For a long time, the Dallas Klan, he said, was undecided whether it would support Senator Mayfield, adding that its principal interest was in the success of its local ticket.

PAYS FOR INVESTIGATION

Dissatisfied with the way affairs are at present proceeding in the Klan, Littlejohn, at an expenditure out of his own pocket of about $2000, has been visiting various parts of the country, according to the statement he made to the committee, collecting data and evidence. He intended to use this, he first told the committee, to purge the Klan of "those who were destroying it."

Later he admitted, under pressure from committee members that he hoped to reimburse himself for expenditures he had made "out of the sale" of the material he had collected "showing irregularities within the organization."

GUARDSMEN ASSUME NAME OF CORONADO

[EXCLUSIVE DISPATCH]

PHOENIX, May 29.—The Forty-fifth Infantry Division, embracing the National Guards of Arizona, New Mexico, Oklahoma and Colorado, is to be known as the Coronado Division, honoring the memory of the Spanish soldier who, in 1540, sought the Seven Cities of Cibola, through the country now covered by the States mentioned.

The division insignia will be red and green, thus following the Spanish colors, with shoulder designation of a diamond patch of gold, with four red bars and five of gold. It is probable that the division, if ever mobilized, will be known as the Gila Monsters, for the badge will bear representation of that peculiarly Arizonan reptile.

PETITIONS FILED IN TAX WAR ON STAGES

[BY A. P. NIGHT WIRE]

SACRAMENTO, May 29.—Two initiative petitions in behalf of a measure to place motor stages of California under the provisions of the State gross receipts tax law today were filed with Secretary of State Frank C. Jordan. One petition, containing 28,195 names, was received from San Francisco and the other, signed by 22,661 electors, came from Alameda county. In order to qualify the measure for the November ballot 77,300 signatures must be filed.

SLASHES THROAT TO GET MORE AIR

[BY CABLE—EXCLUSIVE DISPATCH]

LONDON, May 29.—John Lewis was a sufferer from chronic bronchitis. The weather changed for the worse and his condition became so alarming that he decided to go to a hospital.

"I guess I'll have to have more air. I'm choking," he told a nurse who was passing. Then he asked for a knife, which was given him. He slowly cut incisions into his throat "for more air." He died an hour later.

DREDGE CAPTAIN KILLED

[BY A. P. NIGHT WIRE]

NAPA, May 29.—Alex Johnson, 40 years of age, captain of a river dredge, was killed last night when an automobile he was driving left the highway three miles from here last night and plunged into the Napa River. Johan Peterson, a passenger, was slightly injured.

A Good Thing—Don't Miss It

Send your name and address plainly written together with 5 cents (and this slip) to Chamberlain Medicine Co., Des Moines, Iowa, and receive in return a trial package containing Chamberlain's Cough Remedy for coughs, colds, croup, bronchial "flu" and whooping coughs, and tickling throat; Chamberlain's Stomach and Liver Tablets for stomach troubles, indigestion, gassy pains that crowd the heart, billiousness and constipation; Chamberlain's Salve, needed in every family for burns, scalds, wounds, piles and skin affections; these valued family medicines for only 5 cents. Don't miss it.—[Advertisement.

SOVIETS TO BE GUESTS AT COURT

Commanded to Levee at London; Costumes Prove Problem

[BY CABLE—EXCLUSIVE DISPATCH]

LONDON, May 29.—Announcement was made today that four members of the soviet delegation in London have been commanded to the next levee in St. James Palace on Monday as guests. The Bolsheviks so honored are M. Rakovsky, charge d'affaires; M. Barzin, consul; M. Bitner, first secretary, and M. Behrens, naval attache.

Since the invitation arrived there has been an excited discussion at the soviet headquarters about the costumes to be worn. The soviets have not yet prescribed a court dress, and the weight of opinion seems to be in favor of ordinary evening dress, although some of the members of the delegation are holding out for velvet knee pants and tin swords.

M. Bitner said gravely today that the soviets are considering the matter of an official uniform for formal ceremonies, but are undecided as yet. It will probably be a black tail coat with red facings and black trousers.

Bricklayer Pay in Chicago Goes to Higher Point

[EXCLUSIVE DISPATCH]

CHICAGO, May 29.—All talk of reducing wage levels and bringing about readjustment in rentals and the cost of living, went for naught today when it was announced bricklayers' wages are to be advanced to $1.50 an hour.

The increase may not apply to carpenters, plumbers and other unions as the citizens committee has found a plentiful supply of these craftsmen at the existing scale of $1.25 an hour, bringing them into Chicago from other points as needed.

Plasterers will get the $1.50 rate, which is the minimum.

LEMOORE GIRL WINS MEAT STORY AWARD

NATIONAL CONTEST HONORS ACCORDED SOPHOMORE IN HIGH SCHOOL

[EXCLUSIVE DISPATCH]

CHICAGO, May 29.—Pearl Graves, a sophomore in the Union High School at Lemoore, Cal., today was proclaimed national champion in the National Meat Story Contest. The winning story was written on "Meat and How I Cook It." This announcement was made by the National Live-Stock and Meat Board, which conducted the contest among high schools of the United States.

The United States was divided into four districts and Miss Graves's story was first picked as the best in the western district. As district champion she was awarded $100. Eva Beaty of Centralia, Ill., carried off championship honors in the central district, Ruth Prittie of Carthage, N. Y., in the eastern, and Emily Scott of Memphis, Tenn., in the southern. In the final judging the California girl's story won out over those from the other sections and the victory brought an additional $200, making her total award $300.

The board also announced other winners in the western district as follows: Hette Clark, Turlock, Cal., second, $75; Frances Erdman, Turlock, Cal., third, $50; Thelma Fallis, Turlock, Cal., fourth, $35; Delna Crayne, Lemoore, Cal., fifth, $25; Helen Baker, Willcox, Ariz., sixth, $20; Victoria Adams, Turlock, Cal., seventh, $15; Louise Wicken, Trinidad, Colo., eighth, $15; Gladys Stennett, Turlock, Cal., ninth, $10; Helen Nocula, Aberdeen, Wash., tenth, $10.

EX-WIFE OF McCOY WINS ESTATE FIGHT

MRS. J. E. WHEELOCK TO GET $450,000 PROPERTY LEFT BY HER HUSBAND

[EXCLUSIVE DISPATCH]

NEW YORK, May 29.—As a result of today's decision by the Appellate Division of the Supreme Court, Mrs. Julia E. Wheelock, former wife of Kid McCoy, the pugilist, will inherit the $450,000 estate left by her husband, George A. Wheelock, bookmaker and once president of the Metropolitan Turf Association.

The higher court affirmed the judgment of Surrogate O'Brien in having probated the will of the testator after a jury trial in which the soundness of his mind at the time of making the will was questioned.

The will leaving practically all the estate to the widow was contested by William Addison Wheelock, a brother of the testator, and his sister, Mrs. Mary Elizabeth Griffith. They contended that their brother was of unsound mind when he made his will in January, 1922, because Mrs. Wheelock herself, in her petition on May 15 of that year to have him declared incompetent, had alleged in her complaint that for six months prior to her application he had been of unsound mind.

NEWLYWED SHERIFF PLACED "BEHIND BARS"

[EXCLUSIVE DISPATCH]

PHOENIX, May 29. — Sheriff Jerry Sullivan spent several hours in his own jail here today, and his release was effected only through bribery and blackmail. The imprisonment followed the officer's secret marriage to Mrs. Gertrude Pritchard of El Paso and his deputies were his tormentors.

WIDOW WINS DAMAGES

[BY A. P. NIGHT WIRE]

MOORHEAD (Minn.) May 29.—Mrs. Gertrude Caldwell of Livingston, Mont., was awarded $36,290 damages in her suit against the Northern Pacific Railway for the death of her husband, Don L. Caldwell, in a sealed jury verdict opened today.

Running Bear, famous Bannock Indian, showing primitive method of applying Coso Clay, so successfully used for hundreds of years by his forefathers.

Neuritis, Sciatica and Muscular Rheumatism Scientifically Relieved With

Coso Volcanic Clay Packs

In the Privacy of Your Own Home

When nature placed from 500 to 3200 pores to each square inch of surface on the human body, it was for the purpose of eliminating toxic poison. The microscope teaches us that few of these pores are functioning properly, due to indoor life, little sunlight and artificial living conditions.

The poisonous waste which should be thrown off through the pores is absorbed into the circulation of the blood, thus placing an undue strain on the Liver and Kidneys, and sooner or later resulting in a poisoned condition of the system called Auto-intoxication, the actual mother of Rheumatism, High Blood Pressure, stomach and other bodily ailments.

COSO VOLCANIC CLAY draws like a plaster, opens and purges the pores, arouses the circulation, removes inflammation and makes the skin breathe with new life. This marvelous medicinal clay is a natural antiseptic plaster, containing 26 minerals, and is shipped daily to our Los Angeles office from the boiling craters at COSO HOT SPRINGS, Inyo County, California.

Order today a full month's treatment for $10.00. If not benefited and satisfied after the first body pack, return the shipment immediately and we will refund your $10.00 without a question. Single jars of COSO CLAY, or one week's treatment, $3.00.

Don't fail to visit our marvelous volcanic exhibit, where you may personally read the United States government's report on COSO HOT SPRINGS.

For Sale by
Leading Drug Stores
or
COSO HOT SPRINGS, INC.
Tel. TR 2885 544 So. Hill St.

Special Reduction Sale on Office Furniture and Equipment

Consisting of

Desks, Chairs, Rugs, Files, Safes and all other Equipment.

Refurnish your office with Cutler, Central and other makes of desks, at these reduced prices and we will take in your old equipment at liberal prices.

If you are buying entirely new equipment, call on us and you will be surprised how far your cash will go, as compared with a few months ago.

We can give you oak, mahogany and walnut.

If you do not wish your "cash to talk" (and believe me it can talk) ask us about our term contracts.

The most important thing, however, is for you to come in and see what we have to offer you—and come at once, as this reduction sale is only for one week, ending May 31st, 1924.

Robert L. Ware Desk Department
ISAIAS W. HELLMAN BUILDING
124 West Fourth Street
Inquire in room 321

PILES

Internal and Protruding Piles Curable without Surgical Operation. My method is safer; Less Expensive; No Hospital Confinement; No Anesthetic; More Humane.

All Rectal Diseases Treated in the Office

SEND FOR FREE BOOKLET

G. W. FULLER, M. D.

Specialist in Rectal, Stomach and Intestinal Diseases

718 Black Bldg., Cor. Fourth & Hill Sts.

Office Hours: Daily from 10 to 4, except Saturday and Sunday.

PRESCOTT HAS FIVE SUMMER SESSIONS

[EXCLUSIVE DISPATCH]

PRESCOTT (Ariz.) May 29.—Prescott is to have a busy summer. The Arizona Good Roads Association will conduct its annual convention here June 12-14. Secretaries of Arizona commercial bodies, under the direction of the Arizona Industrial Congress, will be in session on the same days. Prescott Frontier Days will be celebrated July 1-4, while the Arizona Cattlemen's Association will meet July 1. This year a special effort is being made to attract summer visitors from the south. Several large camps have been laid out for tenting among the pines.

The annual Smoki Snake Dance will be presented on June 13. This affair is backed by a local association that in nowise intends it as a travesty upon the famous dance of the Hopi Indians. It has become almost a cult among the young "snake priests," who practice diligently for months in order that the ritual shall be carried through with exactness. No venomous snakes are used, most of them being big bull snakes, which are liberated after the dance.

PAUL CAMBON DIES IN PARIS

Noted for Accomplishments as Envoy to Britain

Best Known as Negotiator of Entente Cordiale

Statesman Came of Noted Family of Diplomats

[BY CABLE AND ASSOCIATED PRESS]

PARIS, May 29.—Pierre Paul Cambon, former French Ambassador to London, died at his home here last night.

Pierre Paul Cambon, eminent French statesman and diplomat, won international fame in the early days of the present century for his efforts in behalf of the Anglo-French agreement of April 8, 1904, when the powerful and far-reaching Entente Cordiale was born.

Paul Cambon was one of three brothers, all of whom were conspicuous in French diplomatic affairs at the same time. Jules Cambon, later the best-known of the three, was Ambassador to Washington; Paul was accredited to London, and the third brother was in a similar post at Constantinople.

FAMED AS ENVOY

M. Paul Cambon was born January 20, 1843. He was called to the Parisian bar some twenty years later, and after ten years of administrative work in various government departments, was transferred to the diplomatic service and appointed Minister Plenipotentiary at Tunis. In 1886 he became French Ambassador to Madrid, and two years later went to Constantinople in the same capacity. In 1898 he presented his credentials as Ambassador to the Court of St. James.

He was still in London when, six years later, the relations between England and France had reached a critical stage over the Fashoda incident in Egypt.

King Edward VII, working carefully and secretly, had launched his program to readjust Europe's equilibrium, and bring England, France and Russia together as a means of offsetting the powerful Triple Alliance between Germany, Austria and Italy. The late Theophile Delcasse represented France in the treaty negotiations, while the British interests were looked after by Lord Lansdowne.

Paul Cambon, acted as intermediary during the negotiations, and it was largely through him that the many difficulties were ironed out. The announcement that an agreement had been reached came suddenly late in 1904, and astounded the entire world.

AIDED IN WORLD WAR

The basis of the treaty provided for the French surrender to England of certain long-standing rights in Egypt, while England conceded that France occupied a privileged position in Morocco. Aside from settling these cardinal points, the treaty also wound up many other matters of controversy between the two nations. The treaty was hailed as the Entente Cordiale, or the vehicle by which France and England were brought together into close political alliance. Hardly less important to Europe was the fact that Russia came indirectly into the agreement through her previously existing alliance with France, hence King Edward's original purpose of uniting the three countries through such a treaty was accomplished.

M. Cambon negotiated and signed the final draft after Delcasse and Lansdowne had agreed upon the essential terms. While its importance was not underestimated even at that time, there were perhaps none who foresaw the tremendous effect the Entente Cordiale would have ten years later, when the World War swept over Europe.

M. Cambon came prominently to the front in 1914, and played an important part in frustrating the efforts of Germany to separate France and Great Britain on the eve of the great struggle. He resigned his post in November, 1920.

CHANCE TO LEARN LINOTYPE TRADE

Linotyping is one of the best-paid trades. It is easily learned by the average man or woman. There is a great scarcity of linotypers throughout the United States. For price of tuition and other information, inquire at 419 Wilcox Building or telephone 825-387.

Guard Airmen Plan to Have Flying Circus

BROOKLYN, May 29.—The Twenty-seventh Division Air Service, N.Y.N.G., will conduct a flying circus and aviation meet at Miller Field, Staten Island, on June 28. This is the first time that a National Guard flying corps within the United States will have staged an air meet. Entries are coming in from other State National Guard units and from Regular Army flying fields.

Among the events will be wing-walking while in full flight, parachute jumping, acrobatics, and spectacular tail-spins, barrel-rolls and racing.

All pilots and observers with the New York unit are trained flyers. Many of the fifteen officers of the One Hundred and Second were American aces in the late war.

The One Hundred and Second is equipped with Curtiss JN-4's and De Haviland two-seaters. There are nine planes in the hangars of the field at the present time.

The Miller Flying Field lies near New Drop, S. I., and fronts on the Lower Bay, directly across from Fort Hamilton. During the summer camp period of the One Hundred and Second, July 27 to August 10, the personnel of the unit have two weeks of active work in aeronautics.

TOBACCO CROP SUCCESS

CHAFFEE (Mo.) May 29.—W. H. Kinnard of this city, who came to Missouri four years ago from Garrard county, Ky., to try out Missouri as a tobacco State, has just made a report of his experiences. His report shows that his work here has been crowned with success and that tobacco can be grown with profit.

HOUSTON IS GIVEN 1925 ROAD MEET

Convention Asks Federal Highway Aid of Not Less Than $75,000,000

[BY A. P. NIGHT WIRE]

ALBUQUERQUE (N. M.) May 29.—Houston, Texas, was awarded the next convention of the United States Good Roads Convention and the Bankhead Highway Association at the convention here today. Asheville, N. C., and Cincinnati, O., were the other principal contenders for the 1925 honors.

Resolutions were adopted asking the government to co-ordinate all transportation systems in one department, including the railroads, highways and waterways; asking for a continuation of Federal aid for highways with a minimum annual appropriation of $75,000,000; asking for more Federal aid for roads through public lands, and opposing the taxation of Federal and municipal bonds.

A resolution of cession of public lands to the States is to come up later.

Gardiner Lathrop, general solicitor of the Santa Fe Railway, was one of the speakers at the session today. He spoke against any changes in the Transportation Act of 1920.

HOLD-UP MEN TAKE CRAP GAME STAKES

POOL HALL PROPRIETOR IS TARGET FOR BULLET; COMPANION HIT

[EXCLUSIVE DISPATCH]

JEROME (Ariz.) May 29.—Three Mexicans made a dramatic hold-up of a crap game in the St. Elmo pool hall, getting away with $800, money which was in the dealer's possession. About twenty persons in the game were quick to obey the command to hold up their hands, as the Mexicans produced revolvers. The proprietor of the place, Gus Johnson, standing near the door, sounded an electric buzzer and immediately was fired upon by one of the Mexicans, the bullet passing through Johnson's trouser leg and slashing the knee of a man to whom he had been talking.

The three hold-up men ran down a stairway from the balcony where the crap game had been conducted, waving revolvers and knives and, darting through the crowd, made their escape in the darkness outside. They are supposed to have come into Jerome in a small motor car bearing the name of a Tempe garage. Craps is one of the games forbidden by the laws of Arizona.

RADIO-ACTIVE WATER FOUND NEAR PHOENIX

SPRINGS NORTH OF CITY SAID TO RESEMBLE SOME IN YELLOWSTONE

[EXCLUSIVE DISPATCH]

PHOENIX, May 29.—Analysis of the waters of Castle Hot Springs, north of this city, has been made by Dr. Buehrer, who has found radio-activity, though not due to radium salts. The radium percentage is said to have close agreement with that found in similar waters in the Yellowstone National Park.

Arizona has a number of commercialized hot springs, besides those of Castle Creek. The Agua Caliente springs, southeast of Phoenix, have been renowned ever since the coming of the white man and the waters are considered of high curative value. Near Geronimo, in Graham county, are the Indian Hot Springs, with an attached sanatorium. Lately opened is Meeks' Hot Springs on the Verde River, near Fossil Creek, now reached by way of Mayer. At Clifton, on the eastern edge of Arizona, has been developed a group of hot springs, with expectation of establishing a municipal sanatorium. Hot springs boil out of the canyon of Salt River, a short distance below the Roosevelt Dam, but are not utilized.

SENATE PASSES BILL FOR SILVER PURCHASE

SENATOR ESTIMATES WAR SHORTAGE TO COST $15,589,730

[BY A. P. NIGHT WIRE]

WASHINGTON, May 29.—The Treasury would be directed under a bill passed by the Senate today, to complete the purchase of stores of domestic silver covered in the Pittman Act. Senator Pittman, Democrat, Nevada, author of the bill, estimated that 14,559,730.13 ounces of silver must be bought at $1 an ounce to comply with the war-time legislation. The silver to be purchased will replace silver dollars withdrawn from the Treasury vaults during the war and sold as bullion to the British government for use in replenishing the supply for her colonies.

A warm controversy has continued since the war between the American silver producers and Treasury officials as to the amount which should be replaced under the law which authorized the withdrawal. The bill now goes to the House.

SEEK LOWER RATE; TO FACE INCREASE

[EXCLUSIVE DISPATCH]

TORREON (Mex.) May 29. — Contrary to the results hoped for, the mining representatives conferring with the railroad officials in an attempt to obtain a reduction in freight rates on ores are informed that in all probability the rate will shortly be increased. The officials say they are operating the roads at a heavier expense than ever before, and also are confronted with the necessity of purchasing additional rolling stock due to the wanton destruction during the recent political upheaval.

CATTLE DISEASE FIGHT IS LAUDED

Secretary Wallace Wires Congratulations

Reports on Situation in State Gratifying

Arizona Lifts Citrus Fruit Ban on California

[BY A. P. NIGHT WIRE]

SACRAMENTO, May 29.—The progress being made in the campaign to eradicate the foot-and-mouth disease in California, today brought a telegram of congratulation from Henry C. Wallace, United States Secretary of Agriculture, to Dr. U. G. Houck, representative of the Federal Bureau of Animal Industry, who is directing the fight from headquarters in this city.

The telegram from Secretary Wallace reads:

"Gratifying news all diseased herds under ground last night just received. Hearty congratulations to you and all State and Federal coworkers winning fight being waged against numerous and great obstacles."

No new cases of the disease were reported either yesterday or today from the areas of infection, which is a condition highly gratifying to Federal and State officials.

While the situation appears to be fully under control, there is yet danger of new outbreaks and for this reason there will be no relaxation of vigilance until all danger has passed and the disease completely eradicated, it was stated today.

In the meantime inspectors will be employed in check-up work necessary to determine whether any herds to which the infection might have spread have been overlooked.

PHOENIX, May 29.—From the morning of June 1, shipments of oranges and lemons will be permitted into Arizona from California. Shippers must apply to the State Entomologist for permits. Only carload lots will be received in cars that have been sealed by Federal inspectors with certification that the fruit was grown and packed at least twenty miles from any source of infection by foot-and-mouth disease. The boxes must be new and the cars must have been fumigated before loading. An inspector must certify where the fruit was grown, where packed, loading point and car number. For several weeks Arizona has been without lemons while the local orange supply is almost exhausted.

With the passing of another twenty-four hours without a single case of foot-and-mouth disease being reported in the State, officials are now hopeful that the disease has now been virtually stamped out of California. While there may be a few cases crop out in districts where the infection has been, it seems now almost an assured fact that the situation is entirely under control. Extreme care, however, is being taken to confine any new breaks to formerly infected areas. Although conditions throughout the State are now very encouraging, the public must fully realize the importance of maintaining strict vigilance, that there may not be a recurrence of the disease, especially in new territory, the officials point out.

MONTEBELLO TO GET LOWER PHONE RATES

NEW EXCHANGE AUTHORIZED BY STATE BOARD AND TARIFFS FIXED

[EXCLUSIVE DISPATCH]

SAN FRANCISCO, May 29.—The Southern California Telephone Company today was authorized by the State Railroad Commission to establish an exchange for the city of Montebello, which has heretofore been connected with the Los Angeles city exchange, and also to establish a primary rate area for the new exchange. The action of the commission will afford a radical reduction in rates paid for local reduction by Montebello subscribers. The present rates in Montebello are as follows:

Business, individuals line, $13; two-party line, $13.30; suburban, $3.50; residence, individual line, $12.75; two-party line, $9.30; four-party line, $6.75; suburban, $3. The proposed rates effective August 1, 1924, are as follows:

Business, individual lines, $3; two party line, $2.25; residence, individual line, $2.50; two-party lines, 2; four-party line, $1.75, and Los Angeles exchange service 10 cents per call. The rates fixed for the service to be rendered in Montebello are similar to the rates now applying in other towns of relatively the same size.

HUGE PLASTER MILL NOW IN OPERATION

[EXCLUSIVE DISPATCH]

GERLACH (Neb.) May 29.—The Pacific Portland Cement Company has placed one of the largest plaster mills in the West in commission six miles from Gerlach. The plant has a capacity of 1000 tons of plaster every eight hours. It is equipped with six huge kettles. Large deposits of gypsum, said to be sufficient to keep the plant in operation for 100 years, have been developed. The gypsum is delivered to the mill via a six-mile aerial tram and six-mile railroad. All equipment is electrically driven with power generated by three semi-Diesel oil-burning engines. One hundred and fifty men will be constantly employed. The company will abandon its old plant at Mound House.

FORMER LOS ANGELES COUPLE ARE DIVORCED

[EXCLUSIVE DISPATCH]

RENO (Nev.) May 29.—Charging nonsupport, desertion and neglect, Mrs. Ivy M. Simmons has been granted a divorce from Ernest A. Simmons in the court of District Judge Moran. Both are former residents of Los Angeles and Alhambra, Cal. Mrs. Simmons said for eight months she was forced to support herself and infant son, that at Alhambra the father kept the daughter out of school against her protests until school authorities intervened, and insisted on denying the family a suitable home. The couple were married at Las Vegas, Nev., in 1906.

VIGILANTES ORGANIZED FOR CANYON

Laurel Area Residents to Fight Asserted Revels; Police Cleared

A loosely organized vigilance committee to co-operate with the police in law-enforcement work in Laurel Canyon was organized last night at a meeting of the Laurel Canyon Improvement Association at the home of Julius Paesge, president of the organization.

The action of the committee followed charges by Bradley R. Smollen, who lives in the canyon, that police officers had disported with partially clad women in the canyon near his home and had beaten up his father and brother when they attempted to intervene. The charges are denied vehemently by the accused officers.

A committee also was appointed to investigate more fully the charges brought by Smollen. This committee consists of Mr. Paesge, William McHenry and Clark J. Miliron. They also will investigate other charges of police irregularity in the canyon.

Statements from a half-dozen witnesses to a party at Laurel Canyon early Sunday morning in connection with which Hollywood officers were mention, were taken yesterday by Inspector Slaughter.

He announced yesterday that these statements definitely cleared all the accused officers and that they would be turned over, together with the reports of the accused officers themselves, to Chief of Police Vollmer today for final action.

One of those interviewed yesterday by Inspector Slaughter was Mrs. Larry Hughes, wife of an author living in the canyon. She is said to have admitted that a party was in progress in her home Sunday morning, but that nothing to call forth the ire of neighbors had taken place. The officers accused by Mr. Smollen declared the Smollen family had caused all the trouble in the canyon last Sunday.

ANGELENO IN JUMP FROM FAST TRAIN

Woman is Picked Up Near Baltimore; Injuries Are Believed Serious

[EXCLUSIVE DISPATCH]

BALTIMORE, May 29.—Seriously injured by a leap from a train speeding fifty miles an hour, Mrs. Maria Vento, 60 years of age, of Los Angeles, was found by track workmen today on the roadbed of the Baltimore and Ohio Railroad in a rock cut between Elkridge and Relay.

Papers found on the woman, who wore expensive clothing, explained that she was unable to speak English. She was en route from Los Angeles to Philadelphia, according to officials of the Baltimore and Ohio Railroad.

Conductor J. H. Smith, of the Washington-Philadelphia express, on which the woman was a passenger, was told of the woman's jump by passengers. He dropped a note at the next station and Signal Mountainer Moller left Elk Ridge to find the woman. She was found lying beside the roadbed, badly cut and bruised. Moller rushed her to Elk Ridge where she was attended by Bruce Brumbaugh, who brought her to Baltimore in an automobile.

Physicians at the University Hospital said that her condition is critical. The extent of her injuries cannot be ascertained until an X-ray examination is made for possible, internal injuries, they said.

According to information received at the Baltimore and Ohio offices here, the woman was put on the train in Washington, apparently by friends. She carried letters to the conductor, explaining her inability to speak English and stating that she was on her way to Philadelphia.

Mrs. Vento had been making her home with her son, Frank Vento, at 4429 Crocker street, and left for the East a week ago, bound for Philadelphia to visit her daughter. Relatives here said she was in good spirits when she left.

LEADERS OF CITIES HAVE CONFERENCE

Pasadena, South Pasadena and Alhambra Talk Over Problems, Water Rights

Representatives of the Chambers of Commerce of Pasadena, South Pasadena and Alhambra met last night at the Golden Pheasant Tea Room at Alhambra for a discussion of problems facing the three communities.

The situation in regard to water rights was stressed especially and committees were appointed from each chamber to work out a plan for the benefit of all the cities involved.

Prof. Charles Thomas of the California Institute of Technology was the principal speaker and stressed the need for an understanding among the cities on the question of water.

Transportation and sewage problems also were discussed and committees appointed to look into these matters and report on a plan for joint action.

R. E. Hearman, president of the Alhambra Chamber of Commerce, presided at the meeting at which about fifty persons were present.

SPECIAL MUSICAL PROGRAM TOMORROW

A Decoration Day musical program has been prepared for the Criterion orchestra by Adolph Tandler, the director, "Fantasia Americana," the patriotic composition of the late Victor Herbert, will be the feature of the musical bill. Other notable pieces will be offered by Eddie Horton at the Morton organ.

The screen attraction, Harold Lloyd's "Girl Shy," continues. In anticipation of larger crowds tomorrow, the doors of the theater will be opened half an hour earlier than usual, at 10:30 a.m.

The JONES LANDS

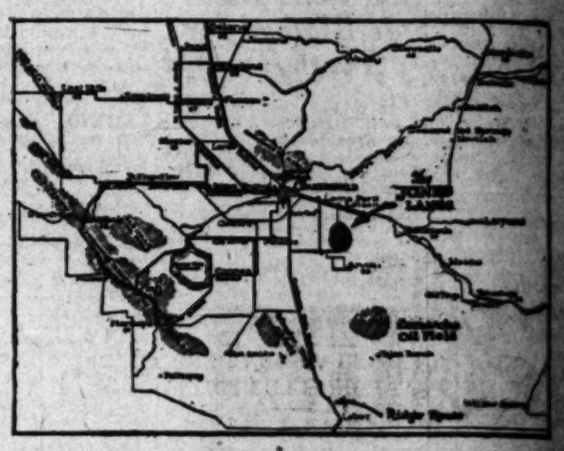

SOIL	OK
WATER	OK
CLIMATE	OK
OIL	?

We believe it is the greatest value in the State for the amount invested. Easy terms extending over 3 years.

Mail this coupon if you cannot call.

EVER driven to Bakersfield? Wonderful ride over the Ridge Route. You stand at the top of the Grapevine and see the San Joaquin Valley spread before you, with a straight road to Bakersfield.

Twelve miles this side of Bakersfield (see the map) the JONES LANDS, where FORTY of the big citizens of Los Angeles have bought acreage.

Standard and other companies are taking oil leases on the adjoining properties. Responsible drillers are at work on the Jones Lands.

But forget the oil possibilities. This is the most wonderful land for early crops you can find in a day's march! At least 70 feet of rich alluvial soil; water developed and ready for use. Climate unexcelled.

So it's a case of—Heads, you win; Tails, you win—for Early Crops, either mean wealth. See us TODAY.

The Jones Land Co.,
933 Loew's State Bldg., L. A.
Send me printed matter on the Jones Lands.

Name .....

Address .....

Office open to 9 o'clock. To 6 Sundays.

Jones Land Co.
933-934-935 Loew's State Bldg.
7th and Bdway. Los Angeles Phone MEtropolitan 4980

RESOLVED TO PUNISH BOMBERS

Head of Public Service Board Says Evidence is Being Gathered

President R. F. Del Valle of the Board of Public Service Commissioners, in a statement issued yesterday with the approval of the board, declared that those responsible for the dynamiting of the Los Angeles Aqueduct "must and will be apprehended and punished to the fullest extent of the law."

Investigation of the outrage, he declared, is being pushed forward steadily by the board and evidence "bringing to light the persons involved in the dynamiting plot" is being obtained. Every effort is being made to bring the perpetrators of the outrage to justice at the earliest possible moment, he said.

Mr. Del Valle asserted that the crime was the direct result of feeling unjustly aroused against the city because of its refusal to purchase Owens Valley water lands at "exorbitant and unreasonable prices."

He declared further that the ranchers as a whole are not antagonistic to the city since it has treated them in a just and straightforward manner, but that a few of them are seeking to take advantage of the drought to wring from the city enormous prices for their lands.

The city invariably has gone directly to the owners when it desired to purchase this land for its water supply system, Mr. Del Valle said. In virtually all its purchases in the valley the city has paid considerably more than the market price and in all the purchases more than the value fixed for the land by representatives of a Los Angeles realty firm.

In the last eighteen months a total of $3,684,969 has been expended by the city in the purchase of water lands in the valley, says the statement.

HUNT FOR GIRL ENDS; SHE AND MAN TAKEN

Search for Elizabeth Freeman Linda, who disappeared from her home at Worcester, Mass., more than three months ago, ended here yesterday when she was arrested with William Wright on a Mann Act charge. The girl is 15 years of age, and is said to be a member of a prominent Massachusetts family. It is charged by the police that Wright induced her to come to this city and live with him. They parted company several weeks ago, according to police, and the girl obtained work in a local office. The girl will be turned over to juvenile authorities and Wright will be handed over to Federal officers, it was stated.

Funeral Rites for T. F. Welk, Broker, Today

Funeral services will be conducted at 10:30 a.m., today for Theodore F. Welk, Los Angeles diamond broker, who was killed in an automobile accident Sunday near Colfax, Wash. The services will be at the Bresee Brothers undertaking chapel, 855 South Figueroa street. The body will be sent to Owatonna, Minn., for burial.

Mr. Welks was head of the Provident Loan Association, a diamond and jewelry brokerage firm in the Investment Building. He was born in Sank City, Sank county, Wis., in 1860. The family moved to a farm near Owatonna, Minn., where he grew to manhood. He later moved to St. Paul. Thirty-five years ago Mr. Welk came to Los Angeles and for seventeen years was connected with the Los Angeles Railway Company. He then started in business as a diamond broker.

He was killed on the Central Ferry Road, near Colfax, Wash., Sunday afternoon when the automobile in which he and his brother, Herman R. Welk, overturned in a ditch.

Mr. Welk and two of his employees were seized, bound and gagged by bandits on February 9, last, when the Provident Loan Association was held up and robbed.

Besides his brother, Mr. Welk is survived by a sister, Mrs. Henrietta Radel of Owatonna.

C. E. Stephens Dies Following Short Illness

Clarence Edward Stephens, 46 years of age, for the past twenty-three years employed as a pharmacist at the Godfrey & Moore Pharmacy, 101 South Spring street, died yesterday at his home, 148 North avenue 24. He had been suffering from a nervous breakdown and had been ill a week.

Masons will have charge of the funeral services at Evergreen Cemetery at 1 o'clock Saturday afternoon. He was a member of East Gate Lodge No. 290, F. & A. M., Commandery No. 43 of the Knights Templar and Al Malaikah Temple of the Shrine. He was unmarried and made his home with his mother, Mrs. Laura A. Stephens, who survives him. He also leaves three brothers, J. M., H. S., and W. L. Stephens, all of Los Angeles. The body is at the McIntosh & Mater funeral parlors.

Parmelee-Dohrmann Co.
Main Floor Phonograph Department
436-444 So. Broadway

Vocalion
You'll know them by their Color — RED RECORDS — You'll buy them for their Tone
Extra Special Release
From the Land of the Sky Blue Water . . (*Cadman*)
By the Waters of Minnetonka . . . . (*Lieurance*)
Played by Violin, Flute and Harp with Bells
These two ever popular Indian melodies have been recorded by the Adler trio. This is an outstanding record and should be in every home.
Latest European Release
38004—Siegfried—Idyll—Part I and II *Recorded in Europe*
38005—Siegfried—Idyll—Part II and III *Recorded in Europe*
Vocalion Dealers Everywhere
Makers: THE AEOLIAN COMPANY, New York

Vocalion Records
A complete and satisfying selection of past and present releases always to be enjoyed at
Barker Bros.
Complete Furnishers *of* Successful Homes
BROADWAY, BETWEEN SEVENTH AND EIGHTH

akersfield? Wonderful ride over
. You stand at the top of the
e San Joaquin Valley spread be-
ght road to Bakersfield.
e of Bakersfield (see the map) lie
where FORTY of the big citizens
bought acreage.
ompanies are taking oil leases on
rties. Responsible drillers are at
ands.
sibilities. This is the most won-
y crops you can find in a day's
feet of rich alluvial soil; water de-
r use. Climate unexcelled.
ds, you win; Tails, you WIN! Oil
r mean wealth. See us TODAY.
Bldg., L. A.
r on the Jones Lands.

nd Co.
's State Bldg.
Phone
les MEtrop.4980

FROZEN DESSERTS for Discriminating People

There is something particularly different about the ice cream served by dispensers using Frigidaire, the electric refrigerator.

Frigidaire users—people of discrimination—enjoy all the delicious desserts whose delightful flavors depend upon the refrigerating machinery that Frigidaire gives them for the investment it costs in Frigidaire.

Our book of Frigidaire refrigerator recipes, including a variety of ices, sherbets and mousses will be sent you on request.

17 Styles and Sizes
$250 up, f.o.b. Dayton, O.
IVAN L. DE JONGH
Phone DUnkirk 5400
1518 West 7th St.
200 Metropolitan Bldg.
Phone VAndike 2237
Los Angeles, Cal.

Frigidaire
PRODUCT OF GENERAL MOTORS

666
is a Prescription for
Colds, Grippe, Dengue Fever, Constipation, Biliousness and Malarial Headaches and Fever.

TIMES WANT ADS
Times Want-Ads — Immediate action.
Quick results and satisfaction.

The Times
Free Information
AND
Resort Bureau
CORNER FIRST AND BROADWAY

For the consultation and benefit of persons seeking interesting routes of travel, with health and rest, recreation and recuperation at the seashore or in the mountains, information is furnished by competent attendants and by correspondence. Performers are furnished by competent attendants and by correspondence. Performers are furnished by competent attendants and by correspondence. Performers are

Looking Through The Lens At Bits Of Life

World's Largest Photograph—Frank M. Woodruff, of Chicago, mounting sections of print 96 feet long and 10 feet high, soon to be exhibited. (P. & A. photo.)

Papal Decoration For Local Attorney — Isadore Dockweiler (leading procession) was invested yesterday by Bishop Cantwell (second from right) as Knight of St. Gregory. (Times photo.)

Woman Film Producer Wed—Catherine Curtis, well known here, and [illegible] S. O'Neil, her brand new husband, snapped on their honeymoon at [illegible] City. (P. & A. photo.)

A Bear of a Time—Girls at Utah Lake, Utah, found big Bruin a willing water playmate. (P. & A. photo.)

This Is The Day — When the nation honors the boys of '61, Margaret Livingston, film star, yesterday did her bit by decorating veterans at Sawtelle Soldiers' Home. (Don Gillum photo.)

Nora and Her Navy—Nora Bayes, comedienne, with her three adopted children, Leonora, Peter and Norman, as she left recently for Europe. (P. & A. photo.)

Sphinx Maintained Dignified Silence — When these United States bluejackets stormed her. (P. & A. photo.)

He'll Stay Up Nights Now—Lieut. John A. Macready, cross-country aviator, with his two weeks old daughter, Joan, born at Dayton, O. (P. & A. photo.)

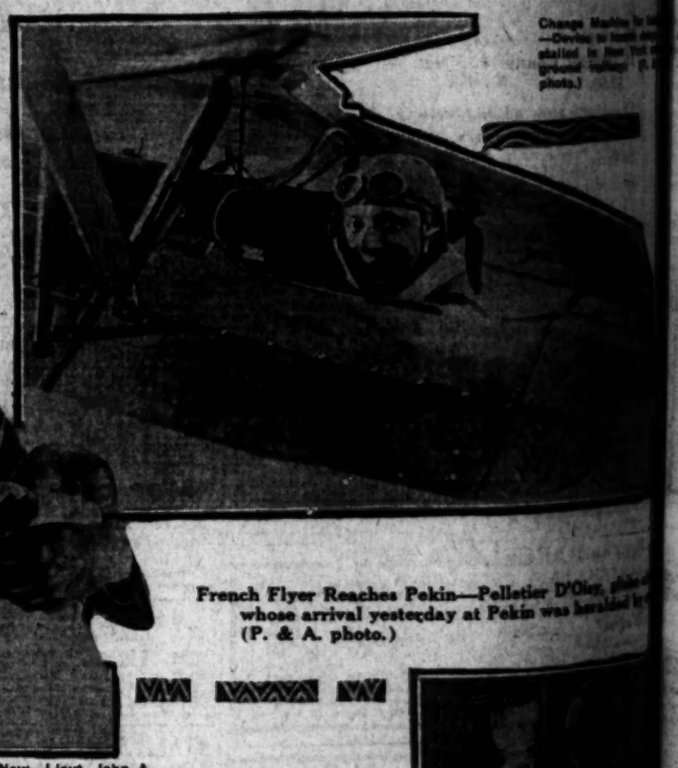

French Flyer Reaches Pekin—Pelletier D'Oisy, [illegible] whose arrival yesterday at Pekin was heralded [illegible] (P. & A. photo.)

Dixie Oratorical Champion—Jack Turner, 17, of Birmingham, Ala., won over contestants from six States in National Oratorical Contest. (P. & A. photo.)

Living Boost for School Bonds—Physical culture drill at La Conte Junior High School yesterday in which 1700 pupils participated. (Times photo.)

Jimmie's Debut As Broadcaster—[illegible] father, Secretary of Labor [illegible] in at Minneapolis, [illegible] of age, broadcast from Washington appeal for German children. [illegible] to.)

Life.

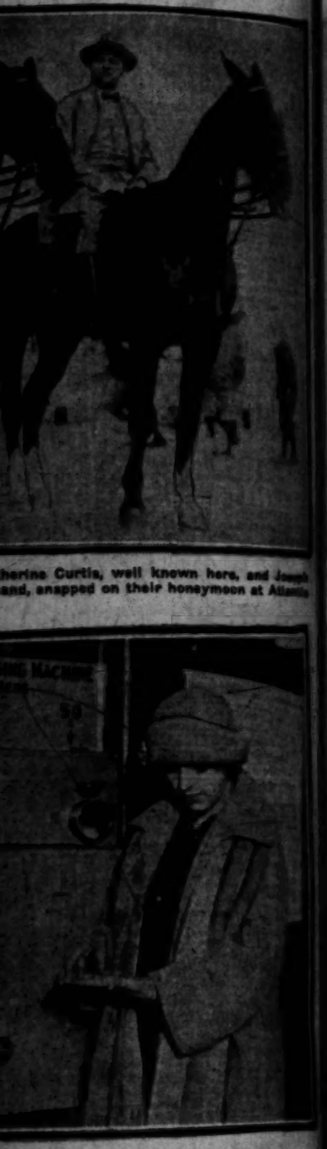

herine Curtis, well known here, and Joseph
and, snapped on their honeymoon at Atlantic

Change Machine for Subw
—Device to lessen delays
stalled in New York und
ground railway. (P. & A.
photo.)

a Pekin—Pelletier D'Oisy, globe circ
steday at Pekin was heralded by cr
)

Jimmie's Debut As Broadcaster—
father, Secretary of Labor Davis,
in at Minneapolis. Jimmie Davis,
of age, broadcast from Washington
peal for German children. (P. &
to.)

Robinson's Last Day of The Month Sale--Saturday

THE last day of every month adds new force to the truism "When Robinson's have a Sale it IS a Sale."

For Robinson's Last-day-of-the-month Sale aims to set a higher standard for Sale events.

Being of but one day's duration it is intense in character. For that one day value is stressed to the utmost.

Regular goods are sharply reduced. Odd assortments, broken lots, remnants and incomplete lines are marked so low as to make their selling certain.

This month every effort has been made to give only the best of value. Every item has passed rigid tests. Every item is emphatically worth attention.

In 70 Departments there will be Sales of the utmost importance.

Saturday only—All day Saturday—at Robinson's—A Sale that IS a Sale

These Are Half Price Or Less

50 Sets "Masterpieces of American Wit and Humor." 6 Vol. Blue leather bound, $2.50 a set
800 prs. Children's Ribbed Silk Hose, 50c a pair.
100 doz. Boys' White Handkerchiefs. Initialed, 5c ea.
100 yds. Metal Cloth in moire effect. $3.50 a yard.
500 Novelty Tassels and Ornaments. 10c, 25c to $3.
200 Guimpes and Collar and Cuff Sets, 75c, $1, $2.50, $3.
350 yds. Moire Ribbon, 5½-inch width, 25c a yard.
350 boxes Tissue Lined Stationery. 25c a box.
125 Sterling Silver and Enameled Pencils, $1.00.
15 Bronze Desk Sets, $12.75.
150 Framed Mottoes, 25c each.
200 Muslin Nightgowns. Slip-over and high neck, $1.00.
100 Muslin Slipover Gowns, 50c.
180 Maids' Collar and Cuff Sets and Caps, 10c.
115 Children's Knitted Vests, 25c each.
137 Children's Knee Length Knitted Drawers, 25c a pair.
267 Pink Cotton Jersey Bloomers. Size 5, 25c a pair.
60 All-Wool Bathing Suits, $1.95 and $2.95.
10 Infants' Silk Carriage Covers, $5 and $7.50.
15 Infants' Challie and Silk Wrappers, $3.95 and $7.50.
15 Infants' Knitted Afghans, $2.50 and $3.95.
31 Baby Boys' Wash Hats, 75c each.
50 Girls' Silk Frocks, $15.
50 Girls' Wash Dresses, $1.95.
75 Rubber Tired Scooters, $2.25.
107 Jointed 22-inch Dolls, $2.75.
40 Living Room and Davenport Tables, $10 to $39.75
14 Book Wagons, walnut finish, $13.25.
2000 Men's Shirts, $1.45.
100 Doz. Linen Hemstitched Napkins, 14x14 inches, $5 a dozen.

Homefurnishings

Marquisette Curtains, $1.45 a pair.
Drapery Materials. Poplins, damask, gauze, cretonne, 45 to 50 in. width, 95c a yard.
Remnants of Draperies in 5 groups, 10c, 25c, 50c, 75c and $1.00.
Coffee Tables, Walnut Finish, $12.50.
Wear-Ever Double Lipped Saucepans, 2½-qt., 79c.
Wear-Ever 4-qt. Covered Saucepan, $1.48.
Gas Ranges. Floor Samples. "New Process." $87.50 to $125.
White Enameled Clothes Hampers, $4, $4.50 and $4.75.
Bath Stools, $1.95.
Galvanized Wash Tubs, 3 sizes, 95c.
Glass Mixing Bowls, 45c for a set of 3.
Glass Refrigerator Bowls, 45c for a set of 3.
Yellow Mixing Bowls, 10c each.
Glass Covered Refrigerator Boxes, 50c each.
Glass Breakfast Plates, 25c each.
Lamp Bases of Antique Gold and Polychrome, $3.95.
Boudoir Lamp Bases, Antique Gold and Black, $2.95.
Pottery Lamp Bases, 12-inch, $6.95.
Taffeta Pillows, Metal Flower Trimmed, $3.95.

Women's and Children's Wear

Ladies' Oxfords and Pumps. Broken Sizes, $7.85
Knitted Frocks of Glos. Sleeveless, $9.85
Women's Sports and Dress Coats, $27.50 and $37.50
Silk and Wool Skirts, $7.50
White Wool Canton Skirts, $7.50
Pleated Skirts of Namoa Crepe. All sizes $7.50
Silk Radium Costume Slips, $4.95
French Straight Chemises and Step-Ins, $2.95
Women's Glove Silk Vests, $1.65
Women's Glove Silk Bloomers, $2.85
Corsets of broche and batiste, 95c, $1.95, $2.95 and $3.95
Brassieres in long style, $1.95
Chambray Bungalow Aprons, $1.95
Silk Petticoats, flesh and white, double hem, $3.95
Children's Bloomer Wash Dresses, $1.95
Children's Muslin Drawer Combinations, 50c, $1 and $1.95

75 Sweaters. Some all silk, glos and tinsel or all glos. Solid colors or novelty combinations. Pink, gray, corn, fawn, orchid, orange, white and green. Mostly less than half price, at $9.85.

Midsummer Millinery just arrived. Hats for street and dress. Some black but mostly light colors. Priced at $7.50.

100 Suits and Sports Blouses. Sharply reduced. Of crepe de chine, prints and novelty materials. Braided, beaded, semi-tailored or lace trimmed. With long or short sleeves. Overblouses and tuck-in styles. White, pig tail, fallow, gray, black, brown, henna, green and combination colors. Broken sizes 34 to 44. At $6.75.

80 Tailored and Sports Suits. Good range of colors and mixtures. Broken sizes 14 to 48 at $25 and $29.50.

200 Frocks for Street, Afternoon and Sports. Of silk, satin, Canton crepe, beaded georgette and prints. In new styles and both light and dark shades. Sizes are 14 to 44. At $18.50, $25, $35 and $37.50.

Sales on the First Floor

Silver Plated Baskets, Bowls, Vegetable Dishes, Vases, $5 each.
Women's White Linen Handkerchiefs, 35c each, $1 for 3.
Children's All-Silk Sox, ¾ length, $1.15 a pair.
Log Cabin Candy, 40c a pound.
Salted Almonds, $1 a pound.
Underarm Bags of assorted leathers, fitted, $3.95.
Val Lace, 50c and 75c a 12-yard bolt.
Embroidered Flouncings, 22-in., 50c a yard.
Real Filet and Irish Lace, 10c to $2.50 a yard.
Crepe de Chine Tunics, Crystal Bead Embroidered, $32.50.
Remnants of Laces, Braids and Trimmings, Remnant Prices.
Veiling Lengths, 35c each.
Sports Scarfs of Crepe de Chine, $3.95.
Net Guimpes with Real Lace, $3.95 and $8.75.
Chinese Hand Painted Parasols, 85c each.
Metallic Flower Hair Bands, $1, $2.50, $3.50 and $5.
Oriental and Persian Ribbon, 6 to 8 inches, 95c a yard.
Moire, Faille, Brocaded Ribbon, 6 to 8 inches, 50c a yard.
Bond Typewriter Paper, 95c a ream.
Bamboo Ma Jong Sets, Complete, $3.50.
Hair Nets, Single or Double Strand, 50c and 75c a dozen.
Willimantic Spool Cotton, 50c a dozen.
Rubber Sanitary Aprons, 35c each.
Steel Forged Scissors, 60c each.
Nainsook Covered Dress Shields, 25c a pair.

Men's and Boys' Store

Men's All-Wool Trousers, light and dark, $4.75 a pair.
Men's Imported Tweed Golf Knickers, $4.75 a pair.
Men's Terry Cloth Beach Robes, $3.95.
Men's Caps, Tweeds and Worsteds, Large Variety, $1.25 and $2.25.
Boys' Blouses and Shirts, Collar Attached and Neck Band, 55c each.

Merchandise will not be accepted for credit or exchange, unless it be returned within five days from date of sale, accompanied by sales check, and in the same condition as when purchased.

J. W. ROBINSON CO.
Member of Retail Dry Goods Association.

Notice to Charge Customers

Purchases made during the remainder of the month will appear on June accounts payable in July.

Sales on the Second Floor

Hemstitched Linen Luncheon Cloths. 45x45 in. $4.85.
Bedspreads of colored Crepe and muslin, hand tufted. $5.65.
Bedspreads with satin-like finish, $5.65.
Printed Voiles, 55c a yard.
Remnants of Wash Goods. Remnant Prices.
Crepe de Chine, $1.95 a yard.
Brocaded Poplin, $2.65 a yard.
Remnants of Silk Goods and Linings. Remnant Prices.
Remnants of Woolen Goods. Remnant Prices.
All Wool Double Blankets. 70x80. $9.85 a pair.

J. W. Robinson Co.

Seventh and Grand

NOTICIAS MUNDIALES DE ULTIMA HORA

En obsequio a nuestros numerosos amigos de habla española, y para beneficio de los lectores americanos de "The Times" que estudien esa lengua, publicamos diariamente esta columna en castellano, con un extracto de las más importantes noticias de última hora.

Buena parte del futuro progreso de Los Angeles, que es la metrópoli de los Estados Unidos que más cercana se halla a territorio latino-americano, habrá de depender de las relaciones que logremos establecer con nuestras hermanas, las repúblicas del sur. Para que lleguen a ser cuteramente cordiales, no hay nada tan importante como que nuestros ciudadanos se familiaricen con la lengua castellana. Tan se dan cuenta de este hecho nuestros habitantes, que hay al presente más de 25,000 personas que estudian español en Los Angeles. A ellas les conviene leer todos los días esta columna, en la que encontrarán español correcto y enteramente moderno.

NOTAS TELEGRAFICAS

Noticias de Washington

WASHINGTON, Mayo 29. — Una de tantas vueltas curiosas de la política es la que ha determinado el cambio de actitud del Senador La Follette, quien de ardiente defensor que era de la Rusia soviet, se ha pasado a las filas del Ministro de Estado Hughes, y está atacando los argumentos del Senador Borah a ese respecto.

En el texto de la nota dirigida el 18 de Diciembre último al gobierno soviet, rechazando la proposición de éste de celebrar una conferencia para su reconocimiento, el Ministro Hughes escribió lo siguiente: "Es muy grave la continua propaganda que se hace para derrocar las instituciones de este país."

El Senador Borah atacó inmediatamente dicha afirmación. En artículos de periódico y en la tribuna del Senado, donde tuvo la ayuda del Senador Norris, lugarteniente de La Follette, declaró el Senador Borah que el gobierno soviet no estaba haciendo propaganda en este país, y no trataba de derrocar las instituciones americanas. En vista de esto, el Senado facultó a una comisión, encabezada por el Senador Borah, para que investigara de un modo preciso lo que el gobierno soviet de Rusia estaba haciendo aquí, de modo directo, o por conducto de su agencia de propaganda, la Tercera Internacional.

Comparecieron ante la comisión funcionarios del Ministerio de Estado, y le presentaron una gran cantidad de pruebas documentales que hacían patentes los trabajos de la Tercera Internacional para apoyar y dirigir al partido comunista, conocido ahora por el nombre de partido obrero, en los Estados Unidos, demostrándole también que la Tercera Internacional, el partido comunista de Rusia y el gobierno soviet están todos dirigidos por Juntas enteramente ligadas.

Por ese tiempo la comisión investigadora de Teapot Dome empezó a descubrir historias sensacionales, y la comisión de Borah, que estaba investigando lo de la propaganda comunista, entró en un período de inactividad del que no ha salido.

Ahora sale a la palestra el Senador La Follette, y comienza a atacar violentamente la actividad política de los comunistas en los Estados Unidos, temeroso de que la significación alcanzada por el partido comunista al dirigir el levantamiento radical en los estados del Noroeste, vaya a afectar al movimiento de su nebuloso tercer partido. "Los comunistas", dice en la declaración en que los repudió ayer, "están por que nuestra forma actual de gobierno sea reemplazada por la forma soviética, y si pueden lograr este cambio por medio de una revolución que lleve, como último término, a una dictadura de clase, y no a una democracia.

Y cita luego las órdenes telegrafiadas por el comité ejecutivo de la Tercera Internacional de Moscú, recomendando a los comunistas de América presten su ayuda a la convención del partido agrícola-obrero, que se reunirá el 17 de Junio en St. Paul.

Si el Senador La Follette hubiera hecho tal declaración cuando los Senadores Lodge y Borah debatían en el Senado el 7 de Enero, acerca de si el comunismo ruso ejercitaba actividades políticas en los Estados Unidos, el Senador de Wisconsin se hubiera afiliado con el Senador Lodge, y en contra de Borah, Norris y Brookhart. Habría aparecido como sostenedor del Presidente Coolidge y del Ministro Hughes, y se habría expuesto a que lo tildaran de reaccionario.

Ahora el Senador La Follette declara, presentando pruebas documentales, que las afirmaciones hechas por el Ministro Hughes en su nota a Rusia el 18 de Diciembre último, concordaban con los hechos. Va más allá de lo que iba el Secretario de Estado, pues insinúa que los esfuerzos de los comunistas de los Estados Unidos, dirigidos desde Moscú, tienen, realmente por mira una revolución armada.

Banquero Chino que Tiene Veintinueve Esposas y es Feliz

NUEVA YORK, Mayo 29.—Una nueva autoridad que demuestra "cómo puede ser uno feliz, aun siendo casado", salió hoy de Nueva York. Se trata de Hokom Tong, uno de los más ricos banqueros de Hongkong, que se embarcó ayer a bordo del "Aquitania" para Southampton y Londres, con el fin de visitar la Exposición del Imperio. Viaja solo, por más que confesó poseía veintinueve esposas de varias edades y temperamentos.

Tiene el banquero 55 años de edad, y, además de sus mujeres, quienes viven, según asegura él, en la mejor armonía en diferentes casas, tiene una de las más hermosas colecciones que existen de porcelanas chinas. Dice Hokom que todas sus esposas son frugales y trabajadoras, y resultan menos costosas en conjunto que una sola de las mujeres americanas del tipo actual.

Hokom estuvo cinco días en Nueva York y fue cada noche a un espectáculo musical diferente, pues le gusta la opereta. Dijo que "las mujeres debían dejar la operación de desnudarse para su casa exclusivamente".

Agregó que llevaba una carta de identificación para el Papa, quien espera lo reciba en audiencia. Espera también que el Rey Jorge le conceda la condecoración de la órden de San Miguel y San Jorge. Es hermano de Sir Robert Ho Tong, Comisionado Superior chino en la Exposición del Imperio.

NOTAS LOCALES

Tres Bandidos Condenados a la Horca

Ed Montijo, Louis Perry y Tom Bailey serán colgados por el asesinato de Glenn Bond, guardia de patrulla. Así lo determinó ayer un jurado de ocho mujeres y cuatro hombres en la sala de juez Keetch, pues votó un veredicto de culpabilidad de asesinato en primer grado, sin atenuantes. Tal veredicto no le deja al juez más salida que una sentencia de muerte. El jurado entró a deliberar a las 3:44 p.m. del miércoles, y para las 11:30 de ayer jueves se habían puesto de acuerdo en el veredicto, el que, sin embargo, no le fue entregado al juez Keetch sino hasta las 2:21 p.m.

El guardia de patrulla Bond fue muerto el 20 de Febrero, en el intentado saqueo de la sucursal que en la esquina de la Séptima y Hoover tiene el Merchants' National Bank. Los tres jóvenes salteadores fueron aprehendidos más tarde. Cuando Perry fue capturado, sufría de una herida de bala en el pecho.

Los mozos recibieron el veredicto con poca emoción. Perry se sonrió ligeramente. Montijo y Bailey mantuvieron la misma calma que ha caracterizado su actitud durante la semana de jurado.

Poco después de que el presidente del jurado, Frank A. Kidder, leyó el veredicto, el señor Aggeler, defensor público, anunció que iba a solicitar nuevo jurado. Los tres bandidos serán sentenciados el lunes.

Largest Cargo of Brazil Nuts Comes to Port

Twelve hundred tons of Brazil nuts, said to be the largest cargo of its kind ever brought here, arrived from South America yesterday aboard the Swayne & Hoyt liner, West Jappa,, which also had 30,000 bags of coffee for Los Angeles and San Francisco delivery.

The West Jappa is one of six $300-ton Shipping Board freighters, operated by Swayne & Hoyt out of this port on their Pacific-Argentine-Brazil line.

South America's trade balance with the United States is rapidly swinging to the Pacific Coast, according to Capt. John Jacobson, commanding the West Jappa. Additional freight service, especially to Brazilian and Argentine ports, and personal representatives from American firms are needed for proper development of trade, he said.

The West Notus, a sister ship of the West Jappa, will arrive from the north this morning to load out several thousand tons of Southern California products for the east coast of South America.

SIERRA MADRE WOMEN CHOOSE CLUB LEADERS

[LOCAL CORRESPONDENCE]

SIERRA MADRE, May 29.—At an election of the Women's Club held this afternoon Mrs. W. J. Lawless was elected to succeed herself as president of the organization, Mrs. Rose M. Snell was elected vice-president, Eleonore Bayne, treasurer, and Mrs. Elizabeth Dingman, secretary.

Mrs. J. A. Osgood, president emeritus, received the recently elected officers of the junior auxiliary organization into the club officially, and introduced officers and directors of the newly formed organization.

Mrs. Nell Brooker Mayhew, noted California artist in color etching, exhibited a collection of color etchings of the missions of California. The display consisted of twenty-one color etchings which includes all missions in the State, and adds immeasurably to the historical art of Old California.

CHIEF PUTS BAN ON VISITORS TO PRISON

By a "Times" Staff Correspondent

LONG BEACH, May 29.—If you ever become a prisoner in the Long Beach City Jail, you must not come back after you graduate. This is the edict of Chief of Police James S. Yancy, headmaster, issued today to discourage former inmates from coming back to visit present inmates.

"One would think that, after a man has served a sentence in jail, he would be only too happy to stay away from it, once he is released," Yancy said. "But, on the contrary, released prisoners invariably come back to see their friends who are still serving time. Hereafter a released prisoner must not come back to the jail for six months after he is released—unless a policeman brings him back," Yancy decreed.

ASK PERMISSION TO ABANDON CAR LINES

[LOCAL CORRESPONDENCE]

REDLANDS, May 29.—Officials of the Pacific Electric in a conference with City Trustees today asked permission to abandon all the city street car lines here substituting for them bus service. The Trustees did not take action on the request today but promised to do so at the next regular meeting. Action was deferred until residents of the city can be heard as some sections will be without service under the new plan, that have had service and some more who have not had service will be given it.

The Pacific Electric can operate busses in Redlands cheaper than street cars, according to O. A. Smith, traffic passenger manager. Redlands city lines have never paid operating expenses, they have been maintained as feeders for interurban service.

TO OPEN SEWER BIDS

[LOCAL CORRESPONDENCE]

BURBANK, May 29.—The City Trustees have set June 24 as the date upon which bids will be opened for the construction of the proposed sewer system. As this improvement has been estimated to cost approximately $200,000 it is expected many contractors will examine the plans and specifications and become bidders.

The desire of the board is to have work started at the earliest possible date. The waste will be disposed of by means of a septic tank and sewer farm until Los Angeles installs a trunk line to serve the San Fernando Valley annexation district.

SHIPPING and Los Angeles Harbor NEWS

SHIPPING

PORT INDEX

OUTER HARBOR DISTRICT

Berth Nos.
16—General Petroleum Corporation.
32-35—Outer Harbor Dock and Wharf Company.
36—Municipal High Dumlty Cotton Compress.
57—S. L. Kreider.
58—Luckenbach Line (eastbound.)
59—Mexican States Line.
60—Open assignment.
70-71—Pan-American Petroleum Company.
74-76—E. K. Wood Lumber Company.

SAN PEDRO DISTRICT

79—Southern Pacific Slip.
81-83—Southern Pacific wharf, south of Fifth street
86-87—Southern Pacific wharf, north of Fifth street
88—First street wharf.
93-95—Swayne & Hoyt, Inc.
94-96—Kirkhof-Cuzner Mill and Lumber Co.
97-101—Standard Oil Company.

WEST BASIN DISTRICT

108-109—Los Angeles Shipbuilding & Dry Dock Co.
118-120—Associated Oil Company.
121-123—San Pedro Lumber Company.

WILMINGTON DISTRICT

150-151—Union Oil Company.
152-154—Pacific Steamship Co., Admiral Line.
155-157—Los Angeles Steamship Company.
158—Williams Line.
159-160—Struthers & Barry, Inc.
161—Indian Petroleum Corporation.
167-168—Shell Company.
172—Petroleum-Midway Company.
173-176—American-Hawaiian Steamship Company.
177-178—McCormick Steamship Company.
181—Municipal Oil Loading Wharf.
184-185—Catalina Terminals.
187—C. Lehmos and Vegetable Oil Company.
188—Pacific Mail Steamship Company.
191-192—Martin-Lilly & Co.
194—Mumford Shipyard.
195-197—Charles R. McCormick Lumber Co.
198-200—L. W. Blinn Lumber Company.
202B-209B—Consolidated Lumber Company.

TERMINAL ISLAND DISTRICT

214-217—Petroleum Export Corporation.
232-235—Hammond Lumber Company.
237-239—Stewart Wharf and Warehouse Company.
252-253—Luckenbach Steamship Co. (westbound.)
240BXY2—Bethlehem Shipbuilding Corporation.
240ABC—General Petroleum Corporation.

CARGO ARRIVALS AT THIS PORT

THURSDAY, MAY 29

Tank steamer AGWILAKE, Capt. Grenli, from New York, 9:40 p.m. Wednesday; in ballast to load oil on account Standard Oil Company of New Jersey. William H. Wickersham, local agent.

Tank steamer SALINA, Capt. Grano, from Honolulu, 5:18 a.m.; in ballast to load oil for Struthers & Barry, Inc.

Steamer STEEL NAVIGATOR, Capt. Busch, from Tacoma, 4:30 a.m.; en route to New York with general cargo for Isthmian Line. Norton, Lilly & Co., local agents. Stopped for bunkers.

British motorship PACIFIC SHIPPER, Capt. Newman, from San Francisco, 4:35 a.m.; to load general cargo for Furness Line. Swayne & Hoyt, Inc., local agents.

Steamer WEST JAPPA, Capt. Jacobsen, from Buenos Aires and way ports, 6:45 a.m.; general cargo for Swayne & Hoyt, Inc.

Steamer MARGARET DOLLAR, Capt. Payne, from San Francisco, 7:45 a.m.; to load general cargo for Dollar Steamship Company.

Steamer CORINTO, Capt. Zastrow, from San Francisco, 8 a.m.; to load passengers and general cargo for Pacific Mail Steamship Company.

Steamer YALE, Capt. Self, from San Francisco, 10:45 a.m.; passengers and general cargo for Los Angeles Steamship Company.

Motorship DONNA LANE, Capt. Holsinger, from Seattle, 10:53 a.m.; lumber cargo for McLeod Lumber Company.

Tank steamer W. S. MILLER, Capt. Badger, from Richmond, 1 p.m.; in ballast to load lumber for Standard Oil Company of California.

Steamer HARVARD, Capt. Hamma, from San Diego, 1:46 p.m.; passengers and general cargo for Los Angeles Steamship Company.

Steamer RUTH ALEXANDER, Capt. Cousins, from Seattle and San Francisco, 2:25 p.m.; passengers and general cargo for Pacific Steamship Company.

Steamer GLYMONT, Capt. Stangeland, from Seattle and San Francisco, 3:30 p.m.; general cargo and lumber for Charles Nelson Line.

Steamer AVALON, Capt. Morris, from Catalina Island, 5:45 p.m.; passengers and general cargo for the Wilmington Transportation Company.

Tank steamer DE HOCHD, Capt. Chinn, from Richmond, 7 p.m.; in ballast to load oil for the Shell Oil Company.

Steamer EL CAPITAN, Capt. Carlson, from Astoria, 8:30 p.m.; general cargo and lumber for E. K. Wood Lumber Company.

Tank steamer R. C. T. DODD, Capt. Hansen, from San Pedro, 8:30 p.m.; in ballast to load oil for the Standard Oil Company.

DEPARTURES

THURSDAY, MAY 29

Tank steamer ARGON, Capt. Richmond, for Nanaimo, 10:45 p.m. Wednesday; 64,000 barrels of oil for Standard Transportation Corporation.

Steamer ENSLEY CITY, Capt. Lang, for New York, 11:30 p.m. Wednesday; general North Pacific cargo for Isthmian Line.

Steamer EL ABETO, Capt. O'Brien, for Buckley Bay, B. C., via Seattle, 4:30 p.m.; 12,000 barrels of oil for Los Angeles Lumber Products Steamship Company.

Tank steamer AGWIMEX, Capt. Hunley, for Baltimore, 5:45 p.m.; 84,566 barrels of oil on account of Prudential Oil Company.

Steamer STANLEY DOLLAR, Capt. Wilks, for San Francisco, 10:45 a.m.; general cargo for Dollar Steamship Company.

Steamer AVALON, Capt. Morris, for Avalon, 10:45 a.m.; passengers and general cargo for Wilmington Transportation Company.

Tank steamer AGWILAKE, Capt. Grenli, for New York, 12 noon; 75,315 barrels of oil on account Standard Oil Company of New Jersey.

Tank steamer HAROLD A. WALKER, Capt. Hurd, for New York, 1:45 p.m.; 82,193 barrels of oil for Pan-American Petroleum Company.

Steamer YALE, Capt. Self, for San Diego, 3:25 p.m.; passengers and general cargo for Los Angeles Steamship Company.

Steamer ASTORIA, Capt. Ona, for Eureka, via San Francisco, 4:10 p.m.; in ballast to load lumber for Hammond Lumber Company.

Steamer HARVARD, Capt. Hamma, for San Francisco, 4:25 p.m.; passengers and general cargo for Los Angeles Steamship Company.

Mexican steamer CHIAPAS, Capt. Miranda, for Cojutla and Mexican ports, 6:40 p.m.; passengers and general cargo for Mexican Free Ports Commission. Wheelon & Krueger, local agents.

Steamer WEST JAPPA, Capt. Jacobsen, from Buenos Aires and way ports, 6:45 p.m.; general cargo for Swayne & Hoyt, Inc.

Steamer MARGARET DOLLAR, Capt. Payne, from San Francisco, 7:45 p.m.; to load general cargo for Dollar Steamship Company.

Steamer CORINTO, Capt. Zastrow, from San Francisco, 8 a.m.; to load passengers and general cargo for Pacific Mail Steamship Company.

Steamer YALE, Capt. Self, from San Francisco, 10:45 a.m.; passengers and general cargo for Los Angeles Steamship Company.

Motorship DONNA LANE, Capt. Holsinger, from Seattle, 10:53 a.m.; lumber cargo for McLeod Lumber Company.

Tank steamer W. S. MILLER, Capt. Badger, from Richmond, 1 p.m.; in ballast to load lumber for Standard Oil Company of California.

Steamer HARVARD, Capt. Hamma, from San Diego, 1:46 p.m.; passengers and general cargo for Los Angeles Steamship Company.

Steamer RUTH ALEXANDER, Capt. Cousins, from Seattle and San Francisco, 2:25 p.m.; passengers and general cargo for Pacific Steamship Company.

Steamer GLYMONT, Capt. Stangeland, from Seattle and San Francisco, 3:30 p.m.; general cargo and lumber for Charles Nelson Line.

Steamer AVALON, Capt. Morris, from Catalina Island, 5:45 p.m.; passengers and general cargo for the Wilmington Transportation Company.

Tank steamer DE HOCHD, Capt. Chinn, from Richmond, 7 p.m.; in ballast to load oil for the Shell Oil Company.

Steamer EL CAPITAN, Capt. Carlson, from Astoria, 8:30 p.m.; general cargo and lumber for E. K. Wood Lumber Company.

Tank steamer R. C. T. DODD, Capt. Hansen, from San Pedro, 8:30 p.m.; in ballast to load oil for the Standard Oil Company.

DEPARTURES

THURSDAY, MAY 29

Tank steamer ARGON, Capt. Richmond, for Nanaimo, 10:45 p.m. Wednesday; 64,000 barrels of oil for Standard Transportation Corporation.

Steamer ENSLEY CITY, Capt. Lang, for New York, 11:30 p.m. Wednesday; general North Pacific cargo for Isthmian Line.

Steamer EL ABETO, Capt. O'Brien, for Buckley Bay, B. C., via Seattle, 4:30 p.m.; 12,000 barrels of oil for Los Angeles Lumber Products Steamship Company.

Tank steamer AGWIMEX, Capt. Hunley, for Baltimore, 5:45 p.m.; 84,566 barrels of oil on account of Prudential Oil Company.

Steamer STANLEY DOLLAR, Capt. Wilks, for San Francisco, 10:45 a.m.; general cargo for Dollar Steamship Company.

Steamer AVALON, Capt. Morris, for Avalon, 10:45 a.m.; passengers and general cargo for Wilmington Transportation Company.

Tank steamer AGWILAKE, Capt. Grenli, for New York, 12 noon; 75,315 barrels of oil on account Standard Oil Company of New Jersey.

Tank steamer HAROLD A. WALKER, Capt. Hurd, for New York, 1:45 p.m.; 82,193 barrels of oil for Pan-American Petroleum Company.

Steamer YALE, Capt. Self, for San Diego, 3:25 p.m.; passengers and general cargo for Los Angeles Steamship Company.

Steamer ASTORIA, Capt. Ona, for Eureka, via San Francisco, 4:10 p.m.; in ballast to load lumber for Hammond Lumber Company.

Steamer HARVARD, Capt. Hamma, for San Francisco, 4:25 p.m.; passengers and general cargo for Los Angeles Steamship Company.

Mexican steamer CHIAPAS, Capt. Miranda, for San Francisco, 5 p.m.; in ballast to load general cargo for the Mexican Free Ports Commission.

Steamer CORINTO, Capt. Dastrop, for Cristobal, 6:10 p.m.; passengers and general cargo for the British Mail Steamship Company.

Steamer TUSCALOOSA CITY, Capt. Pratt, for Honolulu, 6:15 p.m.; general cargo for the Isthmian Line.

Steamer STEEL NAVIGATOR, Capt. Busch, for New York, 6:30 p.m.; general cargo for the Isthmian Line.

Steamer ELDORADO, Capt. Swensen, for San Francisco, 6:40 p.m.; general cargo for the McCormick Steamship Company.

Steamer FLORIDIAN, Capt. Schermerhorn, for San Francisco, 6:40 p.m.; general cargo for the American-Hawaiian Line.

Steamer HUMBOLDT, Capt. Baughman, for San Francisco and Santa Barbara, 5:15 a.m.; passengers and general cargo for White Fiver Line.

Steamer PRENTISS, Capt. Busch, from Albion, 5:40 a.m.; lumber cargo for Anderson-Prentiss Co.

Steamer CHARLES R. MCCORMICK, Capt. Christensen, from Baltimore, 8:55 a.m.; general cargo for Monace-McCormick Line.

Steamer WALTER A. LUCKENBACH, Capt. Johnson, from San Francisco, 9:30 a.m.; to load general cargo for Luckenbach Steamship Company.

Mexican steamer CHIAPAS, Capt. Miranda, from Cojutla and Mexican ports, 6:40 a.m.; passengers and general cargo for Mexican Free Ports Commission. Wheelon & Krueger, local agents.

Steamer WEST JAPPA, Capt. Jacobsen, from Buenos Aires and way ports, 6:45 a.m.; general cargo for Swayne & Hoyt, Inc.

Steamer MARGARET DOLLAR, Capt. Payne, from San Francisco, 7:45 a

re will be Closed
Today
morial Day)
lemory of the
s Honored Dead

nburger's
e May Co.— Successor

SPORTS
The Los Angeles Times

FRIDAY MORNING, MAY 30, 1924.

SPEED KINGS RISK DEATH IN ANNUAL INDIANAPOLIS CLASSIC TODAY

Gibbons and Carpentier Finish Training for International Bout Tomorrow

THE SPACE ANNIHILATORS AT INDIANAPOLIS

MURPHY RULES AS FAVORITE

...ty-two Cars to Compete in 500-Mile Grind

...y Ford to Referee Big Speedway Classic

...Weather May Force ...ponement of Race

BY AL G. WADDELL
[EXCLUSIVE DISPATCH]
...NAPOLIS SPEEDWAY, ...—It is raining. Since the ...hours before dawn a steady ...pour, reinforced by a chilling ...has drenched Indianapolis ...vicinity and threatened to ...its great 500-mile Memorial ...speed classic. The twenty-...tors of the "roaring road" ...have qualified for the annual ...gruelling thriller have spent the ...evening about their garages ...in heavy sweaters and ...overcoats, their gloomy ...faces as dark as Indiana clouds ...that hung over the famous ...course. But the announce-...ment was made from speedway ...officials tonight that the race ...would start at 10 o'clock tomorrow ...morning if not raining at that hour. ...With the assurance that the ...race will be held if rain ceases at ...that hour the drivers have ...gone forward with their prepara-...tions for the contest. But there is ...little spirit of excitement that ...usually prevails on the eve of the ...running of all classics of the gas-...oline sport. Mechanics move ...about in their final preparations; ...drivers feel that the race ...should be run, and they are not ...trying to put up the enthusiasm that ...they would display if they were ...certain that James J. Weather ...would be kind tomorrow and let ...the race go on.

FANS EXCITED

...Notwithstanding the weather ...gloom, the race fans are as ...optimistic as ever. All day the ...streets of automobiles outside the ...track have been growing longer ...and longer, until this evening ...there were almost five miles of ...parked automobiles housing fol-...lowers of the speed game, who are ...waiting for the gates to open at ...8 o'clock. The first machines to ...line up for the general admission ...gates were checked in at an ...early hour Wednesday afternoon, ...and came from Louisville. The ...first cars were from Chicago. At ...this hour this morning there were ...cars all over the Middle West ...represented in the line-up. ...Despite all the rain and cold ...uncertainty the speedway has ...crowded all days with promi-...nent of the motor-car industry ...who have come from afar to ...witness the twelfth annual speed ...classic. Henry Ford, who is to ...referee the event, rolled into the ...city in a new Lincoln sedan. ...Eddie Rickenbacker was the ...first entry to put in an appear-...ance. The former speedway hero ...was all the garages and per-...sonally greeted every driver. T. T. ...Frazer, manager of the speed-...way, escorted W. C. Durant into ...the factory plant. Walter M. ...Murphy of Los Angeles acted as ...host for the Durant party, pilot-...ing Durant's Locomobile. ...Barney Oldfield was also present, ...as was "Cannonball" Baker ...and Ralph McDuffie.

MURPHY FAVORITE

...Jimmy Murphy looms as the ...favorite tonight with many wise ...ones, but Tom Beall, veteran ...driver, who has picked the win-...ner of the 500-mile race for the ...past seven years, gives Murphy third ...place.

...Last year Beall posts the ...names of the drivers he picks, and ...created a near-riot tonight when ...he placed the name of Cliff Durant ...on the bulletin board. Beall has ...been watching the drivers for ...years, and he has seen more prac-...tice laps by any other man, as he ...has been on the edge of the speed-...way on the ground day and ...night. Harry Hartz is picked for ...fourth on Tom Beall's book. Mur-...phy is picked for third and Tom Mil-...ton, winner of the event, will ...finish fourth money, according to the ...veteran picker.

...The drivers claim that the ...speedway will be far off this ...year, but there are many fans who ...believe Durant as the sure ...winner. There is no other authority than ...the fact that his name heads the ...list on the old man's bulletin ...board.

...Custom is to carry the wishbone ...of the luncheon bird for luck when he ...starts away from the tape. Miss ...Dorothy Roth, one of the most ...popular young women in Indiana, ...has a team about Durant win-...ning the race, and the next morn-...ing found her love birds was ...missing from its cage. The mate ...was found twenty-four hours, and ...with it an old colored man ...with a wishbone out to Durant ...from California speed king ...took it to his radiator cap. He ...says he wins the race with this ...bird. He will have it set in ...gold and lashed to the mast ...of his new yacht, the Aurora, on ...which he is to sail to the South ...Seas this coming summer. ...Durant, veteran driver, who ...has had luck for the past ...years, so many good-luck ...charms that he would have to have ...a special car to carry them all in the ...race. From all over the United ...States and Canada Cooper has ...been gathering good-luck pieces ...for Durant during the past week. ...Additional cars qualified to-...day. F. R. Wells went out in the ...morning and tried to qualify his Wells ...Special, but it was no use, and fi-...nally admitted that the com-...

(Continued on Page 11, Column 4)

CALLAHAN DEFEATED BY ADAMS

"Mushy" Drops Main Bout to Johnny in Sensational Tilt at Hollywood

Mushy Callahan suffered defeat at the gloves of Johnny Adams last night in the feature boxing event at the Hollywood stadium. A whale of a fourth-round rally by Johnny turned the tide in his favor, the decision meeting with the acclaim of the big house. The first round went to Mushy by right uppercuts to the chin and crosses to the face. The second was Adams who smashed Mushy just before the bell, hurting him palpably.

The third went to Callahan, but in the final session Johnny tore in like a mad man driving in rights and lefts to the head and stomach, causing Mushy to hold on. Johnny tried hard for a knock-out but Callahan was too tough. Mushy took a good lacing, although both were very tired when the final gong sounded.

Bobby Corbett was just too rugged for Buddy Soules. The first round went to Buddy who slammed his man against the ropes with several hard lefts. In the second Corbett opened up and jolted Soules hard with lefts to the chin and had Buddy staggering. Bobby had the third round. Soules rallied near the end of the final session and made a good showing but could not offset Corbett's big early shade. Verdict to Corbett.

Benny Berris beat Joe Layman. The two showed much brotherly affection in the first and second rounds thereby bringing a Kansas tornado of yips and catcalls from the angered fans. Hollywood bugs brook no Goody-Two-Shoes bouts. Responding to the crowd's razzing, the two went at it hammer and tongs. Joe just couldn't land his deadly right and this naturally spelled ruin for him. The first three rounds were even but Benny forged to the front in the final canto.

Tommy Carter won a torrid battle with Johnny Carlson. Johnny had Tommy on the canvas twice in the first round but Carter rallied toward the end of the round and biffed Carlson hard, having him almost at his mercy. In the second round Carter came back strong and dropped Carlson for a short count. The third was fast and furious. Carter took the final session by a big margin.

Benny Siegel outclassed Toby Montoya. The first round was even. The second went to Siegel by a large margin. Montoya showed a little better in the third but in the final session Siegel put it all over him.

Roy Moore scuttled Sailor Shafer in the second round with a right to the jaw that spilled skyrockets all through Shafer's brain pan. Shafer tried to turn his capsized boat over and bail the water out but Referee Larry McGrath (some referee) stopped the proceedings and raised Moore's arm.

Young Nino knocked out Kid Chili, king of newsboy sowthpaws,

(Continued on Page 11, Column 3)

OBSERVATIONS

BY THE INNOCENT BYSTANDER, W.M.H.

Well, well, well, so now they have Firpo, Wills and Dempsey all lined up again. Every time it looks as though Jack is going to have to step out and challenge Benny Leonard or Johnny Dundee, Tex Rickard bursts out with another bright idea. This taime the program looks rather good but it is noticed that Tex states rather frankly that it's all fixed except that Bro. Firpo doesn't know anything about it.

* * *

It is understood that Firpo has an idea that he'd like to pick up a little loose change before fighting Dempsey again, which is a businesslike manner of looking at it. The big South American probably knows that the next time Dempsey knocks him over he'll be all through as an attraction and he wants to stave off that day as long as possible.

Firpo could undoubtedly pick up a pile of money running around for a few months fighting Jack Renault, Floyd Johnson and a mess of the lesser lights of pugilism but he'd better be careful as he migjt very easily run into a licking. Firpo apparently isn't any too good as a fighter and if he was nosed out by either Johnson, Renault or some ancient mariner like Fred Fulton, he'd lose out on those $250,000 purses that Rickard is offering for Wills and Dempsey fights.

* * *

Today's the big day at Indianapolis, the occasion being the annual running of the 500-mile automobile race on the brick oval which has become an international classic. To date, the Indianapolis race has always been famous as the richest purse in history. On next Thanksgiving Day that honor will have wended its way out to Los Angeles, for George Bentel's hill-climbing road race will have more prize money than Indianapolis and three or four times as much money as any road race ever held.

The entry blanks for the affair are now out and the course is being finished. According to the advance schedule for the racing a week from Sunday, Ralph De Palma, the Christopher Columbus of the course, will drive an exhibition lap over it as part of the show. Inquiries are pouring into Ascot headquarters from factories in this country and in Europe and Papa Bentel believes that this race, which was his own pet idea, is going to be the greatest success in road-racing history.

* * *

Young Bud Evans of the University of Illinois ought to be installed as the official dark horse of the sprinting world. His performances to date have not had anywhere near the publicity that they have deserved, chiefly because they have been hung up in dual meets where the interest seemed largely local. Nevertheless, Evans has proved that he is the most consistent fast sprinter in the West and a real rival for Charley Paddock.

Last Tuesday, in the Olympic trials at the University of Illinois, Evans hung up a couple of remarkable performances only to have them overshadowed by the breaking of the world's high-jump mark by Harold Osborne. It seems to be the Illinois sprinter's luck to have something happen every time to upset things.

* * *

Last Tuesday Evans, timed officially in competition, ran 100 yards in 9.8 and then ran the 220 in 21 1-5 round a turn. This is the only time in history that such speed has been made around a turn and is unquestionably an evidence of supreme speed. This isn't the first offense for Evans, however, as he did it ten days previously in a dual meet on the same track.

Perhaps Evans knew at the time he was in Los Angeles en route to the meet with the University of California at Berkeley, that he was to be a real rival of Charley Paddock. In any event, The Times had a photographer out there at the work-out and Paddock was taking a few starts with the Illini and Evans refused to pose for a picture with Paddock.

COLIMA JOLTED BY LAW

[BY A. P. NIGHT WIRE]

SAN FRANCISCO, May 29.—Bert Colima and Frankie Denny, welterweight boxers, who were to provide the main event in a boxing show here tonight, were arrested at the end of the first round on a charge of being professional prize fighters, it was announced from the ring.

Rocco Stramaglia of Cle Elum Wash., who is to meet Jack Dempsey in an exhibition match in Vernon next Tuesday, narrowly escaped being knocked out by Fred Sullivan, in the second round when he went down for the count of nine and finally lost the match when the referee stopped the bout in the fourth round. They are light-heavyweights.

Pat Lester, heavyweight of Tucson, Ariz., knocked out Pat Cunningham, negro, with his first punch in the first round.

YACHTSMEN LEAVE FOR ENSENADA

Corinthians Start Annual Cruise to Lower California; Mandarin Leads

Forty boats of the California Yacht Club headed south yesterday on their annual cruise to Ensenada. There were schooners, yawls, ketches, steam yachts and power cruisers in the fleet, headed by the cruiser Mandarin, flagship of Commodore Herbert R. Cornish.

Several geodetic experts were taken south this year by the yachtsmen to aid in the location of several uncharted bars, the existence of which have been reported near Ensenada.

Among the cruisers departing yesterday were Owen Churchill's Galliano, Ed Murphy's Corsair, V. T. Coomis's Anella, Hal Roach's Gypsy, Victor Girard's Cytherea, Walter Kay's Ding, George Neece's Carrie, Dr. George Fairfield's Bello Campo, Hal Christie's Apache, George Wilson's La Jota, Carl Johnson's Myron II, Tod Ford's Minx, Tom Mix's Miss Mixit, Al Robbins's Katinka, William C. Warmington's Powwow, Charles Ramsey's Rameses, J. T. Hurst's Scout, Arthur Braly's Ylarba, and Baldwin Baldwin's Hopestill.

Schooners on the nine-day jaunt include W. W. Pedder's Diablo, Maj. Max Fleishmann's Haida, Otto G. Wildey's Jubilo, Roy Millsap's Aafje, W. T. Staunton's Adele, Harry Carey's Ella, Fred Lewis's Petrel, Clarence White's Malabar, Ed Bosbyshell's Scaramouche and Wilbur May's Uncas. The ketches taking the cruise are Eugene Overton's Spindrift, William Evans's Viking III, Frank Smith's Mildura. Yawls are Milton Hesselberger's Mollou and Dan Laubersheimer's Ortona.

Young Datto Winner Over Sailor Codena

Young Datto won in four rounds from Sailor Codena last night before a capacity house at the C. P. O. bouts, Los Angeles Harbor. Coadena is the all-navy welterweight champion. In the semi-wind-up Sailor Richie Kink all-navy featherweight champion, drew with Hank Gastine. This was one of the best bouts ever seen at the arena. In the special, Kid Burmay drew with Sailor Fernandez of the U.S.S. Pennsylvania.

Sailor Dudman of the U.S.S. Relief drew with Max Shaw. Joe Rheume of San Pedro won in four rounds from Young Walker. Battling Doody knocked out Sailor Hill of the U.S.S. Nevada in the fourth round. Sailor Spence of the U.S.S. Maryland won in four rounds from Sailor Vehercus of the U.S.S. Mississippi.

KRUG DEFEATS VISITING BEES

Local Manager Steals Home in Ninth Inning

Angels Nose Out Salt Lake by 3-to-2 Score

Frederick Hits Homer Into Right-Field Stands

BY ROBERT E. RAY

Marty Krug just naturally swiped a victory from those pesky Salt Lake Bees yesterday when he stole home in the ninth with two out, giving the Angels a 3-to-2 win, their first of the series.

John Singleton relieved Fred Coumbe in the ninth, just before Krug pilfered his way across the rubber after the Angels had scored one run and tied the count. Singleton pitched just one ball, that one his late attempt to catch the Angel manager at the plate. But the joke is on Coumbe and not Singleton, for Coumbe is charged with the defeat. Phil Weinert, who pitched the ninth inning for Los Angeles after Charley Root, who pitched good ball for eight innings, retired to let Johnny Zanic single for him, gets credit for the victory.

KRUG SHOWS "GUTS"

Krug's steal of home was perfect, and also showed that the Angel manager is chockful of "guts." Several fans have been razzing Krug lately and had he failed to get home safely, a large number of second guessers would have joined in razzberry chorus. Krug knew this when he started, which plainly brings out that he's out there trying all the time.

When Joe Patrick, prexy of the Angel team, saw Krug steal home with the winning run, he jumped out of his box and rushed out on the field to shake Marty by the hand.

The Angels had plenty of chance to sew up yesterday's contest in the early innings, but couldn't come through with hits when they meant runs. Thirteen Angels died on base, which shows how many chances were passed up.

Salt Lake was first to score, getting one in the fourth inning on singles by Lewis and Leslie, a sacrifice, a fielder's choice, an error by McAuley and a double steal executed by Leslie and Pittenger. Pittenger was out trying to steal home for the third out.

SERAPHS EVEN COUNT

The Seraphs evened the count in the fifth and also forced Duffy Lewis to yank two pitchers. Mulcahy, who opened the game, started the inning rather wobbly, both Durst and Hood cracking hard singles to right. Durst's blow landed against the right-field bleacher railing, but bounced back into the hands of Sheehan, who threw to second before Durst could get more than a couple of steps past first. Marty Krug sacrificed the runners along a base and was safe at first when Pittenger, who had taken Vitt's place at third after the latter had to retire in the third, let the roller get by him. At this juncture Lewis lifted Mulcahy and sent in O'Neil, a young southpaw. Jacobs then pinch-hit for Golvin, but the best he could do was to force Durst at the plate. O'Neil walked Beck, forcing Hood over with a run. Lewis then jerked O'Neil and sent Coumbe in, who forced Billings to hit into a double play.

A home run into the right-field bleachers by Johnny Frederick in the eighth inning gave the Bees their second run. Zanic batted for Root in the home half of the eighth and singled with one out, but the Angels could not supply the necessary punch to bring him around. Weinert blanked the Bees in the ninth.

LOCALS IN RALLY

Durst started the local's final inning by driving a single to center and took second on Hood's one-base knock to left. Krug forced Durst at third on an attempted sacrifice, but Jacobs delivered a hit over short that scored Hood with the tying run and sent Krug to third. Jacobs was out trying to make second on the play at the plate when Coumbe intercepted Frederick's throw and tossed to Lindimore. Lewis here pulled Coumbe and shoved in John Singleton, who didn't get a chance to pitch because Marty Krug decided to steal home.

The only incident to mar yesterday's game was Oscar Vitt's injury. Vitt was hit on the wrist with a pitched ball by Root in the third and had to retire from the game. Vitt's wrist swelled up and a blood clot formed on it. After being taken to the clubhouse, the Bee third-sacker was rushed to the Golden State Hospital where an X-ray will be taken to determine whether there is any fracture. At any rate Vitt will be out of the line-up for perhaps a couple of weeks as it is his right wrist.

Today being Memorial Day the fans will be forced to witness a pair of games, one taking place

(Continued on Page 11, Column 4)

DUKE ON DECK FOR TRYOUTS

Kahanamoku and Los Angeles A.C. Swimmers Ready for Olympic Trials

[EXCLUSIVE DISPATCH]

CHICAGO, May 29.—Duke Kahanamoku, famed Hawaiian swimmer, arrived in Chicago this morning at the head of the Los Angeles team of tank stars who are to compete in the Olympic tryouts at Indianapolis next week.

Duke is the present holder of the Olympic 100-meter free-style championship. Although he has been out of national competition since the last Olympics, he is reported to be as good as ever. In the ten years he was at the head of the sprint field, he lost only one race at his favorite distance, 100 yards. Perry McGillivary of the I.A.C., defeated him in the national championships in Pittsburg in 1916 in a close race.

Ray Kegeris, former national champion backstroke swimmer, Reggie Harrison and Lee Jarvis, sprinters, and Wallace O'Connor, national college champion distance swimmer, are the other swimmers of the party. Leland Tipton and Cleve Morrison of the Hollywood A.C. and Harold Bandy of the Venice A. C., are fancy divers from Southern California.

The Hawaiian team of men swimmers came in on another train. Warren Kelova, Olympic backstroke title holder, is the outstanding member of the team. Sam Kahanamoku, younger brother of Duke, and himself an outstanding star, Peua Kealoha, second in the Olympic 100 meters in 1920, Henry Laning, Charles Pung and Gay Harris, backstroke swimmers, and William Kirschbaum, a break stroker, are the other members of the party.

Practically all of the Hawaiian team seem certain of places on the Olympic team, while most of the Southern California aggregation should find berths also. They all worked out at the Illinois Athletic Club preparatory to departing for Indianapolis late tonight.

Yank Soccer Team Downed by Uruguay

[BY CABLE—EXCLUSIVE DISPATCH]

PARIS, May 29.—Playing some of the most brilliant soccer ever seen on a European field, Uruguay's wonder team eliminated the United States from the Olympic Games of the football tournament with an easy victory of 3 to 0 at the Beergeyre stadium this afternoon. The enthusiastic crowd of 15,000, including a big delegation of the Latin-American colony diplomatic corps, which went wild at the South Americans' spectacular skill, packed the stadium.

The Uruguayans clinched the game in the first half when they scored with a stone-wall defense which held the Americans scoreless.

The game was unmarred by any serious unsportsmanship like incidents featuring the previous appearances of the Americans in the Olympic contest, although the Uruguayans were hot favorites and the Yankees were somewhat quietly received.

Pancho Villa-Frankie Ash Meet Tonight

[EXCLUSIVE DISPATCH]

NEW YORK, May 29.—Pancho Villa and Frankie Ash will go through with their postponed fifteen-round world's flyweight championship fight tomorrow night at Henderson's Bowl, Brooklyn, under the auspices of the Nostrand A. C. The fight was originally set for last Tuesday night but inclement weather and a temporary injunction issued by Supreme Court Justice Benedict held it up. In deciding to vacate the temporary writ granted on application of citizens residing in the neighborhood of the Henderson Arena, Justice Benedict held today that the evidence presented did not show sufficient grounds for making the injunction permanent.

Tex Rickard was busy today trying to arrange a new date for the Dundee-Vicenti fight knocked out by the weather man last night. After a conference with Frank Bower, chairman of the boxing commission, Rickard announced the fight would be staged in Madison Square Garden next Monday night. Tex had no alternative in view of the fact he has Sid Barbarian and Jack Bernstein ready to step through a fifteen-round bout at the Velodrome on Tuesday night.

BOTH FIGHTERS ARE CONFIDENT

Cold Hampers Final Workouts of Light-Heavies

Carp Says He Now Feels Stronger Than Ever

Kidney and Rabbit Punches Banned by Referee

BY HARRY NEWMAN
[EXCLUSIVE DISPATCH]

MICHIGAN CITY (Ind.) May 29. The returns are nearly all in on the training stuff of Georges Carpentier and Tommy Gibbons and the props are all set for the ten-round jam next Saturday at the Skyblue Arena.

At the Gibbons camp these was not any action to speak of today but at the Frenchman's camp they went through a few necessary motions to please the crowd. The day was dull and cold and scarcely afforded any chance for enthusiasm. A few dozen newspaper correspondents shivered at Long Beach where the Frenchman did his stuff while at the Gibbons camp it was a closed affair.

A large delegation of New York scribes blew on the scene to get a slant at Carpentier, but the best Carp showed for the mob was a rush at several punching bags and a sort of queer shadow boxing stunt with Bartolomet Molinero. They wore small gloves and skipped through a round or two of imaginery hooks, jabs and other tricks so familiar to the usual style of ring craft.

Carpentier did not have much of a chance to show the new customers just how good he really is and most of them left with the impression that he looks good on the surface and that was about all. Sort of hard to get a line on a fighter when his act is made up of shadow boxing, bag punching and other nonsense.

Carpentier has probably closed down so far as any more boxing is concerned. From now on the Frenchman will take it easy, except for a slight limbering-up exercise tomorrow which will bring his preparatory work to a finish. Carpentier is on edge for the contest and while he is not underestimating Gibbons in the least, he told us that he felt stronger than when he fought Dempsey and was quite sure that he would defeat the St. Paul boxer.

It was announced here today that in the event of a postponement Saturday the bout would go over until Monday and that if there are any other delays it will be postponed from day to day until the weather permits holding the match.

The rules to govern the bout as interpreted by the referee, Ed W. Dickerson, sort of favors the Frenchman if they are lived up to their absolute intentions. The rabbit punch is barred, which will not affect either boxer, but the ban placed upon the kidney punch will surely affect Gibbons. That punch is one of Tom's best assets and if they put the ban on that wallop Thomas will suffer considerably. Then again each boxer must break when ordered and step back a pace before renewing activities. That is another handicap for Gibbons who will have to work at a disadvantage if he has to box the Frenchman at long range.

BRUTUS HAMILTON IS PENTATHLON WINNER

[EXCLUSIVE DISPATCH]

LAWRENCE (Kan.) May 29.—Brutus Hamilton won the pentathlon trials in the district Olympic eliminations here today, and will go to Boston to compete for the right to represent America in Paris in the five-cornered event. Hamilton formerly held the American decathlon championship. He starred on the University of Missouri track team for three years.

INDIA IS WINNER IN TENNIS MATCH

[BY A. P. NIGHT WIRE]

ARHEM (Holland) May 29.—India won the first two singles tennis matches in the competition with Holland in the second round of play in the European zone for the Davis Cup. S. M. Jacob defeated J. C. Van Lennep, 0-6, 3-6, 6-2, 7-5, 9-7. M. Sleem defeated H. Timmer, 6-1, 6-2, 6-2.

JACK BLOOMFIELD KNOCKS OUT SMITH

[BY CABLE AND ASSOCIATED PRESS]

LONDON, May 29.—Jack Bloomfield, former heavyweight champion of Great Britain, tonight knocked out Dick Smith in the fourth round of a fifteen-round bout in Albert Hall. The Prince of Wales was present.

S.S.S. stops Rheumatism
And with it pain and its problem ability of reaching the heart.
"Rheumatism? Me? No, indeed it's all gone, every bit of it! It's sunshine and joy for me now for the first time in years. I feel
"My Rheumatism is all gone"
wonderful glory again in the free motion I used to have when days were younger. I look at hands and think of the twists and swellings they used to have. I be way over to the floor. I haven been able to do that in many years I can thank S. S. S. for it all! me it was a rising sun of joy and liberty. Brothers and sisters in misery, do not close your eyes and think that health, free motion and strength are gone from you for ever! It is not so. It is here now for all of you. S. S. S. is waiting to help you." There is a reason why S. S. S. will help you. When you increase the number of your red-blood-cells, the entire system undergoes a tremendous change. Everything depends on blood-strength. Blood which is anemic sufficient red-cells leads to a long list of troubles. Rheumatism is one of them. S. S. S. is the great blood-cleanser, blood-builder, system strengthener, nerve invigorator. It stops skin eruptions, pimples, blackheads, acne, boils, eczema. It builds up run-down, tired men and women, beautifies complexions, makes the flesh firm. Start S. S. S. today. It is sold at all good drug stores. The largest size is more economical.
S.S.S. makes you feel like yourself again

ROOFLESS PLATES
Guaranteed for 10 Years
My Roofless Plate is the thinnest denture and not to be compared with the commonplace bowed, ordinary plate.
DOES NOT COVER THE ROOF OF THE MOUTH
and makes eating a pleasure, no matter how hard or flat your mouth or how many teeth you have had extracted. (teeth filled, crowned, bridge work.) PLATES ARE A GUARANTEED SUCCESS. Stick a tiger's claw in your mouth, whistle or eat corn off the cob as natural. You can cough, sneeze or laugh and they never drop.
Roofless Plates are made with anatomical teeth that wear forever. ROOFLESS PLATES GIVE FULL FACTION. THE PRICE IS EASY.
Extractions ..... $1.00 and up
Plates ..... as low as $5.00
Crowns and Bridge Work ..... $3.00 and up
Fillings ..... as low as $1.00
X-Ray Service. Free Examination. Experienced Nurses. Open Evenings
DR. P. A. SPARKS
Over Owl Drug Store
At Fifth and Hill Streets
Entrance 506 S. Hill St.
Phone MAin 3544. Los Angeles

for your Health & Comfort use Lawson
Odorless Gas Room Heaters
Sold by Reliable Hardware, Furniture and Department Stores

Ridgways Teas please

Comstock Picks Stanford to Win I.C.A.A.A. Track Championship With Yale Second

TROJANS EXPECTED TO MAKE STRONG SHOWING

Expert Predicts Victory for Yale Martz in 440; Favors Clarke to Win Both Sprints

BY BOYD COMSTOCK,
Former Track Coach at Yale and U.S.C.

It is not easy, under the most favorable circumstances, to accurately select the point winners or the team winners in any large sectional championship and this is particularly true of the eastern intercollegiates. It is always interesting, however, to estimate the chances of the several favorites although the dopester knows in advance that the final results will differ considerably from his paper line-up.

An analysis of this sort should deterinme roughly the probable final team standing or at all events should enable the form follower to check up the probable percentage. The following discussion is presented as a working schedule rather than as a final form chart so that the followers of track and field athletics can draw their own conclusions.

Off hand it might be said that Stanford has a slight advantage by reason of the fact that the coast representative has a possible chance of annexing 36 points. In other words it is reasonable to assume that Stanford should reach the 30-point mark. Yale should place second with an approximate score of 25; Southern California, California, Princeton and Pennsylvania show a 20-point ability; John Hopkins and Penn State seem to be fairly certain of about 15 points, with Harvard and Cornell just under this class.

Stanford's edge is not certain because the majority of her points are on paper, whereas last year California was assured of 30 points in advance. Stanford has the greatest dual meet strength, but this superiority may not be so evident in the eastern classic.

Clarke of Johns Hopkins is the logical winner of both sprints, although he lacks the outstanding ability that was possessed by Leconey, the former intercollegiate champion. Clarke placed second in the 1923 hundred and third in the two-twenty. With Lever, Lovejoy and Woodring out of collegiate competition it follows that he has first choice.

Clarke did not show to advantage in the indoor intercollegiates, being beaten by Bowman of Syracuse, Miller of Williams, Locke of Yale and Sullivan of Boston College. He came into his own again in the internation Penn relay 220-yard event with a 21 3-5s. race. Liddell of Scotland was second and Russell of Cornell was third. Bowman of Syracuse won the 100-yard event in 10s. even with Clarke in second place, Conway of Penn State third, and Liddell fourth.

Recently Conway of Penn State defeated Bowman in the 100 and 220, winning the former event in 10 flat and the latter in 21 7-10s.

Norton, the Yale sophomore, won from McKim of Princeton in both the 100 and 220, running the first in 10 1-5s. and the furlong in 21 3-5s.

Hill of Penn, fifth in the 1923 220, won from Norton in the Yale-Dartmouth-Pennsylvania triangular meet in both sprints. He ran 10 flat in the 100 yards and 21 3-5 in the 220 yards.

Hale and Campbell of Stanford have records that approximate the times made in eastern competition although Sudden, the Olympic sprinter, found it easy to win from this pair in the northern tryouts.

The final rating in both sprints is a matter of guess work, as all of the foregoing men are capable of running the short sprint in 10s. and most of them have records of 21 3-5 s. for the furlong.

A fair analysis would probably find Clarke the winner of the 100 yards with Bowman or Conway second, Hale or Campbell third, Hill fourth and Norton fifth. In the 220, Clarke should win with Hill second, Norton third, Bowman fourth, and Campbell fifth.

LOOKS CLOSE

It will be remembered that in the 1923 century less than a foot separated the sixth-place man from the second-place winner, and this season the finals should bring out a similar finish. Stanford has the advantage of having two entries. If Bowman attemps to place in the broad jump, it is probable that he will handicap himself for the furlong.

In forecasting the finish of the sprints, it is well to consider that seven stars of admitted ability, plus several lesser stars of almost equal ability, will be battling for the five places.

Gage of Yale seems to be the eastern choice in the 440-yards, although Chapman, his teammate, may regain his former standing. Gage placed fourth in the 1923 race, with Chapman fifth. Woodring, Taylor and Stowers, the first three place men, are out of competition.

Gage won from Bates of Dartmouth and Martin of Pennsylvania in the triangular meet in 49 1-5 seconds. Bates was close up.

Gate defeated Chapman in the Princeton dual meet. Kroft of Princeton ran 49 2-10 seconds earlier in the season, but was defeated by Gage, Chapman and Gellifuss. The last-named runner ran in the finals of the 1923 championships and is a likely candidate for place honors this year.

Martz of Southern California is a strong contender and the same may be said of Miller and Van Judah of Stanford. Martz, Miller and Gage are on a par as to ability, but it is probable that one of the Coast runners will win over the Yale star.

FAVORS MARTZ

Martz seems to be the logical choice with Gage second, Miller third, Bates fourth and Chapman fifth. A number of the eastern quarter-miler ran exceptionally well in the Penn relays and it is possible that this line-up will come in for a certain amount of form reversals. Gage is at his best in a single race and may find it difficult to repeat in the finals. Torkelson of Southern California has a fighting chance to score and the same may be said of Van Judah.

Stanford should score heavily in the half mile although the final outcome will be determined by the eastern entries. Richardson, McIntosh and Swayne of Stanford are first-class contenders but in this event the Coast runners will meet Helffrich of Penn State, the intercollegiate and former national champion.

Helffrich should win if he is in shape although his performances this year tend toward an opposite belief. Enck, also of Penn State, is a remarkable performer over the half or mile and the same applies to Watters of Harvard. The latter ran close to 1m. 55s. in a recent meet but it is quite likely that he will specialize in the mile.

Niersbach of Southern California and Chase of California have a fair chance of placing. Conger of Princeton, fourth in the 1923 meet, has not shown to advantage this year. Marsters of Georgetown, third in last year's 880, must also be considered, although he will find it difficult to place over the Coast runners.

With Watters out of it and with Enck in the mile and half it looks like a win for Richardson with Helffrich in second place, one of the Stanford men in third place, Niersbach in fourth place and Marsters or one of the Boston College runners in fifth place. This list should also include Rauch of Cornell, Furbek of New York University and several other high-class performers.

In the Penn relays, Boston College made a new world's record in the two-mile event and it follows that McKillop, Mahoney, Welch or Cavanaugh will give a good account of themselves at this final meet.

MILE RUN

Watters of Harvard is the eastern choice in the mile. During the indoor season he won from Kirby of Cornell, the intercollegiate champion, and his recent performances show a steady improvement. With Connolly of Georgetown out of competition, it is probable that the remaining places will be taken by Kirby, Enck, Cavanaugh of Boston, Betts of Princeton, Douglas of Yale, Kerr of Stanford, Jermain of Dartmouth or Gerry of Cornell. Off hand it looks like Watters, Kirby, Enck, Kerr and Cavanaugh.

Booth of Johns Hopkins is the best of the two-milers. Tibbets of Harvard should place second. Helme of Georgetown, third, with McLane of Pennsylvania in fourth place and Lermond of Boston College, Moore of Columbia or Mooney of Pennsylvania fifth. Nazro of Dartmouth is a fair performer and the same may be said of Payne of Colby.

Dye of Southern California and Leistner of Stanford should win one-two in the high hurdles, with Moore of Penn State in third. Scattergood of Princeton is the logical man for fourth place, with Bingbee of Dartmouth in fifth place.

Leistner of Stanford has an excellent chance of winning the lows, although Scattergood, winner of second place in 1923, seems to have a slight advantage. Anderson of Southern California should place third or fourth. Cole, Bullard and Durant of Yale are fair hurdlers and the same is true of Wolle of Pennsylvania. The eastern low hurdles with Taylor out of it, are not up to their usual standard.

The pole vault is a toss-up between Owen and Sherrit of Pennsylvania, Scholpp of Yale and Libbey of Dartmouth. Owen tied with Norris for first in the 1923 championships, but recently the vaulters mentioned tied for first in the triangular meet between Dartmouth, Yale and Pennsylvania.

POINTS FOR PITT

Robusch of Pittsburg won the Penn relay jump and is the logical winner; Flahive of Boston should place second. The remaining points should be divided between Needs, Cassou and Hubbard of Pennsylvania, Gifford, Yale, Gerould and Hyatt of Harvard; Darling, Amherst; Allen, Lafavette; Doppel and Novotny of Cornell; Proctor, Johns Hopkins; Anderson, Stanford, and Witherspoon of California. The Coast jumpers have an even chance of defeating Flahive for second place.

The broad jump should bring out some wonderful jumping. Comins of Yale, the title-holder, will find it difficult to retain his supremacy. Rose of Pennsylvania won from Comins this spring with a jump of 25ft. 3 1-4in. Comins was less than an inch behind Rose. Boren of California, winner of third place in 1923, has an even chance of placing ahead of Rose and Comins, as he has bettered the twenty-four-foot mark this season. He should place third if the others jump up to par.

Canfield of Dartmouth is good for 23ft. 6in. and Hass of Georgetown has equal ability. Bowman of Syracuse is a fine jumper, while Cheney of Yale is another possibility. Wilson of Southern California has an even chance of placing fifth. Dowling of Georgetown may upset the estimated line-up as he has a record of better than 24ft. and is a consistent performer. If he competes he should place fourth or better.

California retains her 1923 advantage in the javelin. Neufeldt of California should place first, second or third. Dodson won from Neufeldt in the Stanford-California meet with a throw of 190ft., and this distance should win at the intercollegiates. Bench of Yale should place third, although he has a chance of bettering this position as he has a record of better than 190ft. A fair line-up would place Dodson first, Bench second, Neufeldt third, Dodson fourth with a Princeton or Harvard man in fifth place.

Princeton has three possibilities in the hammer with Gates, Hills and Emery. Drews of M.I.T. won from Princeton in this event, but it is probable that Hills will win this year. The finals should see Princeton in first and third positions with Drews second. Princeton should place fourth with Taylor of Pennsylvania fifth. Yale may place but the advantage lies with the men mentioned.

Hartranft should win the shot, although Hills has a fighting chance for second place. Houser has the same opportunity to beat Hills for second place. The remaining places should be taken by Anderson of Southern California, Eastman of Harvard, Beattie of Princeton or Neufeldt of California. At the present time it looks like a toss-up between Anderson, Neufeldt and Eastman. Witter of California may upset this line-up, although he will have to better his last year's mark to place. Hartranft should win the discus with Houser in second place. Neufeldt of California should place third Carpenter of Harvard seems to be the logical fourth-place winner, although he may better this position. Anderson has a chance to place fifth, although his recent throws are not up to the standard he established against Stanford.

Mitchell Still Leads Hurlers of the League

Oliver Mitchell of San Francisco continues to lead all twirlers of the Pacific Coast League with eight wins and one defeat for a percentage of .889. Hulvey of Salt Lake comes second with .833.

Geary of San Francisco and Gregg of Seattle are tied for third place with seven wins and two defeats. Ken Penner of Vernon is fifth on the list. Penner has won more games than any other pitcher in the league to date.

Following are the records compiled up to Thursday, the 29th inst.:

Name and Club—	W.	L.	P.c.
Mitchell, San Francisco	8	1	.889
Hulvey, Salt Lake	5	1	.833
Geary, San Francisco	7	2	.778
Gregg, Seattle	7	2	.778
Penner, Vernon	7	2	.750
Strueland, Seattle	6	2	.750
Sheehan, San Francisco	6	2	.750
Crandall, Los Angeles	6	2	.750
Singleton, Salt Lake	5	2	.714
Baumgartner, Portland	5	2	.714
Hughes, Los Angeles	5	2	.714
Shellenback, Vernon	6	3	.667
Lawrence, Portland	6	3	.667
Cadora, Vernon	6	3	.667
Burger, San Francisco	5	3	.625
Pfiffner, Seattle	3	2	.600
Canfield, Sacramento	3	2	.600
Malis, Oakland	3	2	.600
Kunz, Oakland	7	4	.571
Radtke, Portland	4	3	.571
O'Dea, Salt Lake	4	3	.571
Carlisle, Vernon	4	3	.571
McCabe, Salt Lake	4	3	.571
Root, Los Angeles	6	5	.545
Hall, Sacramento	6	5	.545
Thompson, Sacramento	3	2	.500
Schroeder, Portland	3	3	.500
Bagby, Seattle	3	3	.500
Mahaffey, Salt Lake	3	3	.500
Krause, Oakland	3	3	.500
Hodge, San Francisco	3	3	.500
Williams, Seattle	3	3	.500
Pender, Salt Lake	3	3	.500
Winters, Portland	4	4	.500
Hyams, Los Angeles	4	4	.500
Scott, San Francisco	2	2	.500
Sutherland, Seattle	2	2	.500
Mitze, Vernon	2	2	.500
Kallis, Salt Lake	1	1	.500
Dell, Seattle	1	1	.500
Courtney, Vernon	3	3	.500
Myers, Los Angeles	2	7	.222
Vinel, Sacramento	1	4	.200
Yellowhorse, Sacramento	1	4	.200
Boehler, Oakland	2	9	.182
Prough, Sacramento	1	5	.167
Haynes, Los Angeles	1	6	.143
Vitter, Vernon	0	2	.000
O'Neil, Los Angeles	0	2	.000
Dumovich, Los Angeles	0	3	.000
Foster, Oakland	0	9	.000

STEVE DONOGHUE TO RIDE DEFIANCE

[BY CABLE AND ASSOCIATED PRESS]

LONDON, May 29.—Steve Donoghue, who has ridden to victory in the last three derbies, will have his leg up on J. B. Joel's Defiance in the coming classic at Epsom Downs, June 4.

For a time it was thought he might ride Lord Woolavington's Tom Pinch, the favorite, but the secretary to Mr. Joel, who has the first call on Donoghue's services, said it was certain that Defiance would run. It is quite possible that Tom Pinch may be ridden by the American jockey, George Archibald, as he is the only jockey who has ridden Tom Pinch in public.

The Retort Courteous

"The photograph flatters you," commented the plain-spoken young man.

"Then it is more polite than you are," said the young woman indignantly.—[Boston Transcript.

MIKE McNALLY IS REINSTATED

[EXCLUSIVE DISPATCH]

BALTIMORE, May 29.—Just before the world champion Yankees left Washington for New York tonight, word was received by Manager Miller Huggins from Ban Johnson, president of the American League, that Mike McNally, utility infielder, would be reinstated in the good graces of baseball tomorrow. McNally was suspended after he and Lou Blue, first baseman of the Detroit Tigers, indulged in a few harmless passes at each other near first base at the Yankee Stadium, last Sunday. Blue alleged Michael elbowed him and McNally asserted that any player who blocks the bag ought to be elbowed good and proper. Mike was fined $50, Blue likewise. It is supposed Blue's reinstatement will coincide with McNally's.

PREP ATHLETES MIX TOMORROW

Track and Field Records May Fall at Chicago

Cedar Rapids Considered as Strong Contender

Three Former Occidental Men Coach Rival Teams

[EXCLUSIVE DISPATCH]

CHICAGO, May 29.—All that is needed to make the twentieth annual national interscholastic track meet, to be conducted by the University of Chicago at Stagg Field, Saturday, a record-making event is favorable weather, as the country's best is already on the scene of action.

California, with nineteen athletes representing eight high schools, is considered one of the strongest contenders for the leading honors.

Cedar Rapids, winner of the northwestern national indoor meet, is also looked upon as a strong contender. The squad is composed almost entirely of experienced men and they will probably win enough points to count heavily. Cuhel, who has stepped the sixty-yard high hurdles in :7 flat, is the team's best bet for a first.

In that event Leo Baldwin of Wichita Falls, Tex., will bear watching. He won the Texas State championship single-handed by scoring 23 points. He performs in the 100-yard dash, high and broad jump, discus, shot-put and high hurdles. His best time for the latter event is :15 2-5.

Ed Hamm of Lone Oak, Ark., is back to break the world's record he established at the meet last year, when he did 23ft. 8¼in. in the broad jump.

Three rival coaches of the California delegation were teammates at Occidental College. Donald McIntosh, Covina coach; "Fleet" Walker, Huntington Beach mentor, and Sid F. Foster, Manual Arts coach, are the three in question. This is the third consecutive year that Walker has entered a team. Two years ago the outfit placed second, and last year tied for third.

The entry list is larger this season than it has been for some time. Last year 573 entries were received from 173 high schools, as against 836 this year from 194 schools.

Club Players to Fight for Championship

Players of the Los Angeles Tennis Club will start today on the first annual club tournament to determine club champions in all events except women's doubles. Harvey Snodgrass and Walter Wesbrook are the leading contenders for the men's singles event. There will be competition in men's singles, women's singles, junior singles, boys' singles, girls' singles, men's doubles and mixed doubles.

Following is the schedule of play for today:

9 a.m.—Herrington vs. Burchard, Reinke vs. Wesener, Thomas vs. Easton, Issenhuth vs. Stopp, Jr., Fulton vs. Langdon, Nelson vs. Ferrandini.

10 a.m.—Lehman vs. Sturtevant, Hoover vs. Kirschmaier, Variel vs. Granola, Mrs. Henry vs. Mrs. Cedarberg, Miss Platt vs. Miss Mungeon, Miss Grieve vs. Mrs. Gregg.

11 a.m.—Mrs. Severance vs. Mrs. Burns, Wesener and Bixler vs. Snodgrass vs. Arnold, Nicholson vs. Beery, Herd vs. Wright, Holmes vs. Quissenberry.

12 m.—Mace vs. Stopp, Sr., Reed vs. Hornidge, Sindorf vs. Dixon, Re Reinke vs. E. Harvey, Warren vs. Jones, Ayraloux vs. Mosier.

1 p.m.—Shugart vs. Berry, Callahan vs. Godshall, Herrington vs. Elliott, Jenner vs. Palortard.

2 p.m.—Wesbrook vs. Smith, winner Herrington-Burchard vs. winner Reinke-Wesemer, winner Fulton-Langdon vs. winner Nelson-Ferrandini, winner Varlel-Granola vs. winner Kirschmaier-Davenport, winner Snodgrass-Arnold vs. winner Nicholson-Beery, winner Herd-Wright vs. winner Holmes-Quissenberry.

3 p.m.—Winner Mace-Stopp vs. winner Reed-Hornidge, winner Sindorf-Dixon vs. winner Reinke-Harvey, winner Warren-Jones vs. winner Ayraloux-Mosier, winner Shugart-Berry vs. winner Callahan-Godshall, winner Easton-Thomas vs. winner Wesener-Bixler, winner Issenhuth-Stopp vs. Weyl.

4 p.m.—Winner Wesbrook-Smith vs. winner Schoenau-Sturtevant, Harvey-Davenport vs. Stopp and Stopp, Varlel and Reinke vs. Bundy and Herd, Sindorf and Warren vs. Sturtevant and Arnold, Dickenson and Berry vs. Nelson and partner.

DOWNEY NINE CLEANS UP ON PUENTE SQUAD

Coach Bill Samis's Downey High nine wound up their Valley League season by nosing out Puente, 2 and 1, in a tight pitching duel between Lynn Cline and Chaffee yesterday on the Downey diamond. By the victory, Downey finishes in second place in the standings.

Cline hurled brilliant ball and blanked the Puente crew after the first inning when an unearned run was scored. Cline yielded only two scatttred hits. Chaffee allowed the victors only five blows. Downey scored in the first and fifth frames. Jim Hughan and Arthur Ralph of the Downey team featured with the willow, the former getting a single and double, and the latter a triple. Score:

	R.	H.	E.
Puente	1 0 0 0 0 0 0 0 0—	1	3
Downey	1 0 0 0 1 0 0 0 x—2	5	2

Batteries: Chaffee and Clevenger; Cline and McMurray.

MECHANICS CLEAN UP PIONEERS

Miller Holds L. A. High to Three Hits; Newman Features at Bat

Coach "Cop" Mahoney's Polytechnic Mechanics defeated their old rivals, the L. A. High Pioneers, 4 to 2, in a special game played yesterday at Housh Field and thereby evened up the major sport wins between the two schools for the year. The Mechanics took advantage of Pioneer errors by bunching hits with them to score all four runs. L. A. High rallied in the seventh, but could not overcome the four-run lead.

Jerome Miller, pitching for Poly, chucked brilliantly at times and had Poly's good fielding behind him the rest of the time. Grimes started for L. A., but was hoisted in the fourth, to make way for Alamada, who allowed a single bingle the rest of the program.

It all started in the first inning, when Due of Poly took first on Rogers's error. Miller sent him to third on a double. Watanabe was put out on a long fly to center, but Due beat Lombardi's throw home. A moment later Newman drove out a double, scoring Miller. In the fourth frame Watanabe and Newman got on the sacks on singles, and Soules loaded the bases by getting a life on an error. Grimes passed Derx, forcing Watanabe across the rubber, and Newman scored on Figueroa's error.

L. A. came to life in the seventh, and led by Neff's walk, Lombardi's single and an error that sent both men ahead one base, scored two runs, when Rogers was put out with a long fly. Lombardi and Neff scuttled home ahead of Newman's peg. The game does not count in the standings. Score:

LOS ANGELES	AB	R	H	O	A	POLYTECHNIC	AB	R	H	O	A
Lepps,2b	2	0	0	4	1	Lesh,2b	3	0	0	2	1
A'mada,rf-p	4	0	0	1	0	Due,1b	3	1	1	10	1
McKee,lf	4	0	1	1	0	Miller,p	3	0	1	0	3
Berry,c	4	0	1	8	2	Watanbe,s	3	1	1	1	0
Grimes,p-rf	4	0	1	1	1	N'man,cf	4	1	2	1	1
Figueroa,1b	3	0	0	9	0	Soules,rf	3	0	1	1	0
Lombardi,cf	3	1	1	2	0	Derx,lf	3	0	0	2	0
Rogers,ss	3	0	0	2	1	S'nesson,ss	3	0	0	0	2
Puglino,2b	3	0	0	0	2	Bracks,2b	3	0	0	2	4
Neff,x,1b	1	0	0	3	0						
Cramer,2b	1	0	0	0	0						
O'per,xx,ss	1	0	0	0	0						
Totals	33	2	3	34	13	Totals	28	4	6	27	15

x—Batted for Rogers in seventh.
xx—Batted for Puglino in ninth.

SCORE BY INNINGS

L. A. High	0	0	0	0	0	0	0	2	0	2
Poly	0	0	0	2	0	0	2	0	0	4
Base hits	1	0	0	3	0	2	0	0	0	6

SUMMARY

Errors—Rogers, 2; Alamada, Figueroa, Lesh, Bracks. Innings pitched—By Grimes, 6; by Alamada, 3. Charge defeat to Grimes. Struck out—By Miller, 7; by Grimes, 11; by Alamada, 3. Bases on balls—Off Miller, 7; off Grimes, 3; off Alamada, 2. Stolen bases—Rogers. Two-base hits—Miller, Newman, Grimes. Sacrifice hits—Mckee, Watanbe, Rogers. Time of game—2h. 10m. Umpire—Tipton.

Northern Net Stars Invade Santa Barbara

A landslide for Northern California tennis players is being predicted for the Montecito Country Club's annual invitation tournament which takes place at Santa Barbara June 12-16. With the greatest aggregation of racket wielders that ever came south from San Francisco already entered in the affair, Southern California has remained strangely silent and apparently will not offer very heavy resistance.

From the bay region will come Bill Johnston, Peck Griffin, Bob and Howard Kinsey, Ray Casey, Morgan Fottrell, Homer Levison, Bill Parker and Wallace Bates. The strongest women's team in history is also coming down for the tournament including Miss Charlotte Hosmer, ranked second in California to Miss Helen Wills; Winifred Suhr, Eleanor Tennant, Helen Jacobs and the McCune sisters.

So far the entries from Southern California have been few and far between. Harvey Snodgrass and Walter Wesbrook, the strongest southern pair, will probably compete and also Tom Ferrandini and Harold Godshall. None of the southern women players has entered and it is understood that neither Miss Mary Browne, who won two years ago, nor Mrs. Bundy, last year's winner, will compete.

JAP CHAMPIONS PLAY SUN MAIDS

[EXCLUSIVE DISPATCH]

DINUBA, May 29.—The Fresno Athletic Club, a Japanese organization recently declared champions of the State, will meet the Dinuba Sun Maids here tomorrow, as a Decoration Day feature, according to Manager Wheat of the locals. Dinuba will have her regular lineup with exception of the pitcher. Jacobson, regular relief hurler, who has made a very creditable showing this season, will act instead of Shults, who will be kept for the tussel with Selma of the San Joaquin Valley League.

And Then Doesn't

A good sport is a man who gives his straw hat fifty yards start before giving chase.—[Vincennes Sun.

SEMIPROS PLAY BENEFIT GAMES

Five Contests on Today for Manager Jacobs

Proceeds Go to Unfortunate Bozzani Leader

Two Holiday Double-Headers Are Scheduled

BY JOE BUSH

Five benefit games, the proceeds of all of them to go to S. J. Jacobs, manager of the Bozzani Motor Car Company nine, who has been seriously ill in the hospital for the past month, have been scheduled for today by teams in the Greater Southern California Association.

Jacobs, who acts as traffic cop at Second and Spring streets when not managing the Bozzani team, is seriously ill, so the members of the association decided that they would put on the benefit games for him today, Memorial Day, and thus enable him to secure the best care and treatment possible in the hospital. He is one of the best liked pilots in the Greater Association.

In one of the games the Pasadena Eagles and the Crown City Merchants, the two strongest semi-pro clubs in Pasadena, will clash at Brookside Park in a tilt that should be a hot one all the way. There is keen rivalry between the Eagles and Merchants and a good crowd should be on hand to witness the struggle.

A double-beader is to be staged at the Belvedere Gardens Park, with the Montebello Cubs facing the Belvedere Juniors in the first game at 12:30 o'clock and the strong Belvedere Gardens outfit clashing with the Montebello Merchants in the closing encounter.

Another twin bill will be staged at the Hollywood Merchants Park where Floyd Carleton's Hollywood Merchants will tangle with the Fremont Woodmen, leaders in the Intercity League, following the Hollywood Twilight League battle between the Peck Cement Company nine and the Hollywood Sash and Door club. The first game will be called at 1:30 o'clock. The final game of the day brings together Jacobs's club, the Bozzani Motors and Glendora on the Glendora diamond in what should be a lively encounter. The remainder of the schedule for this week in the Greater Southern California Baseball Association follows:

TODAY'S GAMES

Fremont W.O.W. vs. Hollywood Merchants at Hollywood.
Bozzani Motor Company at Glendora.
Belvedere Gardens vs. Montebello Merchants at Belvedere.
Crown City vs. Eagles at Brookside Park.
Montebello Cubs vs. Belvedere Juniors at Belvedere at 12:30 p.m.

SATURDAY GAMES

Crane Company vs. L. A. County at Hazard Playground.
Scully Gloves vs. Hobbs Battery at Huntington Park.
Harper & Reynolds vs. L. A. Wildcats at Echo Park.

SUNDAY GAMES

Glendora vs. Eagles at Brookside Park.
Bozzani Motors at Compton.
Downey vs. Crown City at Tournament Park.
Harris & Frank at Huntington Park.

PACIFIC LEAGUE

Fremont W.O.W. at Montebello.
Fraternal Brotherhood vs. Whiting Mead at Loyola College, 12 noon.
L. A. Chinese vs. Western Lithograph.
Willard Battery vs. V. P. A. Shoppe at Downey Playground.

INTER-CITY LEAGUE

Pickett's vs. Palomar at Downey.
Watts Monarchs at Simons.
Larry's Stars vs. Tacoma Brew at Rose Snyder No. 2.
Willowbrook at Hynes.

INDEPENDENT GAMES

L. A. Cubs at Watts.
Howitzer Company at Sunland.
U.S.S. Idaho at Hollywood.
West Coast Publishing Supply vs. Bellflower at Norwalk High School.
Sach & Sons, Downey, at Hazard Playgrounds.
Montebello Cubs vs. Diamond Tallors at Montebello, 10:30 a.m.
Hollywood K. of C. vs. United Parcel Service at Loyola College, 3 p.m.

BABE TWOMBLY IS READY FOR ACTION

Babe Twombly, Los Angeles baseball club outfielder, who was injured during the series with Oakland last week, will rejoin the Angels next week, Marty Krug announced yesterday. Twombly collided with Durst and suffered a slight concussion of the brain while running after a fly.

RACING NEWS FOR PILOTS

Ascot Drivers to Get Wire Reports From Big Indianapolis Race at Their Clubroom

Ascot racing pilots, among them being Ralph De Palma, winner of the Indianapolis classic, will receive direct wire reports from the Hoosier Speedway today. President George Bunzel has arranged for a special wire to be hooked into the driver's clubroom at Ascot and "round-by-round" report of the big race will be read of to the speed kings.

The wire will be in operation at 7 o'clock with an hour's prerace gossip being relayed. The race starts at 10 o'clock central time, making the Pacific Coast time two hours earlier. About five and one-half hours will be required to evolve the winner, though some of the money grabbers will be fully an hour behind the leader. DePalma believes that Jimmy Murphy's 1922 record of a fraction over 94 miles an hour will stand. The track is reported as being much rougher than usual.

Following the luncheon which will be served after the finish of the race, the drivers will spend an hour or so in practice for the next Ascot race which will be held on Sunday, June 8. All the pilots with the exception of Lora Ray, have the cars they will use on the reopening date ready for practice. Ray's newest car will be completed on Monday, is pronounced the fastest ever turned out by Harry Miller.

The motorites riders who participate on June 8 at Ascot will spend today at Sun Lois Obispo where they will compete in a series of races over the dirt speedway in that city.

Although this will be the Decoration Day in stretch which DePalma has not won, Italian has already won more money at Ascot to finish in the winnings being far more than any other pilot can hope to collect, should he win every big race scheduled during the remainder of the year.

GRIZZLIES SLAUGHTER SAGEHENS

Local U.C. Outfit Winds Up Schedule Unbeaten by Trimming Pomona

The local University of California Grizzlies wound up their Southern California Conference baseball season undefeated yesterday by trouncing the Pomona Sagehens, 15 to 4, in a game played at Claremont. The tilt was featured by the pitching of Al Montgomery of the Grizzlies, who allowed Pomona five hits, and the ragged playing of the Sagehens, who made eleven errors.

It was the tenth straight victory for the Grizzlies, who walked right through to the championship. Catcher Ullman of the victors hit a home run in yesterday's tilt. E. Wagner and Turney also hit the ball hard for the Grizzlies, while Wayne, Ovington, Pomona, centerfielder, got two hits and scored three of the Sagehens' four runs. Don Holsinger started on the mound for Pomona, but retired in favor of Rawson in the sixth after being pounded for twelve runs, most of them due to errors by his mates. The score:

LOCAL U. C.	AB	R	H	O	A	POMONA	AB	R	H	O	A
Amestoy,ss	4	2	0	1	3	Mer'l,2b-2b	4	1	1	2	2
Acker'n,1b	5	1	1	12	1	Frazer,1b	3	0	0	13	0
Ullman,c	4	2	1	0	0	H.Mill'r,3b	3	0	2	2	1
E.Wagner,lf	4	2	2	0	0	Clark,lf	3	0	0	2	0
Monter'y,p	0	1	0	0	0	Varnes,cf	4	0	2	1	0
Hansen,rf	5	2	3	1	0	Ovington,ss	4	1	2	1	0
Rogers,2b	5	1	1	1	3	Worden,rf	3	0	0	1	0
Turney,cf	5	1	3	0	0	Wiggin,c	3	0	0	5	1
A.Wag'r,3b	5	0	1	0	1	Holsinger,p	1	0	0	0	0
						Rawson,p-2b	3	0	0	0	3
						M.Miller,ss	3	0	0	1	2
						Afoot,lf	1	0	0	0	0
						Bawson,p	0	0	0	0	0
Totals	38	15	10	27	13	Totals	34	4	5	27	13

SCORE BY INNINGS

Local U. C.	1	2	3	4	5	6	7	8	9	
Base hits	1	0	0	2	3	0	0	1	3	—15
Pomona	0	0	0	0	1	0	2	1	0	— 4
Base hits	0	0	0	1	0	3	0	1	0	— 5

SUMMARY

Errors—Merritt, 2; Lawson, H. Miller, Clark, 2; Varnes, Worden, 2; M. Miller, Holsinger, Ackerman, Rodgers, 2. Innings pitched—By Holsinger, 6; Merritt, 2. Charge defeat to Holsinger. Struck out—By Montgomery, 5; Holsinger, 4. Bases on balls—Off Montgomery, 1; Holsinger, 3. Stolen bases—M. Miller, Amestoy, 2; Ullman, Hansen. Home run—Ullman. Time of game—2h. 15m. Umpire—Silver.

A Sly Dig

Young Bride (showing new gown:) You wouldn't think such a simple little thing could cost so much money, would you?

Hub (significantly:) I'm not so sure that I'd call you a simple little thing, my dear.—[Boston Transcript.

FISHING DOPE FROM THE AUTO CLUB

OUTING BUREAU, AUTO CLUB OF SOUTHERN CALIFORNIA

LOS ANGELES COUNTY

Trout—San Gabriel River reported fair. West Fork San Gabriel River fair. North Fork San Gabriel River fair. Cattle Canyon, San Gabriel River reported good. Big Rock fair. It is necessary to get well up these streams for good fishing.

Ocean fishing—Santa Monica: Pier fishing good. Mackerel, smelt, halibut and barracuda caught. Bait and tackle may be secured on Santa Monica wharf. Live bait boat fishing good the past week. Mackerel, bass, barracuda are running. Boats leave Santa Monica pier 7:30 a.m., 8 a.m., 12:30 p.m., 2 p.m. Grunion are due to run June 4, 5, 6 at high tide. Venice: Good catches of mackerel and barracuda caught from barge, Redondo: Good catches of mackerel and bass reported from live bait boats and barges, and some nice mackerel were caught from the pier. Long Beach: Barge fishing reported good. Pier fair. Seal Beach: Grunion are supposed to run on June 4, 5, 6.

ORANGE COUNTY

Ocean fishing—Ocean trolling was good the past week off Balboa and Newport. Mackerel, bass, barracuda and yellowtail reported plentiful. Pier fishing for mackerel, yellowfin and halibut good. Several large croakers were caught in the bay. Bait, tackle and boats may be secured at Balboa.

SAN DIEGO COUNTY

Trout—Trout fishing in Cuyamaca, Barrett and Lower Otay reservoirs reported good the past week. San Diego River, Cedar Creek and Boulder Creek are closed to fishermen.

Bass—Bass fishing reported good at Morena, Sweetwater and La Mesa reservoirs. Good perch fishing may be had at Hodges reservoir and Escondido reservoir. Mud-suckers and crayfish best bait; may be secured at bait shade in San Diego.

Ocean fishing—Good surfing fishing reported along San Diego coast. Trolling off the kelp beds good. Mackerel, barracuda and bass plentiful.

SAN BERNARDINO COUNTY

Some fair catches reported at Big Bear and Arrowhead lakes. Deep Creek fair, Bear Creek poor. Santa Ana River good. Mountain Home Creek fair, Plunge Creek fair, City Creek poor. Anglers, unlucky at some of the streams, caught limits at the Rainbow Angling Club, which is always good, fish averaging ten to twelve inches.

RIVERSIDE COUNTY

Trout fishing in Snow Creek reported fair the past week. Indian Creek, Tahquitz Creek, Strawberry Creek and North Fork San Jacinto River report fair fishing. Hemet reservoir reports fair fishing. South Fork San Jacinto River poor.

VENTURA COUNTY

Ventura River, Coyote Creek, San Antonio Creek and Piru Creek all report fair fishing. Matilija Creek fair. Lower Sespe, Sespe Creek and Sant

n Yale Second

NEWS FOR PILOTS

Get Wire Reports From Big Indio Race at Their Clubroom

among them being Ralph De Palma, ... classic, will receive direct wire returns from ... day. President George Bentel has arranged ... hooked into the driver's clubroom at Ascot ... sport of the big race will be read off to the ... with the exception of Leon Du... ray, have the cars they will drive ... on the reopening date ready for ... practice. Duray's newest mount ... will be completed on Monday. It ... is pronounced the fastest car ever ... turned out by Harry Miller.

The motorbike riders who will participate on June 8 at Ascot will spend today at San Luis Obispo, where they will compete in a series of races over the dirt speedway in that city.

Although this will be the first Decoration Day in sixteen years on which DePalma has not raced, the Italian has already won enough money at Ascot to insure his winnings being far more than any other pilot can hope to collect even should he win every big race scheduled during the remainder of the year.

For Busy Men

IT requires only a moment to rub a few drops of GLO-CO into the hair. Then you can comb it the way you like and it will remain that way all day.

GLO-CO is a liquid—not a paste or salve. It is preferred by men of refinement. Does not make the hair or scalp greasy or sticky. Does not stain.

At Drug Counters and Barber Shops Everywhere

GLO-CO

Positively Keeps the Hair in Place.

Decoration Day Dinner, $1.50

Olives Radishes
Sea Food Cocktail
PLANKED WHITEFISH OR ROAST DUCK
Baked Potato Vegetable
Salad Dessert Drink

KLEMTNER'S

Marine Yacht, 617 S. Spring St.

Camp Goods

Tufts-LyonArmsCo.

609-611 So. Olive St.
514 West Sixth St.

WASHINGTON PARK

DAY—10:30 A.M. AND 2:30 P.M.

ke vs. Los Angeles

ERVATIONS CALL ATlantic 9925.

g of the
denCafe
1st

o long the center of Los Angeles' doors forever next Saturday evening farewell party that bids well to Voyage" celebration ever held in a. Table reservations for the may be made now.

g of the
taurant
21st

he closing of the Winter Garden, Steak and Chop House until ocation, under the same management rated and remodeled.

only the finest foods at sure will be rigidly maintained—it a centrally-located restaurant ncing or entertainment.

Chicago Nationals Going Great Guns Defeat Pittsburg and Crawl Close to Giants

CUBS PUNCTURE PIRATES

Chicago Going at Great Clip Climbs Very Close to Giants—Detroit Wallops St. Louis

[BY A. P. NIGHT WIRE]

CHICAGO, May 29.—Pittsburg was unable to do much with Vic ...'s offerings while Chicago hit opportunely behind bases on balls ... defeated the Pirates, 7 to 3, in the final game of the series. Wright ... second home run in two days. The score:

CHICAGO

	AB	R	H	O	A	E
Kelly,rf	4	1	1	2	0	0
Hollocher,ss	4	0	0	0	4	0
Grantham,2b	3	1	0	1	6	0
Grimm,1b	3	1	1	7	1	0
Friberg,3b	3	1	1	1	1	0
Grigsby,lf	4	0	0	3	0	0
Hollmann,cf	3	0	1	1	0	0
Miller	0	0	0	0	0	0
Yde,p	0	0	0	0	0	0
O'Farrell	0	0	0	0	0	0
Kaufmann	0	0	0	0	0	0
Totals	32	5	7	27	12	0

Batted for Morrison in seventh.

SCORE BY INNINGS

	1	2	3	4	5	6	7	8	9
	0	0	1	1	0	0	5	0	0—7

SUMMARY

Sacrifice hits—Grantham, Kaufmann. Two-base hits—Grantham, Friberg, Barnhart, Grigsby. Three-base hit—Wright. Struck out—By Yde, 1; by Kaufmann, 2; by O'Farrell, 1; by Kaufmann, 1. Bases on balls—Off Morrison, 1; off Yde, 1; off O'Farrell, 1. Hits—Morrison to Wright to Grimm. Losing pitcher—Morrison. Umpires—Quinn, Dressen and Hart. Time—1:55.

BOSTON AGAIN

BOSTON, May 29.—Boston ... three out of four from ... today, winning, 5 to 4. ... was put off the field by ... Wilson. McInnis's hand ... injured in the second inning ... was replaced him at first. ... sixth inning Padgett was ... out by Wrightstone, who ... batting third. The score:

BOSTON

	AB	R	H	O	A	E
Powell,cf	4	1	1	3	0	0
Rassler,ss	4	0	0	2	3	0
Cunningham,3b	3	0	0	2	2	0
McInnis,1b	1	0	0	2	0	0
Gibson,1b	3	0	1	7	0	0
Tierney,lb	3	1	1	1	0	0
Stengel,rf	3	0	1	1	0	0
Padgett,2b	3	0	0	2	3	0
E.Smith,2b	0	0	0	0	0	0
D.Smith,c	3	0	1	7	1	0
Hefner,p	2	0	0	0	2	0
Snyder,p	0	0	0	0	0	0
McNamara,p	3	0	0	1	2	0
Totals	35	2	5	27	13	0

Batted for Ginnor in 3rd. ... for Lewis in 9th.

SCORE BY INNINGS

	1	2	3	4	5	6	7	8	9
	0	0	0	0	0	0	0	0	0—0
	0	2	0	0	0	1	2	0	0—5

SUMMARY

Errors—Gibson, 2; Tierney, Powell, Rassler, Bond, Hefner, Hamilton. Three-base hit—Tierney. Double play—Bancroft to Hollocher. Bases on balls—Off Glazner, 1; off Hefner, 1; off Snyder, 1; off McNamara, 1; off Bond, 1. Struck out—By Glazner, 4 in 3 innings; off McNamara, 1; off Bond, 4 in 5 innings. Hits—Off Glazner, nine in 2-3 innings. Struck out—By Hefner, 3; Bond, 3; Lewis, none.

BROWNS BIFFED

DETROIT, May 29.—Detroit defeated St. Louis here today, 13 to 7 in the only game played in the American League. The contest, ... in unusually cold weather ... under leaden skies, stretched ... three hours and forty-four minutes. St. Louis used five pitchers ... gave a total of twelve bases on ... hit one batsman, made one ... pitch and one balk. The score:

DETROIT

	AB	R	H	O	A	E
Heath,2b	5	0	2	3	3	0
Cobb,cf	5	1	1	3	0	0
Fothergill,lf	5	2	3	4	0	0
Heilman,rf	5	2	3	1	0	0
Pratt,2b	5	1	1	1	4	0
Rigney,ss	5	1	3	1	5	0
Blue,lb	3	2	1	3	0	0
Bassler,c	3	2	2	1	1	0
Woodall,c	2	0	1	1	0	0
Whitehill,p	2	1	0	0	2	0
Johnson,p	2	0	0	0	0	0
	0	0	0	0	0	0
	0	0	0	0	0	0
	0	0	0	0	0	0
	0	0	0	0	0	0
	0	0	0	0	0	0
	0	0	0	0	0	0
	0	0	0	0	0	0
Totals	41	13	19	27	15	0

SCORE BY INNINGS

	1	2	3	4	5	6	7	8	9
	2	0	1	0	1	4	0	0	0—8
	0	0	0	0	0	0	0	0	0—0

SUMMARY

Errors—Severeid, Gerber. Two-base hits—Heath, Rigney, Woodall, Tobin, Bassler. Three-base hits—Blue, Bassler. Double plays—Whitehill to Bassler; Bassler to Heath; Heath to Rigney; McMillan to Pratt to Blue; Blue to McMillan. Bases on balls—Off Grant, 1 in 1; off Whitehill, 1; off Pruett, 1 in 2 1-3; off Barnes, 2; off Johnson, 1 in 2 1-3; off Grant, 1; off Whitehill, 3; off Barnes, 2; off Pruett, 1; by Grant, 1; by Lyons, 1. Hits—Off Grant, 5; off Barnes, 3; off Johnson, 2. Hit by pitcher—By Pruett, 1. Losing pitcher—Pruett. Wild pitch—Pruett. Umpires—Connolly and Dineen.

AMBASSADOR HOTEL SWIMMING CARNIVAL

Coach J. D. Thrallkill of the Ambassador Hotel swimming team announces the first swimming ... of the summer season to be held at the Ambassador Hotel pool on Saturday, June 7, at 2 p.m. ... entry blanks are being sent out to clubs in the Southern Pacific district of the A.A.U. A number of entries have already signed ... and the coach expects a large ... of participants.

Among the events are:

Senior: S. F. A. championship—Men. Forward diving: S. F. A. championship—Men. Back dive—Women. Back dive—Men. Fancy dive—Men. Fancy dive—Boys under 15 years.

BROOK TROUT BITING AT RAINBOW RANCH

Some especially fine catches of ... brook trout were made ... week at the Rainbow Angling ... declares Manager Leigh G. ... The trout farm boss also ... that he received a wire ... Emil Kayser, local shoe dealer ... in Philadelphia, requesting ... limits of trout be shipped to ... at the Quaker City. Requests ... telegraph for fish are not com... in Garnsey.

Among recent angling parties at ... were Mrs. E. V. Crowell, ... J. Gillespie, J. C. Haggerty ... party, T. K. Hughes, Joe ... and Schuyler Cole. In the ... party, 210 fine brook ... rainbow trout were caught.

SLATTERY WINS

[BY A. P. NIGHT WIRE]

SYRACUSE (N. Y.) May 29.—... Slattery, Buffalo lightweight, outpointed Young ... of Syracuse, all the way in ... scheduled bout tonight staged ... the benefit of the Olympic ... Slattery scored one knock-

LEADERS IN COAST LEAGUE

LEADING BATTERS

	G.	AB.	H.	P.c.
[illegible]	46	162	61	.[illegible]
[illegible]	51	211	73	.[illegible]
[illegible]	44	174	60	.[illegible]
[illegible]	52	213	85	.[illegible]
[illegible]	51	174	45	.[illegible]

HOME RUNS

[illegible]	17
[illegible]	15
[illegible]	13
[illegible]	11

PITCHERS

	W.	L.	P.c.
[illegible]	7	1	.[illegible]
[illegible]	6	1	.[illegible]
[illegible]	7	2	.[illegible]
[illegible]	6	2	.[illegible]
[illegible]	5	2	.[illegible]

(Standard by Los Angeles.)

SACS, 2; SEALS, 1

[EXCLUSIVE DISPATCH]

SAN FRANCISCO, May 29.—Sacramento again dented the Seals today, this time 2 to 1. The game was a heavers' duel between Hughes and Schoor with honors pretty near even as regards base hits. The score:

SACRAMENTO

	AB	R	H	O	A	E
McNeely,rf	4	0	2	1	0	0
Kopp,cf	4	0	0	3	0	0
Hemby,ss	4	0	1	1	6	1
Rigdin,2b	4	1	1	1	3	0
Koehler,c	4	0	2	3	0	0
Smith,rf	2	0	0	3	0	0
Mollwitz,1b	3	0	1	5	1	0
Bohrer,2b	3	0	1	1	1	0
Hughes,p	3	0	0	0	2	0
Cochrane,rf	1	1	0	0	0	0
Totals	31	2	8	27	6	0

SAN FRANCISCO

	AB	R	H	O	A	E
Kelly,lf	3	1	2	2	0	0
Valla,rf	4	0	1	3	0	0
Mulligan,3b	4	0	1	1	2	0
Wares,rf	3	0	0	0	0	0
Ellison,1b	4	0	0	16	0	0
Kilduff,2b	4	0	1	1	2	0
Rhyne,ss	4	0	0	1	3	0
Yelle,c	3	0	0	3	1	0
Schorr,p	3	0	0	0	3	0
Griffin,p	0	0	0	0	1	0
D.Smith,x	1	0	0	0	0	0
Hendrix,xx	1	0	0	0	0	0
Agnew,xxx	1	0	0	0	0	0
Totals	34	1	5	27	12	0

x—Ran for Kilduff in 9th.
xx—Batted for Yelle in 9th.
xxx—Batted for Griffin in 9th.

SCORE BY INNINGS

	1	2	3	4	5	6	7	8	9
Sacramento	0	0	0	0	0	0	0	2	0—2
Base hits	0	1	0	1	0	0	1	1	0—4
San Francisco	1	0	0	0	0	0	0	0	0—1
Base hits	0	0	2	1	1	0	0	0	0—4

SUMMARY

Errors—Wares, Rhyne. Innings pitched—By Schorr, 2 1-3. Charge defeat to Griffin. At bat—Off Schorr, 8. Hits batted—Off Schorr, 2. Runs responsible for—Hughes, 1; Griffin, 1. Struck out—By Griffin, 1; Hughes, 1. Bases on balls—Off Hughes, 2. Stolen bases—Hemingway, McNeely. Home run—Kelly. Two-base hits—McNeely, Siglin. Sacrifice hit—Hughes. Runs batted in—Kelly, Cochrane, Mollwitz. Double plays—Siglin to Mollwitz; Wares to Yelle; Rhyne to Ellison to Yelle; Hemingway to Siglin to Mollwitz. Left on bases—Sacramento, 2; San Francisco, 7. Time of game—1h. 55m. Umpires—Casey and Carroll.

SIWASHES LOSE TO OAKLAND LADS

[BY A. P. NIGHT WIRE]

SEATTLE (Wash.) May 29.—Oakland batted its way to victory over Seattle today in the first two innings, winning 10 to 7. Three home runs in the second inning featured the contest. Arlett and McCarren hit a homer apiece and E. Baldwin slammed out a circuit clout with the bases loaded in the Indians' half of the second. The score:

OAKLAND

	AB	R	H	O	A	E
Adams,2b	6	0	1	2	4	1
Cooper,rf	4	2	0	3	0	0
Lafayette,lf	3	2	2	2	0	0
Arlett,cf	4	2	2	3	0	0
Guisto,1b	3	1	2	10	0	0
McCarren,ss	2	1	1	1	3	0
Read,c	4	0	0	4	1	0
Maderas,2b	3	0	0	0	0	0
Kuns,p	5	0	2	0	1	0
Totals	33	10	10	27	12	1

SEATTLE

	AB	R	H	O	A	E
Lane,rf	5	0	1	2	0	0
Brady,2b	4	0	1	3	5	0
Welsh,lf	3	1	1	4	0	0
Eldred,cf	4	1	1	2	0	0
T.Bald'n,3b	3	1	0	2	1	0
Bowman,1b	4	0	2	7	1	0
Crane,ss	4	0	0	1	4	1
E.Bald'n,c	4	1	1	6	1	0
Dell,p	0	0	0	0	0	0
Steuland,p	0	0	0	0	0	0
Bohrer,2	1	0	0	0	0	0
Totals	34	7	8	27	12	1

Batted for Steuland in 9th.

SCORE BY INNINGS

	1	2	3	4	5	6	7	8	9
Oakland	3	2	0	0	1	0	0	0	0—10
Base hits	2	4	1	0	0	1	1	0	0—10
Seattle	0	4	2	0	0	0	0	0	1—7
Base hits	0	2	2	1	0	0	0	0	0—5

SUMMARY

Errors—Adams, 2; Bowman, Dell, Steuland, 2. Innings pitched—By Dell, nothing plus; Steuland, 9. Charge defeat to Dell. Runs responsible for—Dell, 2; Steuland, 1; Kuns, 5. Struck out—By Steuland, 2; Kuns, 4. Bases on balls—Off Dell, 1; Steuland, 2; Kuns, 4. Home runs—Arlett, McCarren, E. Baldwin. Two-base hits—Eldred, Brady, McCarren, Welsh. Sacrifice hits—Lafayette, Read. Double plays—Adams to Guisto; Bowman to Crane to Bowman to Crane; T. Baldwin to Bowman. Time of game—1h. 50m. Umpires—Reardon and Finney.

FAITHFUL TO THE END

Old Jim, for sixteen years a fire department horse, at Athol, Md., heard his last summons to duty, and pricking up his ears at the sound of a bell alarm, took a few steps forward and fell dead. Jim was a horse in the fire department until six years ago, when motorized apparatus compelled his retirement. Far from the center of the town he frequently ran miles to reach the fire station and draw apparatus to the blaze.—[Our Animals.

Vaudeville Terms

Writers of vaudeville sketches, to denote success, use two terms, "riot" and "wow."

One of the fraternity was asked to indicate the difference. A man not inclined to hasty decisions, he really deliberated at some length before rendering judgment. "The distinction between 'riot' and 'wow', he finally said, "is this: The latter signifies more class. Byron, for instance, was a riot, but Shakespeare was a wow."—[Exchange.

Siamese clothes have no pockets and watches attached to chains seldom are carried there.

Standings

PACIFIC COAST LEAGUE

	W.	L.	P.c.		W.	L.	P.c.
San Francisco	34	19	.654	Portland	25	27	.481
Vernon	29	23	.558	Los Angeles	23	29	.442
Salt Lake	28	24	.538	Oakland	22	29	.431
Seattle	25	24	.510	Sacramento	22	29	.431

Yesterday's Results

Los Angeles, 3; Salt Lake, 2.
Sacramento, 2; San Francisco, 1.
Oakland, 10; Seattle, 7.
Vernon, 8; Portland, 4.

AMERICAN LEAGUE

	W.	L.	P.c.		W.	L.	P.c.
New York	29	12	.707	Washington	15	18	.455
Boston	20	12	.625	Chicago	14	18	.437
Detroit	20	17	.541	Cleveland	14	18	.437
St. Louis	17	16	.515	Philadelphia	12	20	.375

Yesterday's Results

Detroit, 13; St. Louis, 7.
No other games.

NATIONAL LEAGUE

	W.	L.	P.c.		W.	L.	P.c.
New York	22	14	.611	Boston	19	18	.500
Chicago	23	16	.590	St. Louis	17	19	.472
Cincinnati	19	19	.514	Pittsburg	16	20	.444
Brooklyn	17	17	.500	Philadelphia	14	22	.389

Yesterday's Results

Chicago, 3; Pittsburg, 2.
Boston, 5; Philadelphia, 4.

AMERICAN ASSOCIATION

	W.	L.	P.c.		W.	L.	P.c.
St. Paul	24	15	.615	Minneapolis	19	20	.487
Louisville	19	15	.559	Toledo	15	19	.441
Indianapolis	20	16	.556	Columbus	13	22	.405
Kansas City	20	16	.526	Milwaukee	14	31	.400

Yesterday's Results

Minneapolis, 9; St. Paul, 4.
Kansas City, 3; Milwaukee, 2.

THREE-I LEAGUE

	W.	L.	P.c.		W.	L.	P.c.
Terre Haute	16	11	.593	Peoria	12	14	.462
Decatur	15	11	.577	Evansville	11	14	.440
Bloomington	15	12	.520	Danville	9	14	.391

Yesterday's Results

Terre Haute, 8; Evansville, 4.

MISSISSIPPI VALLEY LEAGUE

	W.	L.	P.c.		W.	L.	P.c.
Waterloo	16	4	.615	Ottumwa	9	12	.429
Dubuque	16	7	.696	Marshalltown	10	15	.400
Rock Island	15	7	.682	Burlington	9	15	.346
Cedar Rapids	12	12	.500	Moline	7	18	.280

Yesterday's Results

Waterloo, 7; Marshalltown, 2.
Rock Island, 7; Cedar Rapids, 4.

WESTERN LEAGUE

Des Moines, 4; Lincoln, 2.
St. Joseph, 6; Wichita, 0.
Denver, 1; Omaha, 0.
Tulsa, 2; Oklahoma City, 1.

INTERNATIONAL LEAGUE

Buffalo, 3; Syracuse, 1.
Toronto, 2; Rochester, 1.

SOUTHERN ASSOCIATION

New Orleans, 3; Nashville, 2.
Memphis, 10; Birmingham, 5.
Little Rock, 4; Atlanta, 3.
Mobile at Chattanooga, rain.

TEXAS LEAGUE

Houston, 10; Dallas, 8.
San Antonio, 9; Fort Worth, 5.
Beaumont, 12; Wichita Falls, 7.
Shreveport, 7; Galveston, 5.

ADAMS VICTOR OVER CALLAHAN

(Continued on Ninth Page)

in a rough and tumble scrap. The first round was sensational, each scoring a floorer. In the second Chilli had Nino all but out when suddenly Nino slapped the Ambassador Hotel on the Kid's jaw and it was "Kitty bar the door" for the poor newsie. Chilli substituted for Jimmy Bartlett—lucky Jimmy. Tom Kennedy refereed the last two bouts.

RARE AND CURIOUS KINDS OF FISH

Frank S. Locke, 232 Point Lobos avenue, San Francisco, has some of the rare and beautiful tropical fish, on which he is the greatest authority in the West. Some of these fish cost as high as $80 a pair, to say nothing of the cost of transportation, as they all have to be personally conducted when brought long distances. To the fish fancier Mr. Locke has the most wonderful place in San Francisco, and to listen to his talks on the breeding habits of some of these very wonderful and beautiful fish is like a fairy tale.

Can you imagine a fish that carries her eggs in her mouth for fourteen days, going without food all that time, until they hatch, and providing shelter in the same way after they are hatched? This is the mouth breeder, or haplochromis strigigens. Perhaps she adopted this habit to keep from telling her name.

Then there is the paradise fish, where the master of the family makes a nest of bubbles, where he deposits the eggs laid by the female and stands guard over them until they hatch, and even afterward, until the young are able to take care of themselves. Should one of the young fall out of the nest he will take it in his mouth and replace it. So carefully does he guard the nest that he will not even permit the mother to come near it.—[Our Animals.

Pennsylvania was the first State to adopt the political county convention, and Massachusetts to chose both the county and Congressional conventions.

FIRPO-WILLS BOUT FIXED

Rickard Plans for Heavyweight Battle in August to Determine Dempsey's Next Opponent

[EXCLUSIVE DISPATCH]

NEW YORK, May 29.—Harry Wills, negro heavyweight champion and Luis Firpo, South American titleholder, will meet in August in a bout to determine an opponent for Jack Dempsey, in a bout for the world's championship in September, according to an announcement made today by Tex Rickard, who will promote both bouts.

Although Firpo hasn't signed articles for the elimination match with Wills, the negro has expressed his willingness to the arrangement. Firpo has reconsidered his ultimatum to retire from the ring game, due to the jingle of some $250,000 which Rickard is using as bait. Firpo will get this amount for each battle.

Dempsey is at present making a motion-picture in Hollywood, but Rickard has been in touch with his manager, Jack Kearns, and it is said that the champion is agreeable.

Both bouts will probably take place in the Jersey City Arena, where Dempsey and Carpentier staged their memorable battle in 1921.

MURPHY RULES AS FAVORITE

(Continued from Ninth Page)

pany was too fast. Tom Alley got in, but his car, the Kess-Line Special, on which he had worked for months, failed to show up. He said it was no use to try and compete against the classy field with a car that he could not turn better than seventy-five miles an hour on the Indianapolis track. Dave Lewis, who was also to drive a Kess-Line, is counted out, and unless some car gets in just after daybread tomorrow, the field will hold just twenty-two cars. Four of these are Duesenbergs, equipped with the new Duesenburg supercharger. One is a German Mercedes, three are Barber-Warnocks, and the rest are products of California, built by Harry A. Miller.

KRUG DEFEATS VISITING BEES

(Continued from Ninth Page)

in the morning at 10:30 and the other at the usual time, 2:30 o'clock in the afternoon. Score:

SALT LAKE

	AB	R	H	O	A	E
Frederick,rf	4	1	1	2	1	0
Vitt,3b	1	0	0	1	1	0
Lindmore,2b	3	0	1	4	3	0
Lewis,lf	4	0	1	1	0	0
Leslie,1b	4	2	2	11	0	0
Sheehan,rf	3	0	1	3	0	0
Pitzer,ss-3b	4	0	0	1	5	0
Peters,c	4	0	1	6	0	0
Mulcahy,p	2	0	0	0	1	0
Lamarre,ss	2	0	0	1	3	0
Thomas,p	0	0	0	0	0	0
Coumbe,p	2	0	1	0	3	0
Singleton,p	0	0	0	0	0	0
Totals	34	3	8	30	16	0

Two out when winning run scored.
Batted for Reid in eighth.

LOS ANGELES

	AB	R	H	O	A	E
Whaley,rf	3	0	0	1	1	0
McAuley,2b	4	0	1	3	5	0
Durst,cf	4	0	2	4	0	0
Wood,lf	4	0	1	2	0	0
Krug,3b	3	0	0	1	2	0
Galvin,1b	2	0	0	4	0	0
Herk,ss	3	0	1	2	3	0
Billings,c	3	0	1	5	0	0
Root,p	3	0	1	0	3	0
Jacobs,1b	3	0	1	9	0	0
Zachs,x	0	0	1	0	0	0
Weinert,p	0	0	0	0	0	0
Totals	35	0	9	11	27	0

SCORE BY INNINGS

	1	2	3	4	5	6	7	8	9	10
Salt Lake	0	0	0	1	0	0	1	0	1—3	
Hits	1	0	0	3	1	0	1	1	1—8	
Los Angeles	0	0	0	0	0	0	0	0	0—0	
Hits	2	2	0	0	2	0	1	1	0—9	

SUMMARY

Errors—Pitzer, Mulcahy, Krug, Billings. Innings pitched—By Mulcahy, 6; Thomas, 1-3; Root, 8; Coumbe, 4 1-3. Credit victory to Weinert; charge defeat to Coumbe. At bat—Off Mulcahy, 18; Thomas, 1; Root, 29; Coumbe, 17. Hits batted—Off Mulcahy, 6; Thomas, 3; Root, 2; Coumbe, 5. Runs scored—Off Mulcahy, 6; Thomas, 1; Root, 2; Coumbe, 1; Singleton, 1. Runs responsible for—Mulcahy, 0; Thomas, 0; Root, 1; Coumbe, 2; Singleton, 0. Struck out—By Root, 2. Bases on balls—Off Mulcahy, 3; Thomas, 1; Coumbe, 1. Hit by pitched balls—Vitt, Lindmore by Root; Durst by Mulcahy. Stolen bases—Pitzenger, Leslie, King. Home run—Frederick. Three-base hit—Krug. Two-base hit—Leslie. Sacrifice hits—Sheehan, Billings, Pitzenger. Krug. Runs batted in—Herk, Frederick, Jacobs. Caught stealing—Pitzenger. Double plays—Pitzenger to Lindmore to Leslie. Time of game, 1h. 55m. Umpires—Hyle and Schaller.

HAS HOPES FOR THE WILLS-MADDEN TILT

[BY A. P. NIGHT WIRE]

NEW YORK, May 29.—George E. Brower, chairman of the State Athletic Commission today said there was every reason to believe that the fire department's ban on the Queensboro stadium will be lifted in time for that club to stage the Wills-Madden bout some night next week.

He announced that permission had been granted for the staging of the Johnny Dundee-Luis Vicentini contest in Madison Square Garden on next Monday night. The match was postponed last night on account of rain.

BENGALS WIN OVER PORTLAND

Tigers Stage Famous Ninth-Inning Rally and Overwhelm Bees

[BY A. P. NIGHT WIRE]

PORTLAND, May 29.—Vernon again defeated Portland today, the score being 8 to 4. Until the ninth inning Vernon was leading by 2 to 1; but in the Vernon half the Tigers pounded Schroeder for six runs on six smashing hits and a pass. The Beavers made a humpbacked rally in their half which netted three runs, but Penner settled, struck out Cochrane, a pinch hitter, and quickly retired the side. Score:

VERNON

	AB	R	H	O	A	E
Chaffee's,cf	5	2	2	1	0	0
Kimmick,rf	5	0	0	3	0	0
Hickey,lf	3	1	1	3	0	0
Deal,3b	4	2	1	4	2	0
D.Mur'y,c	4	2	1	4	3	0
Warner,ss	4	1	2	3	3	0
Griffith,2b	4	0	1	3	3	0
McDow'l,1b	4	1	1	10	1	0
Penner,p	4	1	1	0	1	0
Totals	37	8	11	27	14	0

PORTLAND

	AB	R	H	O	A	E
Grossett,lf	5	0	0	2	0	0
Wolfer,lf	1	0	0	0	0	0
Cox,rf	4	0	1	2	0	0
Brasil,3b	4	0	0	1	2	0
High,rf	4	0	0	1	0	0
McCann,2b	4	1	1	3	3	0
Query,c	4	1	1	6	0	0
Distel,ss	4	1	2	3	5	0
Schroeder,p	1	0	0	0	0	0
Cochrane,x	1	0	0	0	0	0
Totals	37	4	5	18	10	0

x—Batted for Schroeder in 9th.

SCORE BY INNINGS

	1	2	3	4	5	6	7	8	9
Vernon	0	0	0	1	0	0	6	1	0—8
Base hits	1	0	0	1	2	0	2	1	1—8
Portland	0	1	0	0	0	0	0	3	0—4
Base hits	0	2	0	1	0	2	0	0	0—5

SUMMARY

Runs responsible for—Penner, 4; Schroeder, 3. Struck out—By Penner, 3; Schroeder, 5. Bases on balls—Off Penner, 1; Schroeder, 1. Two-base hits—Chadbourne, Query, Shinkle, Warner, 2; Griffith, Penner. Sacrifice hit—Schroeder. Double plays—Ratliff to McCann to Brasil; Ratliff to Grossett. Wild pitches—Schroeder, 2; Penner. Time of game—1h. 40m. Umpires—Backer and Guthrie.

LOUNSBERRY-HARRIS SQUAD TAKES TUSSLE

By bunching hits off Twirler Beard the Lounsberry-Harris nine defeated the Welker Cochran Studios crew, 9 to 4, in a Hollywood Twilight League game played yesterday on the Hollywood Merchants' grounds. The losers also hit the ball hard, but failed to get their hits when they meant runs. Hill, Berry and Sherbin of the

A CHUCKLE FOR EVERYBODY

PANTOMIME : : By J. H. Striebel

Murder Will Out

THE GUMPS—A LETTER FROM OLD TIMER

Hello! Hello!

The Telephone Directory

By GLUYAS WILLIAMS

GASOLINE ALLEY

Home Again, Gone Again

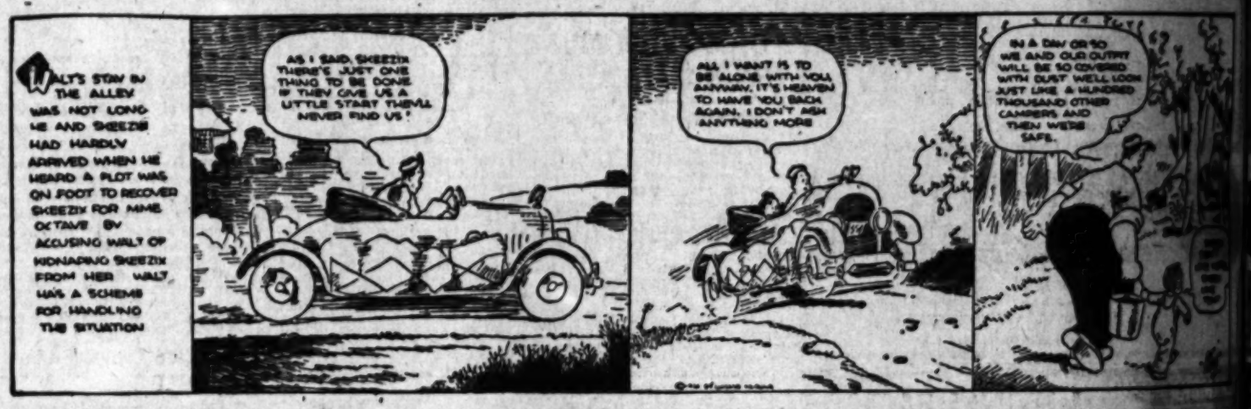

WINNIE WINKLE, THE BREADWINNER: *Looks Like Mike Will Have to Walk Home*

REG'LAR FELLERS

Copyright, 1924, by the Bell Syndicate, Inc. Trade Mark Reg. U. S. Pat. Off.

By Gene Byrnes

Jimmy is Modest, Anyway

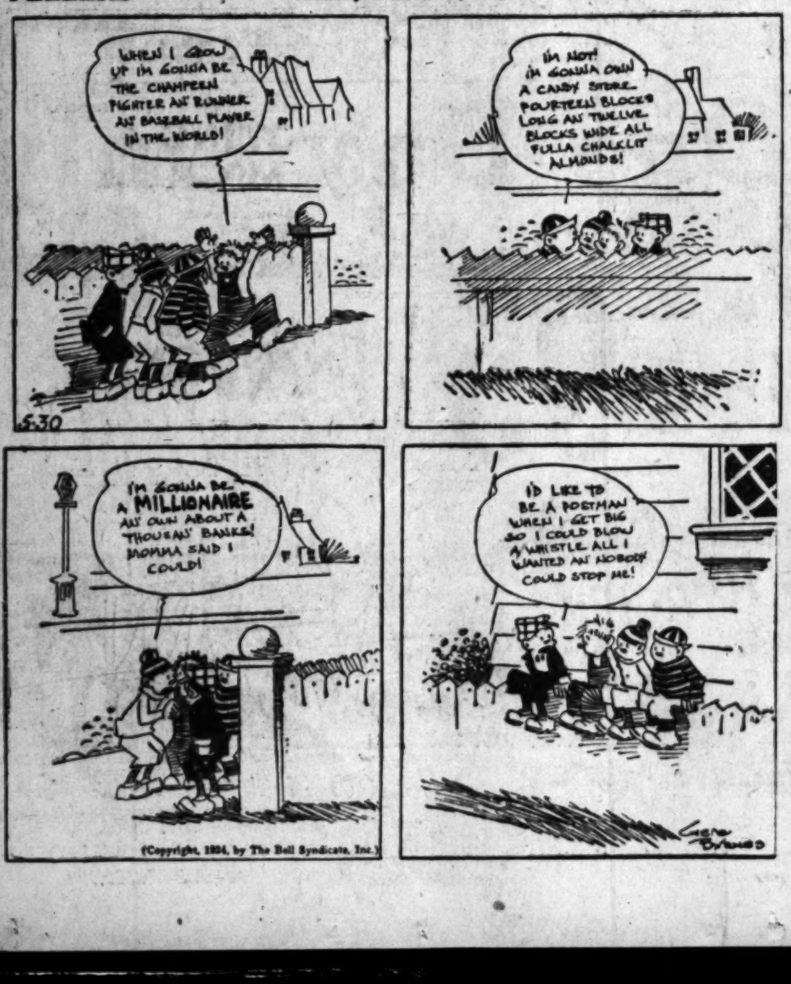

ALONG FIGUEROA STREET

When First We Practice to Deceive

HAROLD TEEN—HARD ON THE ROYAL SHEIK'S KNUCKLES

Theaters—Amusements—Entertainments

It's at 7th & Grand
Today
Big Holiday Bill
11 a.m. to 11 p.m.
HAROLD LLOYD
in "Girl Shy"
Superb Holiday Music by
Adolf Tandler & his Symphony Artists
Today 55
Kids 25
CRITERION THEATRE GRAND AT 7TH

LOEW'S STATE BROADWAY at 7
TOMORROW! TOMORROW! TOMORROW!
The first picture in the history of Loew's State Theater with a "money back guarantee." Dig deep into your memories and never, never, have you seen more glorious entertainment than BOOTH TARKINGTON'S "BOY OF MINE" presented by J. K. McDonald, with HENRY B. WALTHALL, IRENE RICH, BEN ALEXANDER, ROCKCLIFFE FELLOWES. Words fail—tears and smiles could explain, it's just great because it's the greatest human story ever told—full of life, real life, the kind that gets you because YOU know it so real well.....
LAST TIMES TODAY:
"Cytherea," Goddess of Love
The Love Classic of Modern Society

Thos. H. Ince's
The MARRIAGE CHEAT
A First National Picture
BEGINNING TOMORROW
Marshall Neilan's Triumph
"THE RIVER'S END"
By James Oliver Curwood.

ALHAMBRA
The HUNCHBACK OF NOTRE DAME
LAST DAY
Coming Tomorrow: "A SON OF THE SAHARA"

FAMOUS 50 BURBANK BABY DOLLS
BURBANK THEATRE 6th & Main

MAJESTIC Mats. Wed. & Sat.
LAST WEEK
THOMAS WILKES Presents
The Popular Los Angeles and New York Star
LEO CARRILLO
In Booth Tarkington's Satirical Comedy
"MAGNOLIA"
Mon., June 1—LEO CARRILLO in "LOMBARDI, LTD."

MOROSCO THEATER BROADWAY NEAR 8TH
Mats. Thurs. and Fri., 2:20 p.m. Curtain Nightly 8:20
SIX CYLINDER LOVE
3 Acts of Fun
By Wm. Anthony McGuire
SPECIAL MATS. FRIDAY
Law Riders

PHILHARMONIC AUDITORIUM—5th at Olive
SECOND WEEK NOW PLAYING
MILES—JACK MARCHON and Company Oriental Dancers
MEMPHIS TEN "The Melody Makers"
"CHIEF" YOWLACHE "Indian Songs in Costume"
MATINEE TODAY AND SATURDAY. PRICES 25c-50c-75c-$1.00.

Orpheum
HARRY CARROLL REVUE
"WORLD OF MAKE BELIEVE"
AL. K. HALL & CO.
ELIZ. BROWN & SEDANO
BILL ROBINSON
NANCY DECKER
MEDINI TRIO
Next Week SOPHIE TUCKER

PANTAGES
EDNA WALLACE HOPPER
"HOOT" GIBSON in "Ride for Your Life"
VAUDEVILLE AND PHOTOPLAYS
JOSEPH BERNARD & CO.
SONIA DE CALVE
FERMANE & SHELLEY
MISS SONIS & ESCORTS
CASPER & MORRISEY
SEVENTH at HILL
MOSCOW ARTISTS ENSEMBLE

Louis Macloon Presents
DORIS KEANE
in her greatest success, "Romance"
Extra Mat. May 30, Decoration Day
PRICES: Nights, 50c to $1.50—no higher. Matinees, 50c and $1.00—plus 10% tax.
Tel. VAndike 7344
SEATS NOW at Box Office and Birkel Music Co.

ALAN THEATER
ASK ANYBODY
WHITE COLLARS
Edith Ellis' Comedy of Family Life.

FLASHES

STAR ARRIVES

NO TRUNKS! JETTA GOUDAL IS DESOLATE

By Grace Kingsley

Probably the most awful thing that ever happened to a motion-picture queen in this country happened to Jetta Goudal yesterday. She made known her awful calamity the minute she tripped off the train from Chicago.

Though arrayed as brightly as California's own gardens in a bright red plaid silk-tailored gown, Miss Goudal was expending all her French energy in calling high heaven to witness her state of desolation. She had no trunks! Somehow they hadn't been shipped. And here she was facing the big dinner party to be given last night by Irving G. Thalberg at the Biltmort, too! Was ever motion-picture queen dealt such an awful wallop by an unkind fate? Being feminine myself, I could sympathize; and even the Lasky publicity director remembered in time a gorgeous pearl gown in the Lasky wardrobe which not a soul had ever worn.

But with all his experience, little did the publicity director wot of the vagaries of genius.

"But how do I know it will look like me?" demanded Miss Boudal.

The poor publicity man looked bewildered. How, indeed, could she be sure? All remembrance of an unhappy romance which drove her from France, all thoughts of the great part she will play in Paul Bern's picture, "Open All Night," all impressions even of her first glimpse of orange trees and oranges, which she admitted had "made her excite," were forgotten in that awful thought—

Alone in Hollywood with no trunks!

But Miss Goudal is a great little woman as well as a great little actress. So she speedily put behind her the awful thought of the minus trunks, and consented to become the most charming young actress in Hollywood.

Yes, she had greatly enjoyed playing the part of the naughty French girl in "Simon Called Peter" in Chicago—though why, she asked, plaintively, did they always give her those ver' difficult roles? Also—and she bestowed a melting glance on Paul Bern, who had brought her about a million roses and who fairly palpitated with gratification—all she wanted to know was, What did her director want of her?

She has flashing green eyes, straight black brows, a pretty little mouth, small white teeth, and all the expressiveness in the world; and if you remember "The Bright Shawl" and "The Green Goddess" you will have no trouble at all in recollecting her, for she did vivid work in both pictures.

Maybe it was a bit tactless, in face of all that trunk trouble, to ask Miss Goudal about that bright dress she wore, but all the femininity in me surged into that breathless question: "Are they wearing them like that in New York?"

"Oh, no," answered Miss Goudal briskly. "That's why I'm wearing it! You see, I try to wear what's not being worn. I like to be individual."

She surely achieved a pretty picture in the bright plaid silk, with wide black sailor hat, blonde stockings and patent leather pumps.

"I think this a nice dress to arrive in—all bright like California," she explained like a pleased child.

Miss Goudal formerly played on the stage in France, after studying music and drama in Paris and Vienna. It was during the war that suddenly, following the shattering of a mysterious romance, she made up her mind on a Friday to come to America, and embarked on the following Monday.

Her decision apparently was a happy one, for she at once made a hit both on the stage and in the films.

She has come west for but one picture, although Lasky offered her a three-year contract.

"But I say to them," explained Miss Goudal, "you see first 'ow you like me; I see 'ow I like you! Now I think Lasky have one fine story for me. I hear Willis Goldbeck is a genius, and that he has made a very fine new scenario from Paul Morand's short stories. But they won't let me be a good girl in pictures. I ver' bad girl in 'Open All Night.'"

And then Jetta Goudal, who producers hail as one of the brightest hopes among the young picture actresses, stepped into Paul Bern's limousine, and was whirled away to the Hollywood Hotel.

And Heaven knows, we hope she found that pearl gown was "like her!"

Virginia Valli's Next

Virginia Valli's next starring picture for Universal is to be "Clinging Fingers," an original story written for the screen by Elizabeth Holding and Marion Orth. Norman Kerry, who has just completed work in the featured role of "Butterfly," and Louise Fazenda have been cast for featured roles in the Universal-Jewel production. Miss Valli completed work this week in "K, the Unknown," the screen version of the Mary Roberts Rinehardt novel, "K."

"Clinging Fingers" will be directed by Edward Sloman. J. W. Hawks has spent the past three months perfecting the continuity. The story is said to differ greatly from anything Virginia Valli has done before. For the first time in her starring career she will be given the opportunity to appear in an array of beautiful gowns. It is understood that upon the completion of this production she is to be starred in the screen version of Samuel Hopkins Adams's novel, "Seige." Universal is working out the continuity for "Damned," which was purchased for the star several months ago.

SPECIAL Holiday MATINEE TODAY, 50c-$1. Reg. Mat. Sat. Good seats available. Doris Keane in "Romance"—PLAYHOUSE.

Cinema Favorite Returns to Stage

Vivian Martin and Donald Brian,
Who open an engagement at the Mason Operahouse in "Just Married" Sunday night.

CARRILLO OFFERS "LOMBARDI" AGAIN

Leo Carrillo, in his greatest artistic success, "Lombardi, Ltd.," will be the Majestic attraction beginning Sunday night. It was as Tito Lombardi in this fashion and fun show by Frederic and Fanny Hatton that he first rose to stardom.

Thomas Wilkes, in arranging to produce this play here, has managed to obtain in support of Carrillo three members of the original New York company. They are Ina Rorke, Ethel Wilson and Charles Wellesley.

Additional interest is given the play from a local standpoint because it brings back to this city Hope Drown, who made her stage debut in Pasadena.

"RIVER'S END" WILL HOLD TALLY SCREEN

The first picture which Marshall Neilan made as an independent producer was "The River's End," based upon the story by James Oliver Curwood. In the eyes of motion-picture fans it has always been a classic, and one of the reasons for its return engagement to Tally's Theater Saturday is the constant demand of theater-goers for a Marshall Neilan production. The production also achieves prominence because it was the first picture in which Lewis S. Stone played the leading part.

VIOLIN STUDENTS TO PLAY

An hour of music will be given by pupils of the Leona Neblett Violin School in Chickering Hall tomorrow morning at 11 o'clock. Pupils of Miss Neblett and associate teachers will play.

WRITERS' PROGRAM

Four One-Act Plays on Hollywood Club Bill Tonight

Original plays and an adaptation by members of The Writers will feature this month's bill of one-act plays in the club playroom, Sunset and Las Palmas, Hollywood, tonight and tomorrow evening.

"Ball and Chain," by Sada Cowar will have in its cast Edith Lyle, Doris Lloyd, Hope Drown, William J. Kelly, Joseph Bell and Joseph Cox.

"'Twas Ever Thus," a lively [illegible] by Percy Heath, will be presented by Helene Sullivan, Louise Dresser, Pauline Troxel and Artaur Hoyt.

"The Hero of Santa Maria," a comedy by Ben Hecht and Kenneth Sawyer Goodman, will have in its cast Ann Lockhardt, David Butler, John Steppling, Karl Stockdale, William Burress and Clarence Geldert.

These three plays will be staged and directed by Fred J. Butler.

"On the Neva," a one-act melodrama adapted by Benjamin Glazer, a member of the club, from the Hungarian of Melchior Lengyel, will be directed by Mr. Glazer and will be interpreted by Hedda Hopper, Kate Lester, Dorothy Devore, Dale Fuller, Charles Meredith, Otto Hoffman, Bertram Grassby, Roscoe Karns, Mario Carillo and Jean Hersholt.

"BOY OF MINE" OPENS AT LOEW'S TOMORROW

Following enthusiastic prescreenings, Loew's State Theater tomorrow will present "Boy of Mine," to the general public as the first picture in its history with a "money back" guarantee. So enthusiastic is the management over this Booth Tarkington story, it sees no possibility of the J. K. McDonald production not pleasing any one of its patrons.

The presentation surrounding this release will be enhanced by a splendid program including Lloyd Hamilton's latest comedy, "Going East," the all-artist Knickerbocker Syncopators with the Colonial Maids, and Albert MacGillivray, the young tenor in a new song.

VETERANS INVITED TO SEE "AMERICA"

Filmdom will aid D. W. Griffith and the Forum Theater management tonight, when G.A.R. Night will be observed at the new Roman playhouse at Pico and Norton. Larry Semon, screen comedian; Wallace Beery, and Bessie Love will be at the theater to welcome the old soldiers when they arrive to witness the showing of Griffith's romance, "America."

An invitation has been extended to all the G.A.R. members in the city to attend the showing tonight.

Griffith's production, portraying a romance of the days of the Revolution, and bringing to life upon the screen such figures as Washing, Paul Revere, John Hancock, Samuel Adams, and other men in the history of the nation, is a particularly fitting one to offer the veterans as a part of their Memorial Day activities.

DORIS KEANE IN SPECIAL MATINEE

A special holiday matinee of "Romance" will be given by Doris Keane at the Playhouse today, announces Louis O. Macloon, who harkened to demands made upon the box office and persuaded the actress to forsake an elaborate Memorial Day program of diversions for an extra performance.

The special matinee will be the 1996th time that Miss Keane has played the role of Mme. Margherita Cavallini, the 2000th performance taking place next Monday night.

Theaters—Amusements—Entertainments

11 a.m. to 11 p.m. Main at 8th
California
TODAY ONLY—IN MAYTIME—SEE
"MAYTIME" The Six-Year Stage Success
with ETHEL SHANNON, CLARA BOW, HARRISON FORD, ROBT. McKIM, JOSEF SWICKARD
Western Premiere Saturday
LAURETTE TAYLOR In Her New Metro Triumph
"HAPPINESS" BETTER THAN "PEG-O'-MY-HEART"
King Vidor's Production of the Play by J. Hartley Manners
Hear and See PESETZKI Russian Concert Pianist in "SONIA'S SONG" Accompanied by the Duo-Art in the Steinway.
Thomas & Leonard's SPECTRO-COLOR FILM with ANNETTE KELLERMAN and her bathing beauties

Miller's
HAL ROACH DID IT!
Year's Biggest Hit!
Children Love Him!
Grown-ups Cheer Him!
"REX" the wonder horse in
"The KING OF WILD HORSES"
He fights like a fiend!
Thinks like a man!
Loves like a woman!
CHILDREN 15c
A SCREAM! Will Rogers and "Our Song" in "Jubilo, Jr." Completes the 100% Program
"Birds of Passage," a unique short subject, adds to the entertainment.
11 a.m. to 11 p.m.

HILLSTREET
Vaudeville Circuit
VAUDEVILLE AND PHOTOPLAYS
11:45 Noon—Continuous—11:30 P.M.
Mats. Mon. to Fri. Inc., 40c
Nights and Sat. Matinee, 55c
Sat. Night, Sun. and Hol., 65c
Children, Any Time, 15c
ED. HILL
DE JARI
RAY RAYMOND & DOROTHY MACKAYE A Chance Acquaintance
INEZ COURTNEY A Personal Appearance
CHAS. OLCOTT & POLLY ANN in Charlie's Songs
GRETTE ARDINE "The French Model"
Exclusive Photoplays
WALTER HIERS in "Fair Week"
THE TELEPHONE GIRL "When Knighthood Was in Tune"

Theaters—Amusements—Entertainments

Amazingly Splendid The Gorgeous Splendor of Ancient ROME Revived
FORUM THEATRE PICO AT NORTON
G. A. R. NIGHT TONIGHT
With the Members of Los Angeles' Posts as Guests of Mr. Griffith and the Forum.
WALLACE BEERY—BESSIE LOVE
will be present in person, as host and hostess, to greet the veterans.
LARRY SEMON will act as Master of Ceremonies and welcome the guests from the stage.
The Greatest and most spectacular of his Romances
D.W. GRIFFITH'S
"AMERICA"
From Robert W. Chambers' Story—Great Star Cast
Twice Daily 2:15 and 8:15 Tickets at the Box Office (Phone EMpire 61-44) or at any Platt Music Store.
Take "P" Car South on Broadway or West on Pico

GRAUMAN'S EGYPTIAN
HOLLYWOOD THEATRE
ALWAYS GOOD SEATS 2nd SHOW 8PM
MAKE UP A PARTY TONIGHT TO SEE the work of the genius producer
CECIL B. DE MILLE'S "THE TEN COMMANDMENTS"
Mid Grauman's Prologue "A Night in Pharaoh's Palace" 100 People on the Stage
Take P.E. car on Hill St. direct to entrance
—story by Jessie Macpherson
Seats of Barker Bros.; Birkel Music Co. and Theater Box Office. Phone HOlly 2151.
ONLY ORIGINAL EGYPTIAN THEATRE

HIPPODROME Vaudeville Main St. at 4th
"THE BOHEMIAN GIRL" With the Greatest of All-Star Casts
Gladys Cooper, Ivor Novello, Constance Collier, Elisa Terry, C. Aubrey Smith.
Continuous Daily 1 to 11. Sunday 12 to 11 P.M.
6 Feature Vaudeville Acts 6
BASEBALL—WASHINGTON PARK—2 GAMES TODAY
SALT LAKE vs. LOS ANGELES
MORNING 10:30 A.M.
AFTERNOON 2:30 P.M.
FOR RESERVATIONS CALL ATlantic 2268.

Theaters—Amusements—Entertainments

GRAUMAN'S METROPOLITAN
LAST DAY TODAY
BETTY COMPSON
"MIAMI"
and the Bathing Beauty Revue with 20 Bathing Beauties
BEGINNING SATURDAY
-TELL NO ONE WHAT YOU SEE - THROUGH
"THE BEDROOM WINDOW"
LET THEM SEE FOR THEMSELVES

a drama of men who give and girls who take
GLORIA SWANSON in "Manhandled"
at GRAUMAN'S MILLION DOLLAR THEATRE
"Check up another knitting hit for Gloria." Ed. Schallert L.A. Times
A Paramount Picture
Allen Dwan made it!

Rialto GRAUMAN'S
NOW
What laughs there are in this excruciating comedy of bachelor love.
Oh "Daddies"
With Mae Marsh.
A Warner Bros. Picture

Starts Wednesday at Rialto
You can't keep a good fish down-
The GALLOPING FISH
would make a seal laugh!

MASON
Beginning Sun. Night
PRICES EVERY NIGHT
50c to $2.50
500 ORCH. SEATS $2.00
WED., SAT. MATS. NO SEATS OVER $1.50
SEATS NOW!
JUST MARRIED
A POSITIVE LAUGH HIT
WITH VIVIAN MARTIN AND DONALD BRIAN

MISSION THEATRE BROADWAY AT 30th
IT'S GOING TO CLOSE SOON!
Don't Miss the Mission's Presentation of the Picturization of Robert W. Service's
The SHOOTING of DAN McGREW
with BARBARA LA MARR, LEW CODY, PERCY MARMONT.
LARRY SEMON in "Horseshoes"

BILTMORE
LAST TIME NEXT SUN. EVE.
IRENE BORDONI
IN "Little Miss Bluebeard"
By Avery Hopwood
Mats. Wed.-Sat.
NEXT MONDAY EVE., SEATS NOW SELLING
ARTHUR HOPKINS Presents
ETHEL BARRYMORE
In Her Comedy Success
"THE LAUGHING LADY"
By Sir Alfred Sutro

The Clune BROADWAY 528 SOUTH BROADWAY
Priscilla DEAN in The Storm-Daughter
4-Ft. Scene of "THE LEATHER PUSHERS" with BILLY SULLIVAN in "THE KID FROM MADRID RICH"
Starting Saturday—"THE LAW FORBIDS"
BABY PEGGY AND AN ALL-STAR CAST

CINDERELLA ROOF
DECORATION DAY BALL TONIGHT
DANCE TO HERB WIEDOEFT'S FAMOUS ORHESTRA

NEWS OF SOUTHERN COUNTIES

FEDERAL AGENT MUST PAY FINE

Prohibition Officer Guilty of Assault

Must Hold Your Temper, Judge Tells Prisoner

Arrest Result of Fight in Bakersfield Store

[BY A. P. NIGHT WIRE]

FRESNO, May 29.—Thomas J. Niceley, Federal prohibition agent, was found guilty of battery upon Charles Margrave, Los Angeles salesman, this afternoon by a jury in Federal Court and fined $25 by Federal Judge Benjamin F. Bledsoe.

The case was given to the jury shortly before 3 o'clock this afternoon after Niceley took the stand in his own defense. Argument was waived.

Character witnesses appeared for Niceley at the afternoon session of the court while Niceley as a witness denied that he had used abusive language in his talk with Margrave. He declared that he had been informed by William Smith, his chauffeur, that Margrave made the statement that Federal agents were bootleggers.

In his instructions to the jury the court remarked:

"There is no provocation nor excuse for this assault upon Margrave and while I know of no more loyal or efficient officer than the defendant at the same time it would be a serious affront to the law and law enforcement to let Niceley go on this charge."

"You are a Federal officer," Judge Bledsoe told Niceley after the returning of the verdict, "and have no right to lose your temper nor your head in such cases. If you lose your head a few more times like this you will lose it for good."

Niceley went on trial today charged with battery in a complaint preferred by Charles Margrave, a grocery salesman of Los Angeles. The case was transferred at Niceley's request from the Kern county Justice Court to Federal jurisdiction.

Margrave on the stand recited the incident at Bakersfield, saying that Niceley interpreted a remark of his to mean that Federal agents were bootleggers. Then, he testified, Niceley struck him in the face and knocked him into a cracker box in the store of former Mayor A. M. Houghan, where the altercation took place.

Niceley used profane language, Margrave declared, and said that he was a Federal officer and therefore immune from peace officers' jurisdiction when Margrave declared that he would call a policeman.

Niceley was defended by United States attorneys while Asst. Dist.-Atty. Edward West of Kern county prosecuted the case.

To Eliminate Bad Crossing Near Oxnard

[EXCLUSIVE DISPATCH]

OXNARD, May 29.—Motorists will sigh with relief at the announcement of the State Highway Commission that the dangerous overhead railroad crossing on the Rincon Highway between Ventura and Santa Barbara is to be changed.

Commissioner Edwards of the Highway Commission and Judge Elliott, working on rights of way for the highway commission, were here today and gave out the information regarding the proposed work on the Rincon. The crossing will be widened to forty feet and it is expected that the center pillar will be eliminated. The highway may be straightened to lessen the possibility of accidents. Scores of motorists have been injured at this spot, several killed.

At the present time there is a huge pillar in the middle of the crossing with ten-foot spaces on either side. The crossing is at right angles with the rest of the highway, making a very difficult turn. Despite the fact that a red light flash signal has been placed here several accidents have occurred. Commissioner Edwards stated today that an agreement had been reached between the Southern Pacific Company and the Highway Commission whereby work on improving the crossing will be started soon.

QUARANTINE LAW CAUSE OF ARREST

[LOCAL CORRESPONDENCE]

LANKERSHIM, May 29.—Four are under arrest here to appear before Justice Duepree on charges involving violations of the quarantine regulations. One is Gus Munoppolus, who owns a ranch upon which dairy cattle are confined. Another is N. W. Robertson, dealer in hay. And the others are Carl Doyle and D. Jamison, drivers of hay trucks, in the employ of Robertson.

The ranch is in the infected district, where the law calls for roadside delivery. The owner of the ranch, according to the prosecution, bough hay from Robertson and permitted its delivery directly on the ranch. Robertson is charged with sale and delivery of the hay and the drivers are to answer to the actual delivery.

QUARANTINE LIFTED

[EXCLUSIVE DISPATCH]

VISALIA, May 29.—Welcome news to autoists will be information that guards have been removed from dipping vats on Tulare county highways, and vats on the Three Rivers Road and the Hot Springs Road will also be removed. The vat north of Delano near the Kern county line will remain temporarily, as guards are continuing on duty in that county for a time.

Money Grove and Cutler Park, two of Tulare county's resorts, which had been closed to prevent crowds assembling during the quarantine control, have also been thrown open to the public.

GRASSHOPPERS RAISE HAVOC

Brooms, Not Coal, Used to Start Train On Road Near Fresno

[EXCLUSIVE DISPATCH]

FRESNO, May 29.—The afternoon passenger train from Oakdale to Tuolumne and Sonora usually makes the grade. But it required brooms for the local to reach the home port Thursday afternoon.

At Chinese Camp the engine suddenly ceased to proceed, although the drivers were spinning merrily and the fireman was on the job. Engineer Wright, mystified at the strange behavior of his iron steed, carefully examined all the thingamagigs in the cab, everything seemed in order. Finally the crew, followed by about half the passengers, wandered up to ascertain the trouble.

They discovered that an army of grasshoppers on the march had covered the rails to such a depth for fifty yards ahead that the huge wheels could not plow through them. All brooms available were used and the afternoon local swept by toward home.

Ranchers in Tuolumne are waging a hard fight against the grasshopper pest.

TAKES ALL BLAME FOR BANK JOB

Convicted Bandit Pleads for Release of Man Accused of Helping

[EXCLUSIVE DISPATCH]

BAKERSFIELD, May 29.—"Bill Crockett had absolutely nothing to do with it," said Scotty Taylor after Superior Judge J. W. Mahon sentenced him to serve an indeterminate sentence in Folsom prison for his part in the robbery in the Taft State Bank last March, "so help me God, if I fall off this chair dead this minute I am telling you the truth. There's nobody on God's green earth that knows about this crime but one other man and myself."

In this fashion, before Judge Mahon this morning "Scotty" Taylor denied that Bill Crockett, held for trial before Judge H. A. Peairs, had any connection with the robbery of the Taft bank when two armed men entered the institution and backed employees into a vault which they locked before escaping with $5700.

Taylor denied that Crockett had any connection whatsoever with the crime and that "he hardly knew him," meaning Crockett.

Taylor refused to give the name of his accomplice, as he made certain admissions to the court during his hearing this morning. During the interrogation Taylor asked if he might see Crockett's lawyer. He said that he had made certain statements to Detective Pyles, of Pyles Detective Agency, and he wanted to make sure that the statement did not implicate crockett, as he had never said at any time that Crockett had anything to do with the robbery.

Dep. Dist.-Atty. Kenneth Lilly responded by saying that the District Attorney had the statement on file and it would be altered. It was not produced in court.

Taylor was asked if he had committed the crime alone.

"No, I didn't do it alone," he replied, "but they have got absolutely an innocent man."

This was the second sentence in connection with the arrests following the Taft robbery. Eleanor Walling hearing her penitentiary mandate from Judge H. A. Peairs. Crockett remains alone protesting his innocence, which was further claimed by Taylor today.

Failed to Get Proper Relief Say Veterans

[EXCLUSIVE DISPATCH]

SAN DIEGO, May 29.—Efforts of disabled soldiers to obtain relief through the United States Veterans' Bureau, under the administration of Director Louis T. Grant of the Twelfth District, in many cases met with indifference and neglect, according to patients at the Camp Kearny Hospital who appeared this morning before the committee sitting here to investigate charges against the district head.

Long-delayed payments of compensation, too much "red tape," and ignoring of correspondence were charged by the different Kearny patients.

Six witnesses appeared before the committee, yesterday afternoon. It was indicated this morning that the session would come to an end today.

Thomas Foley, acting chairman of the committee, stated that the present hearing is the last to be conducted by the committee and that after the taking of testimony at Camp Kearny is completed, a report will be sent to Washington.

TRAIN GLENDALE FIREMEN

[LOCAL CORRESPONDENCE]

GLENDALE, May 29.—The Glendale fire department is building an eighty-foot drill tower at the station on East Broadway, where the members of the department will be trained in the kind of work they would be called on to do at a fire in a building of six stories. Practice with scaling ladders and life nets will be carried out by the firemen. The tower will have seven platforms and the roof, and the construction work is being done mainly by the crew of Station No. 1.

PLAYERS PRESENT HELEN HUNT JACKSON'S CALIFORNIA ROMANCE

Scenes From Annual Pageant of "Ramona" Presented in Hemet Amphitheater

Ramona Pleads with Alessandro

Margaretta Chides Juan Can

ROMANCE OF RAMONA TO BE DEPICTED

Pageant of Love to Open in Natural Amphitheater at Hemet Today

[EXCLUSIVE DISPATCH]

HEMET, May 29.—Hemet's natural amphitheater, the gorgeous, flower-covered Ramona Bowl, will again echo the quaint love melodies of Ramona, singing to her faithful Alessandro, when the initial presentation of the second annual Ramona Pageant will be given there at 4 p.m. Memorial Day. The pageant will be repeated Saturday and Sunday.

History and romance of early California will live again, and the beautiful love of Ramona and Alessandro will flower again, after sixty years, when the lilting strains of La Golondrina call together 150 magnificently costumed players, who will re-enact in minute detail the colorful story of primitive faith and inevitable tragedy that came from the pen of Helen Hunt Jackson forty-two years ago.

It is a story that stirs the soul of every true Californian and peculiar interest attaches to its presentation in pageant form by the people of Hemet and San Jacinto, because the Hemet-San Jacinto Valley was the home of Ramona, Alessandro and other characters in the novel. It was in old San Jacinto that the author wrote her famous book, and it was there that she found much of the background for the story. Ramona actually lived. So did Alessandro. The murder of Alessandro by Jim Farrar, as related in the book, is a matter of record in the justice court of San Jacinto township.

Mildred Brewster, widely known dramatic artist, who has been brought here to take the role of Ramona, will wear quaint and colorful costumes, the exact duplicates of those worn by the original Ramona in the days when she was the accepted queen of the Indian villages from San Diego to Monterey.

The role of Alessandro will be taken by Victor Jory, widely known member of the Pasadena Community Players. One of the spectacular features of the pageant will be the slaying of Alessandro, who is shot from his horse and falls forty feet over a cliff. The fall is made in full view of the audience. It is a feat of daring that will take the breath from every spectator.

Garnet Holme, director of the pageant, is declared to be the most widely known artist in his line in America. He is director of the Pilgrimage Play at Hollywood, the Pageant of the Sun at Coronado, the Desert Play at Palm Springs, the Mountain Play on Mt. Tamalpais, the Mission Play at Carmel, the pageant Erza of the Redwoods at San Jose, and a dozen other pageant attractions known throughout the American continent.

Auto Bandits Take Toll of Fresno Folk

[EXCLUSIVE DISPATCH]

FRESNO, May 29.—Automobile bandits operating at widely separated points near the city last night shot one man, beat another over the head with a blunt instrument and escaped with cash and valuables worth approximately $100, according to reports to the police and Sheriff's office.

Resisting a lone bandit by whom he and a woman friend were accosted at Butler and Maple avenues near the fair grounds about 2 a.m., A. W. Pohl of 230 South Broadway was shot in the calf of the left leg. The bandit took $22 from Pohl and a purse from his companion, according to his statement to emergency hospital attaches who treated him. The injury was slight, according to Police Nurse W. F. Stapleton.

CHURCH-GOERS PICNIC

[LOCAL CORRESPONDENCE]

HUNTINGTON PARK, May 29. Plans have been made by the two Epworth leagues of the First Methodist Episcopal Church to leave tomorrow morning early, in trucks, their destination being Anaheim Landing, where they will enjoy a two-days' outing. They will return home Saturday evening.

Santa Barbara Wife Slayer to Plead Insanity

[EXCLUSIVE DISPATCH]

SANTA BARBARA, May 19.—Sam Young, charged with the murder of his wife, was bound over to the Superior Court late this afternoon after an all-day preliminary hearing in which a half-score witnesses testified to the shooting, which occurred on the street in view of a mid-day crowd.

Young is the sixth man to have been given a preliminary hearing here on the charge of murder in the last month.

According to the story told by witnesses Young followed his wife, who had been granted an interlocutory decree of divorce from him, down the street and when opposite an automobile salesroom, drew a gun and opened fire on her. Hit in the back by bullets the woman ran screaming into the salesroom. Young followed and continued pumping lead into her.

As she fell he turned the gun upon himself and fired, the bullet entering his mouth and lodging in his head. While on the way to the hospital, Young, regaining consciousness tried to leap from the speeding automobile.

A plea of insanity will be the basis of Young's defense it is expected at the trial, the date for which is to be set next week.

VENICE EX-OFFICIAL, DR. I. L. MAGEE DIES

WAS CITY HEALTH OFFICER SEVERAL YEARS AND ARMY SURGEON

By a "Times" Staff Correspondent

VENICE, May 29. — Dr. I. L. Magee, former army surgeon and for several years City Health Officer, police surgeon and Bay District representative of the State Board of Health, died late last night in St. Catherine's Hospital from a paralytic stroke suffered a year ago. He was a Venice resident ten years.

Dr. Magee was born in Lawrence, O., in 1857. He was a member of the Masonic and Elk fraternities. He leaves a widow, two sons and a daughter. Funeral services are in charge of O. A. Kirkelie, Ocean Park.

REDLANDS STUDENTS STAGE GALA NIGHT

[LOCAL CORRESPONDENCE]

REDLANDS, May 29.—Students of the University of Redlands will transform the campus into a plaza of a city in old Spain for the final festival of the students, the Zanjafiesta, which is to be given during commencement week.

"A Night in Spain" has been selected for the festival this year and there will be the grilled balconies under which the handsome dons will strum their guitars and play the bear, making love through the lattices; there will be the fountains around which the dark-eyed senoritas will make their promenade and there will be shops for dulces and much group singing.

The 500 students in the school join in making this the last happy event of the year. The public is invited to witness the event.

CHARGE VIOLATION OF FEDERAL LAWS

[EXCLUSIVE DISPATCH]

SAN DIEGO, May 29.—Charged with conspiracy to violate the immigration quota laws, six defendants, including one woman, were bound over for trial in the United States district court after a hearing before United States Commissioner Glen H. Mulket.

The defendants were Antonio Slatish, John Bellatich, Mary Bellatich, Jon Chaver, Carlos Slatish and Giovinni Bosch. The last two are said to be aliens smuggled into the United States. They are said to be natives of Istria, Italy, formerly a province of Austria.

VETERANS PROTEST

Object to Private Control of Lake Arrowhead

[LOCAL CORRESPONDENCE]

REDLANDS, May 29. — The Lake Arrowhead Company will not be given complete control of the lake if the Interpost Council of San Bernardino county can prevent it. The council in a meeting here today resolved to send telegrams to the Secretary of the Interior and to Congressman Phil Swing protesting against the trade of government property on the lake for Lake Arrowhead property farther back.

The company owns all the lake front with the exception of two pieces owned by the government. The veterans claim that unless the government keeps this the company will have entire control of the lake, can prevent the public using it for boating, for fishing or for bathing. And the council believes that the public should not be entirely excluded from the use of the lake.

A similar protest was made by the Colton post, American Legion, some months ago. It was stated at the meeting that since that protest was made the Lake Arrowhead Compauy has refused the exservice men of the county right of way over company property to the Legion summer camp site in the Forest Reserve.

SHATTUCK TO HEAD ONTARIO BOOSTERS

[LOCAL CORRESPONDENCE]

ONTARIO, May 29.—Howard M. Shattuck will again serve the Ontario Chamber of Commerce as its president during the ensuing year, it was announced today following the organization meeting of the new board of directors, at which he was re-elected.

Newton E. Trautman was re-elected vice-president of the chamber, Harvey O. Chapman was chosen treasurer and B. W. Spencer was re-elected secretary. Glenn D. Smith was reappointed chairman of the committee on committees, the personnel of which will be worked out by him, together with the president and secretary. This committee will appoint the other standing committees which will serve during the year

A. R. Gemmel was appointed a member of the board of directors to fill a vacancy left by the resignation of Crombie Allen. The board adopted a resolution extending sympathy to the family of the late H. E. Swan, prominent chamber worker, whose tragic death occurred last week.

SANTA MONICA MAY BUY FLYING FIELD

By a "Times" Staff Correspondent

SANTA MONICA, May 29.—The Chamber of Commerce committee working for the purchase of Clover Field for the city, following a statement of the owners that it was to be subdivided and sold, report that the situation for municipal purchase was favorable although a final agreement has not been reached.

The purchase figures proposed by the chamber have not been rejected by the Staton brothers, owners, and a communication is expected the latter part of the week which will set forth the exact terms they will be willing to accept, in view of the fact that the land is desired by the city for an aviation field and public playground.

The city maintains a lease on the field, which has more than eighteen months to run. In view of the fact that the land is one of the most desirable sites on the Coast for continuance of an aviation center every effort is being made to keep it for the city.

LEAVE PASADENA JAIL

By a "Times" Staff Correspondent

PASADENA, May 29.—Two prisoners of the Pasadena City Jail escaped at an early hour this morning by sawing several bars in a window. C. H. Gray, ex-convict, and wanted in several States on felony charges, and Morris A. Williams, a negro, were the pair who made the get-away. They are believed to be headed for the Mexican border.

ROTARY AT DOWNEY

New Club Is Host to Visitors From Neighboring Cities

[LOCAL CORRESPONDENCE]

DOWNEY, May 29.—The Downey Rotary Club came into existence last night at a banquet held in the Masonic Temple in honor of charter night. District Governor Paul Reiger of San Francisco and Past District Governor Jack Williams of Long Beach, made the principal addresses. The new club was sponsored by the Los Angeles Rotary Club and its president, Horace Dunbar, acted as toastmaster. Visiting Rotarians were present from Huntington Park, Whittier, Montebello, Compton, Long Beach and Los Angeles. Officers for the Downey club are: president, Ernest Hass; secretary, George Clark; directors, Earl Studley, E. A. Stowe, Dr. E. H. Welcome, F. F. Otto, Jerry McGurn, J. Ed Van Matre. The club starts with a charter membership of nineteen.

PARENTS, TEACHERS HOLD SUCCESSFUL MEET

[LOCAL CORRESPONDENCE]

COVINA, May 29.—Six hundred parents and instructors are enrolled in the Covina Federation of the Parent-Teachers' Association, which met for its annual business meeting at the Covina Union High School this week. The Covina High School, Covina grammar school, West Covina, Charter Oak, Baldwin Park and Lark Ellen districts are included in the federation. Mrs. J. Wesley Lee of Long Beach, the new district president of the P.-T. A., was the speaker of the afternoon.

The outstanding feature of the yearly reports was the success of the banking system which was initiated under the thrift department of the P.-T. A. last year. The report showed that the Covina grammar school's average for the year was in excess of $2 per pupil. The general average of the federation of $1 per pupil is considred good.

The officers for the next year will be Mrs. Gertrude Graves of Baldwin Park, president; Mrs. E. M. Doughty of Charter Oak, first vice-president; Mrs. George M. Jennings of Covina, second vice-president; Mrs. S. G. Topliff of the Lark Ellen school, secretary; Mrs. H. H. Scott of Baldwin Park, historian, and Mrs. Floyd Pratt of West Covina, treasurer.

GLENDALE DIVINE ON EUROPEAN TRIP

[LOCAL CORRESPONDENCE]

GLENDALE, May 29.—Rev. Clifford A. Cole, pastor of the Central Christian Church, left Thursday morning for New York, where he will join the delegates to the World Sunday School convention that is to be held in Glasgow, Scotland, on June 16. En route east Mr. Cole will visit in St. Louis, where he formerly was pastor in one of the churches, sailing from New York on the Cameronia on June 7.

After the convention in Glasgow closes Mr. Cole plans to tour western Europe, visiting the shrines that are associated with the birth of the reformation, including places of interest in Italy, France, Holland and the British Isles.

While in France he will attend the Olympic Games and will return to the United States in August, coming by way of Canada. During his absence Rev. Floyd Mercer, associate pastor, will occupy the pulpit.

OFFICER LOSES STAR

[EXCLUSIVE DISPATCH]

PORTERVILLE, May 29. — Night Officer William E. Frame, member of the Porterville police force for four years, has been asked to turn in his star by June 1 by Chief of Police Ed Ishem. Chief Ishem stated that he had no statement to make concerning the case, and while admitting that Frame's successor had been secured, declined to give his name at this time. The matter of appointing and entire management of the police force is in hands of the Chief of Police, stated Mayor W. S. Cass.

Bankrupt Must Face Court on Serious Charge

[EXCLUSIVE DISPATCH]

VISALIA, May 29.—H. J. Mueller, co-partner in the firm of the Visalia Furniture, Company, bankrupt, who was arrested here yesterday by Sid Shannon, Deputy United States Marshal, just as he stepped from the examination stand at a hearing before C. L. Bradley of Visalia, referee in bankruptcy, has been taken to the Federal jail in Fresno.

The warrant was issued by Stephen T. Long, United States Commissioner in Los Angeles.

Mueller, who was charged with conspiracy to conceal and remove assets of a bankrupt, declared to the best of his knowledge that all notes, stocks, certificates and other assets of the co-partnership were in the safe at the store when affairs were turned over to the trustees. He denied that books of the company had been altered after bankruptcy proceedings were filed and stated that he would file an affidavit that certain papers had been lost and relinquish all title to the property they represent.

LOVESICK BURGLAR

[EXCLUSIVE DISPATCH]

MODESTO, May 29.—Everything but pickles was scorned by a thief who broke through the rear door of the Avenue Grocery during the night. Only the above named viand was bothered, the rest of the store being left in good order.

"TIMES" CORRESPONDENTS AND AGENTS

For the convenience of Times patrons in the principal towns of the Southwest other than Los Angeles the following Times news and business representatives in those communities together with their addresses and telephone numbers, as well as business agents will receive subscriptions and advertising.

City	Name	Address
Alhambra	Correspondent C. L. Ward Agent E. J. Carter	22 South Second 121 W. Main St.
Anaheim	Correspondent Nell Harkins Agent I. P. Sidebottom	The Bulletin 122 S. Lemon St.
Bakersfield	Correspondent Rose C. Miller Agent John C. Marvin	The Californian 1218 H St.
Burbank	Correspondent, A. Irvine Agent E. M. Harding	1130 N. G 114 N. Pa
Compton	Correspondent Agent D. H. Ledebure	7914 Whitsett Ave.
Eagle Rock	Correspondent Mrs. Bernice Palmer Agent F. L. Clarke	2243 La Eng 2237 Colo
El Centro	Correspondent Don C. Butler Agent A. C. Parma	497 Lal 510 Main
El Monte	Correspondent Frank M. Colville Agent Mrs. G. C. Brown	Chamber of Commerce R. Post
Fullerton	Correspondent Mabel Johnson Agent A. R. Lamoree	237 E. Chapman 237 E. Chapman
Glendale	Agent T. M. Furst	300 S. Maryland
Huntington Pk.	Correspondent Edward Deck Agent C. A. Sutton	The Herald 2301 E. Pacific Blvd.
Inglewood	Correspondent Alba Sanders Agent E. E. Lamoree	The Inglewood Bulletin 111 E. Beach St.
Lawanda Park	Sub-Agent C. W. Faulkner	2520 Colorado
Los Angeles	Correspondent C. B. Irving Agent Ray H. Downing	1130 N. H. Cecil 840 Automobile Club
Manhattan	Correspondent Mrs. Mary Sanglemon Agent Mrs. Dee Walters	402 W. Manhattan 402 S. Morey
Ocean Park	Correspondent Miss Santa Monica Agent N. B. Malmstrom	2001 Ocean Front 2001 Ocean Front
Ontario	Correspondent L. A. Franklin Agent S. B. Dougherty	111 East A St. 111 East A St.
Orange	Correspondent R. S. Arnspiger Agent E. F. Caldwell	The Daily 204 N. Glassell
Oxnard	Agent Jack Miller	The Courier 310 S. H.
Palms and Culver City	Agent Mrs. Fred Haver	9929 Duque
Pasadena	Correspondent Max Colwell Agent L. S. Anderson	Morris Mulle 35 E. Colo
Phoenix, Ariz.	Correspondent J. R. McClintock Agent G. F. Billingheimer	207 N. Central Ave. 207 N. Central Ave.
Pomona	Correspondent H. O. Schwickerhaus Agent H. O. Schwickerhaus	252 E. Second 252 East Second
Redlands	Correspondent Cecil R. Arthur Agent E. P. Lambeth	614 Orange View 30 E. Citrus Ave.
Redondo	Correspondent Mrs. Bartleson Agent John C. Bowen	223 S. Pacific
Riverside	Correspondents J. S. Gabbert Agent E. F. Waters	The Press-E The Daily
San Bernardino	Correspondent Gerry C. Dale Agent E. E. Westover	The Sun 112 Third St.
San Diego	Correspondent T. O. Armstrong Agent S. L. Tully	The Union-Tri Fourth and Fifth
San Fernando	Correspondent C. B. Irving Agent Mrs. M. A. Logan	1130 N. H. Cecil Post Office
San Pedro	Correspondent Waldo Drake and Walter B. Cary Agent R. B. Dierdorff	The Pilot 119 W. 7th St.
Santa Ana	Correspondent Wilfred G. Steers Agent F. C. Wadsworth	The Register 207 N. Broadway
Santa Barbara	Correspondent Ed. Haines Agent Ira R. Peter	The News-P 209 State St.
Santa Monica	Correspondent Le Vaine Cummings Sub-Agent Crain & Shoemaker	The Outlook 1447 Third St.
Sawtelle	Correspondent (see Venice) Agent Lloyd Halsey	Sawtelle Ave.
Santa Monica	Correspondent Jack Mitchell Agent Press Courier	239 S. Broadway 239 Broadway
So. Pasadena	Correspondent R. W. Hayes Agent C. H. Walker	The Record 1021 Lyndon St.
Upland	Correspondent (See Ontario) Agent E. P. Fuller	Court Block Bldg.
Van Nuys	Correspondent C. B. Irving Agent E. E. Dunn	1130 N. H. Cecil Van Nuys Blvd.
Venice	Correspondent (See Santa Monica) Agent (See Ocean Park)	
Ventura	Correspondent Agent C. E. Torman	Arcade Bldg.
Whittier	Correspondent Harry Brownson Agent F. W. Thompson	121 S. Painter Ave. 121 S. Painter Ave.

INTEREST GAINS IN SOCIAL WORK

Fifteen Hundred Attend Conference

Civic Betterment Keynote of Annual Convention

Large Variety of Problems Long Beach

By a "Times" Staff Correspondent

LONG BEACH, May 29.—Public interest in organized social work is rapidly increasing in California, was revealed here today when a report on attendance at the sixteenth annual California Conference on Social Work was made public by Miss Jane Ridge, executive secretary of the conference.

An even 1500 delegates had registered for the conference and additional meetings today, as the last day of the gathering in Long Beach. This was an increase of several hundred over the registration at the conference held at San Diego. Of the number delegates a total of 116 are from Los Angeles county, with Long Beach making a showing of 200 delegates. San Francisco has a total of eighty delegates to the convention.

Increase in membership of the conference was indicated in the report, which showed that the conference has a membership of 1761 social workers and others interested in that and kindred endeavors. At the 1923 conference there was a membership of 1500 and at the 1922 conference the membership totaled 1417.

The sixteenth annual conference which opened here Sunday night at the Municipal Auditorium came to a close tonight with a dinner session that followed an all-day business meeting. The conference program included a number of additional meetings, held at various places about the city. Delinquency, family and child welfare, public recreation, education, industrial relations, racial and immigration problems and problems of organization and administration were general subjects into which the conference was divided each day.

Many of the delegates took advantage of the afternoon opportunities provided by the Long Beach chapter of the Red Cross for sightseeing tours, grouping in automobiles, called Ripples, the Signal Hill oil fields, the Virginia Country Club, and a large group made a trip to Fort Mac Firmin and Fort Mac Arthur, Los Angeles Harbor.

A feature of the closing session at the auditorium here today was an address on "Rural Problems" by Dr. Boris B. Bogen, professor of rural economics at the University of California. Dr. Robert E. Park of Chicago, director of one of the new rural surveys on the Pacific Coast, spoke on "The Relation of Social Research to Social Service." Organization and Social Work in Relation for Better Racial Understanding" was the subject of an address by Madeline Vesely, principal of the primary education department of the public schools. Readings and dances by Mrs. A. Hinds of Los Angeles completed the program.

BITTER MARVIN CUT

[LOCAL CORRESPONDENCE]

REDLANDS, May 29.—The Kiwanis Club of Bear Valley proposed largely of men who have their home in Redlands during the winter months, is planning to build a $35,000 clubhouse. It will be done within a year, it is believed, as some $6000 in contributions for it have been received.

Bankrupt Must Face Court on Serious Charge

[EXCLUSIVE DISPATCH]

VISALIA, May 29.—H. J. Mueller, co-partner in the firm of the Visalia Furniture, Company, bankrupt, who was arrested here yesterday by Sid Shannon, Deputy United States Marshal, just as he stepped from the examination stand at a hearing before C. L. Bradley of Visalia, referee in bankruptcy, has been taken to the Federal jail in Fresno.

The warrant was issued by Stephen T. Long, United States Commissioner in Los Angeles.

Mueller, who was charged with conspiracy to conceal and remove assets of a bankrupt, declared to the best of his knowledge that all notes, stocks, certificates and other assets of the co-partnership were in the safe at the store when affairs were turned over to the trustees. He denied that books of the company had been altered after bankruptcy proceedings were filed and stated that he would file an affidavit that certain papers had been lost and relinquish all title to the property they represent.

LOVESICK BURGLAR

[EXCLUSIVE DISPATCH]

MODESTO, May 29.—Everything but pickles was scorned by a thief who broke through the rear door of the Avenue Grocery during the night. Only the above named viand was bothered, the rest of the store being left in good order.

NCE

INTEREST GAINS IN SOCIAL WORK

Fifteen Hundred Delegates Attend Conference

Civic Betterment Keynote of Annual Convention

Large Variety of Programs at Long Beach

By a "Times" Staff Correspondent.

LONG BEACH, May 29.—That interest in organized social work is rapidly increasing in California was revealed here today when the report on attendance of delegates to the sixteenth annual California Conference on Social Work was made public by Miss Anita Eldridge, executive secretary of the conference.

An even 1500 delegates had registered for the conference and sectional meetings today, the last day of the gathering in Long Beach. This was an increase of several hundred over the registration at the conference last year at San Diego. Of the registered delegates a total of 156 are from Los Angeles county, with Long Beach making a showing of 211 delegates. San Francisco sent a total of eighty delegates to the convention.

Increase in membership in the conference was indicated by the report, which showed that the conference has a membership total of 1761 social workers and others interested in that and kindred endeavors. At the 1923 conference there was a membership of 1181 and at the 1922 conference the membership totaled 1437.

The sixteenth annual conference, which opened here Sunday night at the Municipal Auditorium, came to a close tonight with a general session that followed an adjourned business meeting. The day's program included a number of sectional meetings, held at various places about the city. Delinquency, family and child welfare, health, recreation, education, industrial relations, racial and citizenship problems and problems of organization and administration were the general subjects into which the conference was divided on the final day.

Many of the delegates availed themselves this afternoon of the opportunities provided by the Long Beach chapter of the Red Cross for sightseeing trips. One group, in automobiles, visited Naples, the Signal Hill oil fields and the Virginia Country Club. Another large group made a trip to Fort Firmin and Fort MacArthur at Los Angeles Harbor.

A feature of the closing session at the auditorium here tonight was an address on "Russia Today" by Dr. Boris B. Boren, general director of American Jewish War Relief. Dr. Robert E. Park of Chicago, director of the race relations survey on the Pacific Coast, spoke on "The Relation of Social Research and Social Work as Agencies for Better Racial Understanding." The subject of an address by Madeline Veverka, supervisor of primary education, Los Angeles public schools, Russian folk songs and dances by Mrs. A. Eslesin of Los Angeles, completed the program.

BUILD MASONIC CLUB

[LOCAL CORRESPONDENCE]

REDLANDS, May 29.—The Masonic Club of Bear Valley, composed largely of men who have their home in Redlands during the winter months, is planning to build a $35,000 clubhouse. The work will be done within a year, it is believed, as some fair-sized contributions for it have been received.

CORRESPONDENTS AND AGENTS

Readers of Times patrons in the principal cities of the world other than Los Angeles the following list of representatives in these communities is printed. Business and telephone numbers, as printed, give active subscriptions and advertising.

Berlin	Dr. Wedekind & Co., Friedrichstrasse 78	Phone
Boston	22 Beacon, Garfield	1357 W. Main St.
Chicago	The Bulletin	1357 W. Main St.
Cincinnati	1 E. Lemon St.	
Cleveland	The Times	1357 W. Main St.
Denver	1120 N. Main St.	
Detroit	114 N. Pennsylvania Ave.	
Fresno	1314 Wishon Ave., S. A.	
Hollywood	1245 La Baila Ave.	
Kansas City	1357 Kansas City Blvd.	
Long Beach	127 Lee Ave.	
Los Angeles	1357 W. Main St.	
Oakland	Chamber of Commerce	
Pasadena	117 E. Boyd St.	
Portland	1357 W. Main St.	
Riverside	1357 W. Main St.	
Sacramento	1357 W. Main St.	
San Diego	1357 W. Main St.	
San Francisco	1357 W. Main St.	
Santa Barbara	1357 W. Main St.	
Santa Monica	1357 W. Main St.	
Seattle	1357 W. Main St.	
Spokane	1357 W. Main St.	
Stockton	1357 W. Main St.	
Tacoma	1357 W. Main St.	
Washington	1357 W. Main St.	

SUGAR FUTURES

Quotations furnished by Logan & Bryan, members of the New York Stock Exchange, 634 South Spring street.

	Bid.	Asked.
July	3.30	3.31
September	3.36	3.37
December	3.52	3.53
January	3.56	3.57
March	3.65	3.66
May	3.74	3.75

BY HOWARD C. KEGLEY

The Petroleum Midway Company, which has been drilling a test well in the district north of the Torrance field on the Lewis Rosebery tract, has decided to abandon the project and has quitclaimed its holdings in that area, it was reported yesterday by officials of the company.

The Lewis well is now 5251 feet deep, according to officials and no showings of any consequence have been found. The Petroleum Midway Company drilled the well on a 160-acre lease, which has been entirely surrendered, it is said.

The company started the well last November on the theory that similar structure existed north of the Torrance structure, and paralleling it. Geological indications were said to offer evidence that such a condition was possible. As the well was drilled a few showings were found, and at about 4700 feet a test was made, but without result, according to officials. For several weeks the crew has been drilling tools lost at about 5151 feet.

Gushed Fishing

The Standard Oil Company is drilling in its Patton No. 1 in the Olinda district at Whittier, according to field reports. The well is said to be 3030 feet deep, with about twenty joints of casing reported in the bottom. No important showings have been found so far, field reports say.

Deep Twin Bell

The Twin Bell Oil Syndicate's No. 1 well at Santa Fe Springs is being placed on the beam, according to officials of the syndicate. The hole is 4650 feet deep. The well came off production suddenly about two months ago, after flowing at the rate of 300 barrels per hour for several months.

The Twin Bell No. 2 was one of the best wells of the Santa Fe Springs pool, coming in with an estimated flow of 4000 barrels, through a two-inch drill stem during a fishing job. Production under these conditions continued for about a year, the flow decreasing to 300 barrels. When the flow stopped the tubing was pulled and the hole cleaned out.

The Twin Bell No. 1 and No. 3 wells are producing about 300 barrels per day, officials said.

Pure Wheeler Ridge

Thomas Lipps and his associates have acquired leases in the Wheeler Ridge district, aggregating about 140 acres, and they plan to start drilling operations there in the near future, according to Lipps.

A company will be formed to handle the operations, it is said. The holdings are located in the flat between the Ridge and Rancho Point, about three miles from the Leonard Jones well.

Boring Job Over

The Rancho de la Puente Oil Company has succeeded in extracting tools lost at about 2500 feet, and is drilling ahead in sticky clay shale, officials of the company say. About 130 feet of sand was found at 1495 feet, which is said to have cut oil, but the showing did not appear productive and drilling was continued. In the event better showings are not found at greater depth, the well will be plugged back and a test of the sand made, it is said.

Oil Row Rig

Johnson and Thompson are building a new rig in the Simi district of Ventura county near Cycle Heights, according to operators interested in that district. The location is about two miles west of the Henderson Petroleum Corporation's well, which is said to have a good chance to make a producer. It is reported that J. W. Henderson of the Henderson Petroleum Corporation is interested in the new Johnson and Thompson project.

Deep Neal Hole

Eight-inch casing is being set 5000 feet in the Neal No. 1 in the Fullerton district, according to officials of the Petroleum Midway Corporation. Showings in the hole have not been encouraging, it is said.

Drilling is being set to protect the casing and to prepare for the use of smaller drill pipe. A six-inch liner has been used in the hole up to this time, and at that the weight was too great for efficient operation, officials say.

Rig Is Completed

Yesterday the Standard Oil Company completed its Marble No. 14 in the Torrance field 5100 feet, securing an output of 900 barrels per day. At the same time the Chanslor-Canfield Midway Oil Company brought in its Torrance No. 5, pumping fifty barrels per day on the pump from a depth of 3780 feet.

The well was nine months in drilling and experienced many delays from collapsed casing, fishing jobs, etc. It was drilled twice and was not flow when the last job was done. The well is located at Torrance avenue and Redondo boulevard.

CALIFORNIA RIDGE MARKET

Reported daily by California Hide Corporation, 1100 East Third street, Los Angeles. Receipts from the interior will be received at 10 a.m., prices effective at 10 a.m., yesterday.

CALF SKINS—No. 1 steers, 8 per lb.; No. 2 steers, 7 per lb.; No. 1 bulls, 6 per lb.; No. 2 bulls, 5 per lb.; grubby hides, 1½ per lb. less; 1/3rds per lb. deducted.

KIP SKINS—No. 1 steers, 5½ per lb.; No. 2 steers, 4 per lb.; No. 1 bulls, 3 per lb.; No. 2 bulls, 2½ per lb.; grubby hides, 1½ per lb. less; 1/3rds per lb. deducted.

HORSE HIDES—Large, 3.50 each; medium, 3.00 each; small, 2.50 each; colts, 1.50 each; No. 2 hides, 1.00 each.

SHEEP SHEARINGS—No. 1 selfshrs, 13 lbs. per lb.; No. 2 selfshrs, 12 lbs. per lb.; No. 1 clipped, 15 to 20 lbs., 9 per lb.; No. 2 clipped, 15 to 20 lbs., 8 per lb.; No. 1 clipped, 10 to 15 lbs., 7 per lb.; No. 2 clipped, 10 to 15 lbs., 6 per lb.; slunks, 1 per lb.

TALLOW—No. 1 hides, 13 lbs. per lb.; No. 2 hides, 4 to 12 lbs., 12 per lb.; grease hides, 6 per lb.; pale hides, 6 per lb.

Prices are for quality and condition, delivered.

GREASE—White, 8.00 each and up; yellow, 6.00 each; dark wool and shearlings, 1.50@3.00 each; No. 2, 1.00 each; No. 3, 50c each; No. 4, 25c each.

TALLOW—No. 1, 3 per lb.; No. 2, 2½ per lb.; No. 3, 1½ per lb.

RAW SUGAR FUTURES

Quotations furnished by Logan & Co., member New York Stock Exchange, 634 South Spring street.)

	High.	Low.	Close.
July	3.30	3.26	3.26
September	3.36	3.32	3.32
December	3.52	3.47	3.47
January	3.56	3.52	3.52
March	3.65	3.61	3.61
May	3.74	3.69	3.69

BOND QUOTATIONS

Rails Well Taken

[BY A. P. NIGHT WIRE]

NEW YORK, May 29.—With bond prices drifting irregularly lower in today's desultory preholiday trading, chief interest in investment circles was attached to the ready absorption of new railroad bond offerings. The $35,000,000 Baltimore and Ohio 6s and $7,784,000 New Orleans, Texas and Mexico 5½s were sold shortly after subscription books were opened.

Extremely narrow price fluctuations marked dealings in most issues on the stock exchange. Liberty bonds were firm, the drop in call money to below 3 per cent and the further ease in time funds stimulating additional employment of institutional funds. Buoyancy of the second and fourth 4 1-4s reflected accumulation of these bonds for United States government account.

Recent activity in Bolivia 8s has revived reports that a new loan shortly would be floated. The bonds, which yesterday sold around the year's highest levels, failed to hold their gain today and fell back a point. Swiss government 5½s, which broke 3 points upon dissolution of the offering syndicate encountered good buying support and rallied slightly.

Following are closing quotations on bonds listed on the New York Stock Exchange, furnished by Logan & Bryan, 634 South Spring street.

RAILROAD BONDS

Sales—		Bid.	Asked.
5,000	Atch. Gen. 4s, 1995	87½	87¾
3,000	Atl. C. Line 4s, 1952	88½	89
28,000	B. & O. Gold 4s, 1948	84½	84¾
34,000	B. & O. Refg. 5s, 1995	84½	84¾
25,000	Can. Pac. Deb. 4s	79¾	80
4,000	Can. Nor. 7s, 1940	112¾	113¾
24,000	C. & O. Ctf. 4s, 1992	83	83½
17,000	C. B. & Q. Refg. 5s '71	98½	99
25,000	Chgo. Gt. West. 4s, 1959	51¾	52
30,000	C.M.&St.P.Gvt. 4½s, 1982	56½	57
15,000	C.M.&St.P. Ctf. 5s, 2014	54	54¾
28,000	C.R.I.&P. Ref. 4s, 1934	79½	79¾
16,000	Del. & Hudson 5½s, 1937	100¼	100½
30,000	Erie Gen. 4s, 1953	56	56½
5,000	Gt. Nor. 6½s, 1932	99½	99¾
25,000	Hud. & Man. Sat. 5s '57	83	83¼
15,000	Hock. Valley 4½s, 1999	87½	88
5,000	Ill. Cent. Ref. 4s, 1955	87½	88
10,000	K.C.-N.&St.M. 4s, 1936	79	79½
12,000	K. C. So. 5s, 1950	69½	69¾
5,000	L. & N. Unif. 4s, 1940	91	91½
12,000	N. K. & T. 1st 4s, 1990	79	80
30,000	No. Pac. Gen. 4s, 1973	87½	87½
4,000	N. Y. Cent. Gvt. 6s, 1935	104½	105
20,000	N.Y.N.H.&H. Cvt. 6s, 1948	69½	69¾
102,000	Nth. & W. Consol. 4s, '96	89	89½
5,000	Nor. Pac. Ref. 6s, 2047	103½	104
4,000	O. S. L. 5s, 1946	100	100½
2,000	Or.-Wash. Ref. 4s, 1961	81¾	82
.....	Penn. R.R. Gen. 5s, 1968	101½	101¾
.....	Peoria & E. Inc. 4s, 1940	29¾	30
4,000	Pere Marq. 1st 5s, 1956	93½	93¾
.....	P.C.C.&St.L. Gen. 5s, 1970	89¾	90¼
.....	Reading Gen. 4s, 1997	81½	82
.....	Rio Grande W. 4s, 1939	77	77½
2,000	R. I. Ark. La. 4½s, 1934	77	77½
9,000	St.L.&S.F. Adj. 5s, 1955	74	74½
1,000	St.L.&S.F. Inc. 6s, 1960	68½	64
4,000	St.L.&S.W. Con. 4s, 1932	82½	82¾
13,000	S. A. L. Consol. 6s, 1943	77½	78
3,000	So. Pac. Ref. 4s, 1955	82½	82¾
.....	S. P. & F. Term. 4s, '50	83½	84
13,000	So. Ry. 6½s, 1956	103¾	103¾
1,000	Tex. & Pac. 1st 5s, 2000	88¼	89
2,000	Un. Pac. 1st 4s, 1947	90¾	91
10,000	Wabash 1st 5s, 1939	99	99½
5,000	West. Md. 4s, 1952	61½	62
3,000	West. Pac. 5s, 1946	85½	86
.....	W. & L. E. 4s, 1949	65	65¾

STREET RAILWAYS

.....	B. R. T. 5s, 1945	82	.....
.....	Chgo. City Ry. 5s, 1927	75	75¾
18,000	Chgo. Ry. 1st 5s, 1927	75½	76
2,000	Det. Un. 4½s, 1932	69½	69¾
34,000	I. R. T. 5s, 1966	59½	59¾
4,000	Manf. Tr. 5s, 1941	89½	90
8,000	N. Y. Rys. 4s, 1942	36	37
62,000	P. Sou. N. J. 5s, 1968	91½	92½
3,000	Third Ave. Ref. 4s, 1950	53	53½
.....	Un. Ry. Inv. 5s, 1929	35	36

INDUSTRIAL BONDS

14,000	Ad. Sputter 5s, 1947	93½	94
13,000	Am. T.&T. 5s, 1946	99½	99¾
.....	Barnsdall 5s Ser. A, 1951	97½	98
11,000	Beth. Steel 5s, 1948	98	98¼
3,000	Cuba Cane 8s, 1939	98½	99¼
.....	Comb. Tel. 5s, 1927	95½	96¼
4,000	Det. Edison 6s, 1940	105½	106
13,000	Dupont 7½s, 1931	108	108¼
10,000	Duquesne Light 5s, 1949	98½	98¾
23,000	Emp. G. & F. 7½s, 1937	99¼	99½
15,000	Fisk Rubber 8s	99	99½
3,000	Gen. Elec. Deb. 5s, 1952	101½	102
5,000	Goodyear 8s, 1931	102¾	103
1,000	Humble Oil 5½s, 1932	98	98¾
7,000	Kelly-Spring. 8s, 1931	87½	88
10,000	Kens. Cop. 7s, 1930	105	105½
5,000	Int'l Paper 5s, 1947	84½	84¾
2,000	Lack. Steel 5s, 1950	91½	92
.....	Lispet & M. 7s, 1944	116½	117½
1,000	Laclede Gas 5s, 1953	94½	95
15,000	Mex. Marine 8s, 1941	84	84½
1,000	Mex. Pet. 8s, 1930	103	103½
4,000	Midvale Steel, 1936	88	88½
.....	Nat. Tube 5s, 1952	104	.....
2,000	N. Y. Edison 6½s, 1941	111½	111¾
12,000	N. Y. Ref. 5s, 1941	105½	105¾
10,000	Nor. States Pow. 5s, 1941	92¼	92½
15,000	N.W. Bell Tel. 7s, 1941	107¾	108
2,000	Otis Steel 8s, 1941	92	92½
18,000	Pac. Gas & E. 5s, 1942	92½	92¾
12,000	Pac. Tel. 5s, 1937	92	92½
.....	People's Gas 5s, 1947	92	93
18,000	Phila. Co. 6s, 1944	101	101½
5,000	Sharon Steel 8s, 1941	100	100½
2,000	Sinclair Oil 7s, 1937	89½	89¾
5,000	Union B. & P. 8s, 1942	90	90½
10,000	U. S. Rubber 5s, 1947	80½	80¾
17,000	U. S. Steel 5s, 1963	103½	103½
.....	Un. Oil Cal. 6s, 1942	100½	101½
94,000	Va.-Car. Chem. 7s, 1947	94½	94¾
4,000	W. U. Tel. 6½s, 1938	110¾	111½
35,000	Wilson & Co. 1st 6s, 1941	81½	82½

FOREIGN BONDS

.....	Argentine 7s, 1909	77¾	78½
26,000	Belgium 7½s, 1945	102½	103
9,000	Brazil 7s, 1952	81½	81½
2,000	Bordeaux 6s, 1934	82	82½
5,000	Brazil 6s, 1941	80½	87
6,000	Canada 5s, 1952	100	100¼
5,000	Chile 8s, 1941	104½	105¼
4,000	Chile 8s, 1939	102¾	103¾
2,000	Chile 8s, 1946	104¾	105½
23,000	Czecho 8s, 1951	94½	95½
14,000	Bolivia 8s, 1947	90½	91
5,000	Denmark 8s, 1946	108½	109½
21,000	French 7½s, 1941	95¾	96
82,000	French 8s, 1945	97¾	98
5,000	Norway 8s, 1940	111¾	112½
10,000	Queensland 6s, 1947	98½	99¼
5,000	Rio Janeiro 8s, 1946	92¾	93½
10,000	Rio Janeiro 8s, 1947	91½	91¾
7,000	Swiss Govt. 8s, 1942	89¾	89
10,000	Swedish 6s, 1939	102½	103
5,000	Swiss 8s, 1940	112½	113
14,000	U.K.Gt. B.&I. 5½s, 1937	101½	101½

Liberty Bonds

NEW YORK

(Sales in $1000)

	High	Low	Close
U. S. Liberty 3½s	99.30	100.00	99.29	99.30
Do. 1st 4¼s	100.18	100.19	100.18	100.19
Do. 2nd 4¼s	100.10	100.13	100.10	100.12
Do. 3rd 4¼s	101.02	101.03	100.02	101.02
Do. 4th 4¼s	100.23	100.31	100.25	100.27
Do. 4¼s, 1952	102.11	102.14	102.11	102.12

LOS ANGELES

Following are the closing bid prices at the Los Angeles Stock Exchange:

Liberty Bonds—	Bid.	Asked.
1st 4¼s	100.14	100.24
2nd 4¼s	100.07	100.17
3rd 4¼s	100.29	101.07
4th 4¼s	100.22	101.00

Britain's unemployed number 1,000,000, which is the lowest figure since 1920.

NEW YORK "TIMES" MARKET AVERAGES

[EXCLUSIVE DISPATCH]

NEW YORK, May 29.—Stocks:

	High	Low	Close	Net Change
25 railroads	82.75	82.27	82.57	— .27
25 industrials	106.17	105.01	106.09	— .33
50 stocks	94.46	93.64	94.31	— .29

Bonds—

	Day	Month	Year
40 issues	78.83	+ .05	+ .35	+ .70

NEW YORK CURB

Quiet Trading

[BY A. P. NIGHT WIRE]

NEW YORK, May 29.—Trading in curb securities was reduced to small volume today on the eve of a triple holiday, prime being mixed, with a generally downward trend, but stiffening toward the close as professional operators evened up their commitments.

Weakness in the oils was featured by a 6-point drop in South Pennsylvania Oil and a decline of 4 points in Solar Refining. Ohio Oil also lost more than a point. In contrast to these recessions Illinois Pipe, selling ex-dividend, gained 5 points at the close and Prairie Oil and Gas climbed 2½ to 216.

A firm tone was displayed in the public utilities, Appalachian Power gaining 4½ points and Electric Railway Securities 1 1-4 points. National Gas continued its advance, closing 4 points higher at 413 and Hudson and Manhattan added more than 2 points to its closing figure yesterday.

Coal stocks were quiet and small profit taking featured the radio issues.

Following are the closing quotations on the New York Curb market, furnished by Logan & Bryan, members of the New York Stock Exchange, 634 South Spring street.

Sales.	Industrials—	High.	Low.	Close.
200	Amn. Gas. new	44¾	44¾	44¾
100	Do. pfd	43½	43½	43½
10	Appel Power	46½	46½	46½
100	Bloomenthal	11¼	11¼	11¼
400	Candy Products	1 3-16	1 3-16	1 3-16
100	Cent. C. I. Pipe	30¼	29¼	29¼
200	Cen. Power Corp.	84	81	84
100	Cent. Teb., pfd.	31½	31½	31½
100	Deshler Dis	19½	19½	19½
1,000	Dubilier	34¾	34	34¾
1,400	Dupont Motors	3	2¾	2¾
200	Gillette	261	259½	260¼
400	Glen Alden	84	83¼	84
100	Goodyear Tire	10	10	10
500	Hazeltine	19	18¾	19
1,200	Hudson pfd	31	30½	31
2,700	Hudson and Man	17½	16¾	17¾
100	Int. Cement	46½	46½	46½
1,500	Lehigh Valley Coal wi	29½	29¾	29¾
1,200	Mexico Iron	2½	2¼	2¼
100	N. Y. Tel. pfd	109½	109¼	109¼
100	Pyrene Mfg.	10	10	10
1,400	Radio Corp.	5¾	5¾	5¾
300	Do. pfd.	37½	37½	37½
300	Rock Wtr. S. & R.	1 1-16	1 1-16	1 1-16
400	Do. pfd.	1 3-16	1¼	1 1-16
100	Rossheim pfd.	47	47	47
4,500	Southern Calif.	5	5	5
100	Tenn. Gr.	4½	4½	4½
12	Thompson Rad. wi	12½	12½	12½
200	Todd Shipbuilding	25	25	25
100	Util. Securities	32½	32½	32½
100	Un. Retail Candy	3½	3½	3½
100	U. S. Ind. Alcohol	50	50	50
500	Ward Baking B.	19½	19½	19½
100	White Rock, new	9½	9½	9½
	Independent Oils—			
100	Carib.	4½	4½	4½
90	Cities Ser.	136½	135½	135½
400	Do. B stk.	136½	135½	135½
1,000	Do. script	84	84	84
7,600	Creole Syn.	5¾	5¼	5¼
100	Glenrock	39	38	38
700	Gulf Oil	39	38	38
600	Kirby Petr.	3¾	3¾	3¾
100	Livingston	3¾	3½	3½
2,400	Lone Star	22	21¾	21¾
200	Mex. Panuco	91	91	91
1,000	Mtn. Prod.	18¾	18¾	18¾
1,300	National Oil	2	1¾	1¾
100	N. M. & Ariz. Land	5¾	5¾	5¾
700	Pow Oil	1½	1½	1½
2,000	Prairie	41	40	40
1,000	Pennok	14½	14½	14½
1,000	Royal Canadian	5½	5	5
1,000	Rock Creek Prod.	24½	24¼	24¼
1,000	Seaboard Oil	23	22¾	22¾
2,000	Sun Star	25	24	23
100	Turman	4½	4½	4½
100	White Eagle Oil	45	45	45
1,000	Wyo. Oil and Gas	6	5¾	5¾
900	Wordley Pete.	12¾	11¾	12¼
	Mines—			
1,000	Butte and Wash.	15	14	14
100	Consuelo	2 1-16	2 1-16	2 1-16
8,000	Cortez Silver	43	38	38
500	Engr. Gold	17½	17	17½
1,000	Goldfield Con.	3	3	3
4,000	Goldfield Deep	3	3	3
1,000	Hardshell	1	1	1
1,000	Hecla Mining	10	10	10
15,000	Hawthorne	40	37	40
11,000	Jib Con.	28	27	27
2,400	Key Copper	¾	1	1 3-16
200	Kerr Lake	7	7	7
1,000	Lone Star	4	4	4
1,000	Mammoth Ex.	7	6	6
2,000	Nat. Tin	6	6	6
10,000	Ohio Copper	1½	1½	1½
200	Plymouth Lead	32	32	32
1,000	Rex Con.	32	32	32
200	Tonopah Belmont	32	32	32
300	Tonopah Ex.	2¾	2¾	2¾
100	Un. Verde Ex.	25¾	25¾	25¾
100	Walker	2 15-16	2 15-16	2 15-16
800	Western	1¾	1 3-16	1¾
1,000	West End	30	30	30
500	Yukon Gold	30	30	30

CLOSING QUOTATIONS ON BOND EXCHANGE

SAN FRANCISCO, May 29.—Following are the closing quotations on the San Francisco Stock and Bond Exchange. Furnished by Logan & Bryan, 634 South Spring street.

	Bid.	Asked.
Miscellaneous Bonds—		
Amer. Factors 7½, 1950	103½	103¾
Cal. Cot. Gr. 7½s, "A" '37	97½	98
Cal.-Ore. Pwr. 7½s, "A" '41	99	100
Do. 6s, "B" 1942	.....	97
City Ice Del. 7s, 1932	.....	97
City Ice Co. 7s, 1933-34	84½	86
Coast Counties Gas & Elec. 5s, 1946	85	86
East Bay Water 5½s, 1952	93	93½
Gt. Western Power 5s, 1946	97½	98
Do. 7s, "B" 1950	.....	104½
L.A.G. & E. Co. 5s, 1939	97½	98
Do. 7s, "A" 1931	.....	104¾
Do. 7s, "B" 1931	.....	104¾
Miller & Lux 5s, 1950	100½	101
Nassau Elec. 5s, 1955	65	70
No. Cal. Pwr. 5s, 1932	93	94
Orpheum, Y. & R. 6s, 1948	97	.....
P. G. & E. 5s, 1942	102	102½
Do. 5s, "B" 1941	102	.....
Do. 7s, 1940	106½	.....
Pacific Gas & Elec. 1942	95	.....
San Joaq. L. & P. 5s, 1937	98	98½
San Joaq. L.&P. 6s, "A" '50	101½	.....
Sierra & San F. 5s, 1949	100	100½
Sonoma Co. 6s, 1941	97	98
So. Pac. Coast 6s, 1946	97½	98
So. P. R. R. 4s, 1955	87½	87¾
Stan. Fiber 7s, 1942	97½	.....
Spring Valley Water Co. 5s	97½	.....
Union Oil of Cal. 5s, 1931	97½	.....
Union Oil of Cal. 5s, 1942	97½	98
Western Pacific 5s, 1946	89½	.....
Water Stocks—		
East Bay Water "A" pfd.	86½	.....
Sharon Valley Water Co.	.....	87½
Gas and Electric Stocks—		
L. A. Gas & Elec. pfd.	86½	86¾
Do. Gas & Elec. 1st pfd.	91½	92
Do. com.	91¾	92
Pacific Lighting Corp. pfd.	75	80
Do. com.	96½	.....
Insurance Stocks—		
Fireman's Fund	340	361
Home Fire & Marine Ins.	24	25½
Bank Stocks—		
American Bank	132	134
Anglo Cal. Trust Co.	200	211½
Anglo & L. P. Nat. Bank	155	161
Bank of California, N. A.	260½	261
Bank of Italy	230½	.....
First National Bank S. F.	267½	.....
Wells Fargo Nev. Nat. Bank	.....	250
Sugar Stocks—		
Alameda Sugar Co.	8½	9½
Haw. Com'l & Sugar Co.	46	.....
Hon. Sugar Plant. Co.	33	33½
Honokaa Sugar Co.	3½	3
Hutchinson Sugar Plant.	14	14½
Oahu Sugar Co.	35½	.....
Olaa Sugar Co.	8½	9½
Pauhau S. P. Co.	11½	.....
Pioneer Mill Co.	27	.....
Union Sugar Co. pfd.	26½	27
Oil Stocks—		
Associated Oil Co.	29½	30
General Petroleum pfd.	89½	.....
Do. com.	30½	31
Honolulu Cons. Oil	2.20	2.30
North American Oil	1.72½	1.77
Pacific Oil	47½	47¾
Shell Union Oil com.	17½	.....
Standard Oil Co. of Cal.	39½	39¾
Texas Consolidated Oil	110	200
Union O. Co. of Cal. (Assn.)	53½	53¾
Miscellaneous Stocks—		
Cal. Packing Corp. com.	81½	82½
C. L. Best Tractor	114	.....
Federal Telegraph Co.	5½	5¾
Hawaiian Pineapple	39½	.....
Haiku Fruit & Packing Prop	23½	24
Haiku Fruit Pref.	.....	24½
Hind Rifle Co. 1st pfd.	80	.....
Magnavox Co. com.	2.40	.....
Pac. Tel. & Tel. pfd.	.....	89½
Paraffine Co., Inc., pfd.	97½	98
Sperry Flour Co. com.	84	90
Additional Quotations—		
Sterling Oil & Dev. Co.	3	3½

GASOLINE, OILS

Ship Stores

[BY A. P. NIGHT WIRE]

SAVANNAH (Ga.) May 29.—Turpentine steady; 79¾; sales 295; receipts 498; shipments 3471; stock 35,831.

Rosin firm; sales 1863; receipts 1375; shipments 479; stock 69,885.

Quote: B 4.25; D 4.30; E 4.50; F 4.70; G 4.75; H to I 4.85; M 5.05; N 5.15; WG 5.95; WW X 6.65.

Flaxseed

[EXCLUSIVE DISPATCH]

DULUTH (Minn.) May 29.—Covering operations for over the Friday holiday and to replace sales for cash and settlement Saturday lifted the price of the May delivery 4¼ in the flaxseed market here today while the deferred deliveries gained 3@3½ on the day. Price movements were generally erratic, opening higher, receding and then closing at the tops for the day. Close: May, 3.31; July, 2.29¾; September, 2.15¾; October 2.13; track 3.29¾@3.41¾; arrive 2.29¾.

MINNEAPOLIS—Flaxseed demand good. No. 1 seed spot, 3.27@2.41; to arrive at 2.27@2.40; receipts, 1 car.

EXPANSION UNDER WAY

CINCINNATI, May 29.—A school-extension program providing for five new buildings costing about $1,000,000 has been announ

GERMANY AGAIN IN THE MARKET

Demand for Foodstuffs Finds Reflection in America

California Exporting Large Volume of Dried Fruits

Delegates to Convention Are Named; Business News

Recuperation of the German demand for foodstuffs is finding reflection in the sale of American dried fruits to German consumers, the Department of Commerce says in a recent investigation by Edward G. Montgomery, chief of the foodstuffs division. The movement of dried prunes, apples, pears and raisins and other dried fruits has been unusually active since the fall of 1923 and promises to exceed the prewar volume.

California and the Pacific Coast in general are particular beneficiaries in the revival of this trade since it means the reopening of lucrative markets to the fruit producers who have been struggling with the problems of surplus production and unreceptive American markets. Low prices in this country and a lack of substantial foreign buying have enabled German importers to buy more freely of American goods, according to the Department of Commerce survey, while at home a very poor fruit crop also helped this sudden jump to the prewar level.

"In October, 1923," the report states, "a sharp cash demand for dried apples, peaches and prunes became apparent, not only from Germany but from German buyers in this country, and during the succeeding months other varieties became heavily involved in the trade. After a long period of inactivity, German purchases of American dried apples, peaches and prunes became larger by far than those of any other country. So extensive became this business that our prewar volume has been reached and indications are that it will be exceeded."

In the opinion of a prominent Hamburg dried-fruit dealer, according to Mr. Montgomery, German consumption of dried fruits will always remain high except in time of business depression. American fruits are favored because of their uniform excellent quality and the competition from other countries is relatively unimportant. The only exception is plums in bags, in which article Jugo-Slavia is an active competitor of the American product. Practically the entire crop of Jugo-Slavia has been taken by Germany for years, importers buying the fruit in bulk and sorting and boxing after arrival.

Before the war contracts were made annually in April, May and June for supplies from the coming crop, the actual shipments beginning in July, August or September of the same year. In the interval and after this period the demand was always uniform, so that a regular business developed until the new crop made its appearance.

BANK DELEGATES

A. H. Thomas, assistant cashier, and Paul H. Lipp, assistant chief clerk of the Pacific-Southwest Trust and Savings Bank, and R. W. Stafford, teller of the First National Bank, all members of the Los Angeles chapter of the American Institute of Banking, will represent their banks at the annual convention of the A.I.B. in Baltimore July 15-18.

Mr. Thomas has accepted the invitation of E. E. Hotse, Jr., chairman of the financial department of the convention, to speak on "The School Savings System, Los Angeles Plan." Mr. Kingdom will act as chairman of the convention debate and also of the public speaking and debate conference. He will also address the convention.

UTILITY EARNINGS

The San Diego Consolidated Gas and Electric Company's recent earnings statement, as reported through Blyth, Witter & Co., shows gross earnings for the twelve months ended March 31 of $3,926,092, as compared with $3,718,399 for the previous twelve months. Net earnings before depreciation for the same period were $2,607,908, an increase of $209,574 over the twelve months ended March 31, 1923.

CONVENTION JOURNEY

Eugene Webb, Jr., president of the Commercial Mortgage Company and of the Culver City Commercial and Savings Bank, has left for Washington, D. C., to attend the seventeenth annual convention of the National Association of Real Estate Boards from June 3 to 6. With Mrs. Webb, he will visit the principal cities in the East to interest eastern capital in financing Los Angeles real estate operations.

BANK PROMOTION

L. W. Eley, assistant cashier of the First National Bank, has been promoted to the position of junior vice-president. He entered the services of the bank more than twenty-two years ago as a page and worked his way through practically every department of the bank.

COTTON CARNIVAL PLANS UNDER WAY

[EXCLUSIVE DISPATCH]

ROSWELL N. M.) May 29.—According to President Trube of the Merchants' Association plans already are under way for the annual cotton carnival here on October, 6, 7 and 8. Owing to the bright outlook for nearly all kinds of crops in the Pecos Valley at the present time indications are that the show this season will be bigger and better in every way than the one last year.

A feature of the carnival will be a pageant showing the accomplishments of the Southwest over a period of years. The evening entertainment for the three days will be elaborate and will be given under the auspices of the American Legion.

Owing to the fine prices that prevailed last year for cotton and the splendid shipping facilities offered at the harbor of Los Angeles, Cal., the farmers have been stimulated and encouraged in planting a big crop this year.

FIG CROP IS EARLY

[EXCLUSIVE DISPATCH]

YUMA (Ariz.) May 29.—Yuma Valley's fig crop is maturing two weeks early this season, and packing and shipping have already started. The figs are selling for an average price of 25 cents per pound, wholesale.

DAILY TRADE TALK

What Is Thrift? Week in Review; Daylight Saving Again; Three-Day Moratorium; Gossip

BY CHAPIN HALL

What percentage of a man's income should he save?

S. W. Straus, president of the American Society for Thrift, says that thrift is a matter of morals as well as money. It is self-discipline, strength of character, efficiency, and a common-sense administration of one's affairs.

"True thrift," Straus says, "is the systematic saving of as much as you can, consistent with your circumstances in life. Be economical, but not miserly. Eliminate all possible waste.

"Sometime ago the United States Government Saving System issued a statement that a thrifty man should spend 80 per cent of his income for living expenses; 10 per cent for education; 10 per cent for giving; 10 per cent for recreation and save 20 per cent. The Treasury Department has stated that a family of three, with $2000 income should save $200; a family of four with $3000 income should save $300; a family of four with $4000 income should save $400; a family of four with $6500 income should save $1400, and a family of five with $10,000 income should save $2400.

"These figures were undoubtedly arrived at after a close study of the personal economics of many families and are meant to cover average conditions.

"While it may be true that the average man in America should save 20 per cent of his personal income, it does not follow by any means that a man who under certain circumstances only saves 10 per cent, or even 5 per cent of his income is not just as thrifty as some other man who might save 50 per cent of his income.

"There are rightful duties and obligations that must be met, and their fulfillment might preclude the saving of any considerable sum of money. On the other hand, a man might be so situated that even if she did lay aside 20 per cent of his income he would still be indulging in wasteful habits."

LOCAL CONDITIONS

The following summary of local conditions emanates from the Los Angeles office of Bradstreet's:

"Trade reports indicate buying at a lower level than last week, although a little better than for the same period in February and March. Furniture manufacturing continues very slow, with reports indicating sales from 15 to 20 per cent less than in 1923. Collections are slower and employment almost 35 per cent less. The apparel trade reports sales 10 per cent less, with collections from 10 to 12 per cent slower, with indications of some improvement. Foodstuffs sales are holding up well, with collections in the metropolitan area fair to good, and in the outlying sections slow.

The automotive trade reports sales 11 per cent less than last year, but equal to 1923. The used-car market is very quiet, with a larger number of cars on hand.

Business at Long Beach remains very quiet, due to decreased oil production and the consequent decreased buying power, while considerable labor has been forced to other fields. Real estate in all sections of Southern California has slowed up in sales, although rentals have not been affected in Los Angeles.

Crops are reported in good condition. Apricots are now marketing at fair prices. Cantaloupes are starting to ship, but prices are breaking after the first arrivals. The citrus crop is good, but the fruit is small. This crop is larger than last year, but prices to the grower are considerable.

ESTABLISHING A MARKET

Stock exchange quotations establish a market price for the issues quoted. Therein lies the great advantage in dealing in so-called "listed stocks." Such stocks are subject to supervision and the investing public is protected in so far as price stabilization is concerned, at least.

A correspondent makes the point that many local stocks and bonds can be purchased cheaper on the floor of the exchange than from "high-pressure" free-lance salesmen. "I beg to suggest," says the writer, "that would-be buyers look at the stock quotations first, as in many cases the stock can be secured much cheaper in the open market; in some instances at a discount of 40 per cent."

DAYLIGHT SAVING AGAIN

Following the statement made in this column a few days ago that a concerted effort would soon be made to feel the public pulse on the question of daylight saving the Commercial Board of Los Angeles has taken the initial step and is sponsoring a postal card ballot of its membership. If the response is as affirmatively favorable as many think it will be the City Council is to be asked to take appropriate action precedent to a State-wide campaign. Daylight saving is very popular in the East where its application during the summer months is a constant source of inconvenience and actual loss to Los Angeles and Pacific Coast houses transacting a heavy volume of business on the Atlantic seaboard where time is the essence of the contract. For instance, on Saturdays New York and the other big eastern financial and trade centers have completed their day's work and gone home at 3 a.m., Los Angeles time.

INSTALLING TICKERS

The work of installing a ticker service to be operated for the Los Angeles Stock Exchange by the Western Union Telegraph Company is under way and the busy little tape will unfold its tale of weal or woe for the benefit of subscribers within a few weeks. This service will place before those taking advantage of it the transactions on the floor practically at the instant of their consummation and President Pettingell of the exchange is confident that it will prove of incalculable benefit both to the traders and customers. Los Angeles will be the only city in the West to enjoy this feature, which, the executive thinks, should be taken advantage of by every individual or firm having direct or contingent interest in the market. The service will operate during the period of the "calls" both morning and afternoon sessions, and may be supplemented by such financial news features as are agreed upon.

AT REST

This is Memorial Day. Practically all business in Los Angeles as well as north of the Mason and Dixie line will be suspended. Exchanges, stores and offices will remain closed. No quotations will be established. This moratorium will continue over tomorrow so far as the financial and market world is concerned, all exchanges both East and West remaining in a state of suspended animation until Monday morning. Banks, however, will open for the usual short session tomorrow, a reversal of the usual order of things, brought about by the fact that Saturday will be an agreed-upon rather than a legal holiday.

WOOL MARKET

[EXCLUSIVE DISPATCH]

BOSTON, May 29.—The United States Department of Agriculture's report says: The local wool market is very quiet. Domestic wools, both fleece and territory, are showing an easing tendency in several grades. Prices are somewhat nominal in a considerable number of lines. Foreign wools are more quiet but prices remain firm. Some of the houses say that they have no desire to push business as the limited stocks among the foreign lines are good property and it would be a poor policy to ask for offers. About the only activity during the week has been the sale of several small lots of scoured wool to the manufacturers and some movement of the territory staple wools to the mills. Some of the leading members of the trade feel that developments in the next ten days will have much to do with business conditions in general. While activities in the western primary markets have covered considerable territory, buying is expected to continue for the next six weeks. Members of the trade who have recently returned from the West say that the Wyoming clip is fairly well sold up at prices ranging from 39 to 43 cents with an average of 40 cents. Sales thus far in Montana show that prices up to 42 have been paid. In the States of Utah and Nevada it is estimated that 70 per cent of the clip has been sold. Prices in Utah were around 36 to 43 cents, in Nevada 36 to 40 cents, with some lots moving at slightly lower figures. At the recent sales in San Angelo and Kerrville, Texas, twelve months' wool was taken by Boston houses at about 46 to 48 cents, which would mean around 1.25@1.28 per pound clean landed here, and eight months' wools at around 40 cents, or 1.10 clean on this market. The worsted business continues dull and inactive, some small volumes of trade in men's wear lines being about the only activity. The woolen branch of the industry in general is unchanged, although some reports indicate a slowing down. The export of foreign wools still continues from this port but in less volume. For the week ending May 17 1,400 pounds in round lots of grease and scoured wool were sent abroad. In addition to this amount 15,000 pounds of wool nails were exported.

The movement of fleece wools on the market during the past week has been extremely small in all lines. Prices are irregular and continue to show an easing tendency. Fine Delaines are quoted from 52 to 53 and some lots have been offered at a slightly lower figure although others say that 54 cents is the lowest figure they would consider for choice wools of this grade.

Staple wools have shown slightly more activity than fleeces during the week. Several lots of these wools has moved to the mills but prices show a wide range. This seems to be due to a large extent to the equalization of the conditions of the market. Fine staple wools have been offered at prices ranging from 1.20@1.25 per scoured pound and some small quantities are said to be available at less than 1.20. Fine French combing has moved in fair amount. Half blood staple, while held at 1.20@1.22 per pound has moved at several cents below this figure.

The local market for foreign wools has remained very quiet though, the agents of some of the larger houses say that practically no business is being transacted except some small amounts which are moving into export trade. These sales, however, are on a smaller scale than the month early in the season have been disposed of and those purchased later cannot be sold at a sufficient profit. Several of the larger Boston houses have almost entirely disposed of their holdings. Members of the trade in close touch with foreign markets considered that the London sales closed strong, fine wools showing a slightly higher level. The better class of cross breds unchanged with poorer wools of this description slightly easier.

Market Very Quiet

[BY A. P. DAY WIRE]

BOSTON, May 29.—The Commercial Bulletin will say Saturday:

"Business continues dull for the most part here and prices are, if anything, a bit easier, manufacturers are not disinterested in wool, but they are buying little and offer little encouragement to wool buyers based on the goods situation.

"In the West the buyers are operating in a desultory sort of way with prices more or less erratic but in most sections rather lower and buyers withdrawn in not a few cases.

"The foreign markets are without material change as compared with a week ago, prices being now adjusted more or less to the bases established in London.

"Mohair is steady on moderate demand."

The Commercial Bulletin will publish the following quotations:

Scoured basis:

California, northern, 1.35@1.39; middle county, 1.10@1.15; southern, 1.05@1.08.

Oregon, eastern No. 1, staple, 1.38@1.39; fine and fine F. M., combing 1.20@1.23; eastern clothing, 1.12@1.15; valley No. 1, 1.15@1.18.

Mohair: Best combing, 75@80; best carding, 65@70.

Prices Rule Lower

[BY A. P. NIGHT WIRE]

BOSTON, May 29.—Business on the wool market is still slow and irregular. Some territory wools are moving to the mills but prices are distinctly lower. Pulled wools are in small lots. Noils are slow. Montana wools, which have been selling at 40 and above have been purchased at around 38. The woolen business is showing fair activity in men's wear.

BOSTON STOCKS

[Furnished by A. A. Housman & Co., members all leading exchanges, 315 West Sixth street.]

BOSTON, May 29.—Closing quotations:

	Close	
	Bid.	Ask.
Adventure	26	50
Ariz. Com'l.	8	8½
Arcadian Mining	15	15½
Cal. & Ariz.	45	46
Cal. & Hec.	14	14½
Carson Hill	1½	2
Copper Range	19¾	20
Daly West	1½	1¾
Davis Daly	40	50
East Butte	3¾	4
Elevated	75	76
Franklin	29	30
Hancock	1	1⅛
Isle Royale	12	13
Island Creek	99½	100
Do. pfd.	91	93
Indiana	7	10
Keweenaw	2	3
Lake Copper	1⅛	1½
Mass. Cons.	60	75
Mty. O.C.	1¼	1½
Mohawk	25	27
Mason Valley	1½	1⅝
Nevada	22	23
New Arcadi'n	1	1½
New Cornelia	17½	18
North Butte	3	3½
Old Dom.	17½	19
Oilbury	50	75
Osceola	75	80
Shannon	31	45
St. Mary's	27	28
Superior	73	75
Sup. Copper	1	1½
South Lake	15	75
U. S. Co.	100¾	100½
Us. Shoe		
Nesky	85½	
Do. pfd.	99½	99⅝
Utah Apex	2¼	2½
Utah Metals	23	40
Wolverine	60	75
Wyandotte	5	25
Winona	11	30
Arizona	45	50
Elder Copper	3	3¾
Vesture Oil	23¾	24¼

BOSTON CURB

Bohemia	60	90	
Boston Ely	03	75	
Butte & L.			
Calumet	1¾	1¾	
Chief Cons.	3½	3½	
Cons. Copper	1¾	2	
E.A.S. Bell	1	1½	
Houghton		30	
Majestic		4	
Ohio Copper	97	100	
Onoco	15	40	
Us. Vd. Ext.	22	23	
Jerome Vds.	95	100	
S.W.Miami.			
P.P.	25	50	
Da. F.P.	50	150	
Iron Cap	2¾	3¼	
Boston Mont.	10	14	
Crystal new	50	70	
Grandby		3	
Hecla		30	
Hedges		4	
Verde Cent.	4¼	4⅞	
Verde Mining	29	30	
Ersusion	2	2½	
Gadsden	40	45	
Waldorf	25	30	
First Natl.	13	50	

CHICAGO EXCHANGE; PRICES, RANGE, SALES

[EXCLUSIVE DISPATCH]

CHICAGO, May 29.—Close of the Chicago Stock Exchange today. Furnished by Logan & Bryan.

Sales.	Stocks—	High.	Low.	Close.
22	Ams. Shipbuilding	60	59	59
10	Balaban	44½	44½	44½
50	Do. pfd.	87½	87½	87½
50	Beaverboard	1¼	1¼	1¼
250	Boone	22¾	22¾	22¾
37	Cent. Ill. P. S. pfd.	85	85	
100	Conw. Ed.	127	126½	127
10	Consumers pfd.	61	61	61
100	Goldblatt	4½	4½	4½
20	Gossard	24½	24½	24½
100	Haw Paper pfd.	102	102	102
124	Hart	44	44	44
100	Harley	48	48	48
50	Kellogg	48½	48½	48½
50	Libby	4¾	4¾	4¾
38	Lyons Heady pfd.	90	90	90
750	Midwest Sec.	32½	30	30
90	Do. pfd. prior lien	90	90	90
25	Nat. Tea	2¾	2¾	2¾
450	Pick	18	18	18
15	Pub. Ser.	100½	100½	100½
220	Pines	2¼	2¼	2¼
10	Quaker pfd.	100	100	100
250	Real Silk	32¾	32½	32¾
100	Rio	16½	16½	16½
62	Standard Gas	32¾	32½	32¾
95	Do. pfd.	47¼	46¾	46¾
4,350	Stewart Warner	58½	57½	58½
500	Swift	101¾	101¼	101¾
450	Swift Intl.	20	19¾	19¾
325	Thompson, J. R.	45	45	45
1,700	Us. Carbide	57¾	57¼	57¼
85	U. S. Gypsum	78½	78	78
10	Do. pfd.	105¾	105¾	105¾
140	Us. Light A	39	39	39
10	Do. pfd.	79½	79½	79½
10	Do. B	32¾	32¾	32¾
14	Do. pfd.	44½	44½	44½
175	Webb	38½	38½	38½
2,850	Wrigley	57¾	56¾	57½
125	Yellow Mfg. B	46¾	46	46¾
320	Yellow Taxi	42	41½	42

APPEL GETS TWO YEARS

[EXCLUSIVE DISPATCH]

PHOENIX, May 29.—In the Superior Court Judge Phelps today gave a two-year sentence to William Appel after conviction on a charge of robbing a Chinese storekeeper of $60. Appel, a former resident of Los Angeles at the time of the alleged robbery, was an officer of the prohibition service.

TAKING PUBLIC INTO BUSINESS

Hope of Industry Lies in Customer Ownership

Introduces Harmony; Higher Values of Morality

Homespun Days Have Gone Big Convention is Told

Declaring that when an institution assumes such proportions that it measures its outlays in billions it concerns every investor in the nation, H. G. Taylor of Lincoln, Neb., president of the National Association of Railway Utilities Commissioners, told the convention of the National Electric Light Association, held recently in Atlantic City, that participation of customer ownership will revolutionize the industry by introducing higher moral values and creating harmonious relations.

With relation to the means employed to finance superpower development, Commissioner Taylor warned the delegates that, in enlisting the aid of customers, great care should be exercised to safeguard them against loss.

"Let us hope," he said, "that superpower, that word of magic significance, does not prove a will-o'-the-wisp, beckoning to the swamps of overbuilding, overcapitalization and overconfidence. Foresight, as coldly calculating as an adding machine, is needed to temper the zeal of enthusiasts who see only the rosy glow of an unrealized dream and are tempted to disregard fundamental business principles and to forget that all mechanical economic problems have not yet been solved.

"Customer ownership, sincerely and honestly fostered, will revolutionize the industry. Projected on sound principles, it will have the mutual advantages that flow from a satisfactory partnership in an essential enterprise.

CUSTOMER OWNERSHIP

Be it remembered, however, the sale of securities to customers is not an ordinary stock transaction. It has all the elements of a trust relationship. For the time being the stock purchaser is ward of the utility. He is buying on faith. When the stock of customers is involved safety first should be the motto.

"The public is being rapidly educated to believe that it is to benefit not only in service, but in rates from creation of pools of power. But if exorbitant prices are paid for properties going into the consolidations, the savings anticipated will be absorbed far in advance of realization.

"The homespun days have gone, never to return. We live on the main highway and every passing caravan leaves a new contact. Whether we like it or not, we must co-operate. It is the law of the hour. Co-operation is practical. It works. Its possibilities are unlimited.

"I sound this warning not because of any evidence of a disposition to depart from the basis of sound and stable financing. Private ownership never had a more magnificent opportunity and likewise never a greater responsibility. If it can accomplish the task ahead of it with restrained self-interest and continuing recognition of the rights of the public, the achievement will give the final answer to the question of relative merits of private as opposed to government ownership."

COTTON MEN AWAIT GOVERNMENT REPORT

[EXCLUSIVE DISPATCH]

NEW YORK, May 29.—Spot cotton closed 30 points net higher at 32.65.

Pending publication of the government condition report at noon on Monday, the cotton futures market merely marked time today. Business chiefly represented evening up by professional operators, and fluctuations were irregular and narrow. Scattered buying by commission-house shorts caused a moderate advance in the early session, but liquidation of long accounts by local bulls caused a reactionary tendency to prevail later in the day. Trade reports were about a standoff from recent reports. Weather conditions in the belt continued unfavorable. The list closed 10 to 15 points under the day's best levels and 1 to 10 points net high.

Closing Prices

[Furnished by McDonnell & Co., 634 South Spring street.]

NEW YORK

Option—	Open.	High.	Low.	Close.
January	25.58	25.79	25.40	25.56
March	25.50	25.75	25.30	25.66
July	29.80	29.74	29.48	29.45@29.46
October	26.38	26.42	26.25	26.42@26.47
December	25.68	25.80	25.65	25.73@25.79

NEW ORLEANS

Option—	Open.	High.	Low.	Close.
January	25.53	25.53	25.40	25.41@25.52
July	29.84	29.73	29.52	29.61@29.65
October	25.60	25.87	25.50	25.75@25.79
December	25.45	25.64	25.44	25.50@25.53

Cottonseed Oil

[EXCLUSIVE DISPATCH.]

NEW YORK, May 29.—Closing prices for cottonseed oil, with comparisons:

	May 29.	May 28.
June	9.80@9.90	9.56@9.70
July	9.79@9.81	9.57@9.58
August	9.85@9.95	9.67@9.72
September	9.96@9.97	9.75@9.77
October	9.53@9.56	9.33@9.37
November	8.87@8.95	8.77@8.90
December	8.79@8.89	8.67@8.80
Spot	9.80@9.90	9.58@9.75

CLOSING QUOTATIONS AT SALT LAKE CITY

[EXCLUSIVE DISPATCH]

SALT LAKE, May 29.—Closing quotations:

	Close.		Close.
Alta Mich.	.02	May Day	.02
Alta Con.	.03½	Mason Valley	1.23
Alta Tunnel	.01½	Monsoon	.02½
Alta Merger	.05½	Mich. Utah	.12½
Bingham	.03½	Mont. Bingham	.02½
Bingham Mines	.12	New Quincy	.01¾
Cedar Tallsman	.05½	North Standard	.02½
Columbus Rexall	.22	Opohongo	.02½
Combined Metals	.33	Ohio Copper	.80
Coin. Con.	.03	P. City M. & S.	4.00
Consid	.03¾	Park Bingham	.03¾
Croff	.03¾	Park Utah	3.85
Emma Silver	.09½	Plutus	.01
Eureka Hillside	.02	Prince Mining	.01
E. A. S. Bell	.01	Pioche Bristol	.01
Emerald	.03	Provo	.04½
Eureka Mines	.01¾	Rico Argo	.06½
E. Crown Point	.01	Rio Wall	.08½
E. Tintic Con.	.12	South Standard	.11
Eureka Lilly	.04	S. K. Con.	3.50
Eureka Bullion	.02	S. K. Con.	.02
Gold Chain	.02	Silver Shield	.02½
Galena	.02	S. Iron Blossom	.02
Hanauer	.02½	Tintic Standard	4.35
Iron Blossom	.23	Tintic Empire	.02
Iron King	.40	Uncle Sam	.02
Keystone	.28	Utah Con.	.02½
Little May	.03½	Union Chief	.02¼
Lehi Tintic	.02	West Toledo	.25
Lessers	.03½	Walker Mining	2.90
Lyon Big Six	.15	Woodlawn	.06¾
Mammoth	.39	Yankee Con.	.01
Miller Hill	.30½		

CLOSING QUOTATIONS AT SALT LAKE CITY

[EXCLUSIVE DISPATCH]

SALT LAKE, May 29.—Closing quotations:

	Close.		Close.
Alta Mich.	.02	May Day	.02
Alta Con.	.03½	Mason Valley	1.23
Alta Tunnel	.01½	Monsoon	.02½
Alta Merger	.05½	Mich. Utah	.12½
Bingham	.03½	Mont. Bingham	.02½
Bingham Mines	.12	New Quincy	.01¾
Cedar Tallsman	.05½	North Standard	.02½
Columbus Rexall	.22	Opohongo	.02½
Combined Metals	.33	Ohio Copper	.80
Coin. Con.	.03	P. City M. & S.	4.00
Consid	.03¾	Park Bingham	.03¾
Croff	.03¾	Park Utah	3.85
Emma Silver	.09½	Plutus	.01
Eureka Hillside	.02	Prince Mining	.01
E. A. S. Bell	.01	Pioche Bristol	.01
Emerald	.03	Provo	.04½
Eureka Mines	.01¾	Rico Argo	.06½
E. Crown Point	.01	Rio Wall	.08½
E. Tintic Con.	.12	South Standard	.11
Eureka Lilly	.04	S. K. Con.	3.50
Eureka Bullion	.02	S. K. Con.	.02
Gold Chain	.02	Silver Shield	.02½
Galena	.02	S. Iron Blossom	.02
Hanauer	.02½	Tintic Standard	4.35
Iron Blossom	.23	Tintic Empire	.02
Iron King	.40	Uncle Sam	.02
Keystone	.28	Utah Con.	.02½
Little May	.03½	Union Chief	.02¼
Lehi Tintic	.02	West Toledo	.25
Lessers	.03½	Walker Mining	2.90
Lyon Big Six	.15	Woodlawn	.06¾
Mammoth	.39	Yankee Con.	.01
Miller Hill	.30½		

LOS ANGELES EXCHANGE

Leaders in the trading yesterday on the Los Angeles Stock Exchange were Los Angeles Investment and Richmond Consolidated, both of which moved actively, but in a narrow range. Because of the approaching double holiday, interest was practically at a standstill in the general list and the total volume of sales was relatively small.

The strong spot in the oil list was Union of California, which advanced 1 1-4 points to 123 1-4 at the finish. General Petroleum common lost 1-4 at 38 3-4 and U. S. Royalties was quiet at 13 cents. Julian Petroleum common moved up 1 1-8 points to 17 1-8.

Steadiness was the feature of the market in Los Angeles Investment. Opening quotations were about 5 cents above the previous close and trading was at that level during the day, the final price standing at 3.81, up 5½ cents from the preceding session.

Broadening of the speculative interest in Richmond Consolidated was indicated by the volume of trading, which ranged around 19 cents. Telluride sold at 16, Tom Reed at 31 and United American at 5½ cents.

A large block of Los Angeles Railway 5s, of 1940 sold at 78⅛, up 1-4 of a point.

Following are the closing quotations and sales:

BONDS

Sales—		Close— Bid.	Asked.
.....	Amalg. Sugar 7s '27	101½	102½
.....	Amer. Factors 7s '28	102½	
.....	Associated Oil 6s '55	96½	
.....	Cal.Nav.M.S.F.7s'37	104	105¾
.....	Cal. Pr. Pr. 7½s '31	106	107
.....	Do. 6s. 1942	98½	99½
.....	Cal. Pet. 5½s 1931	97½	
.....	Consol. Pet. 5s '38	87	87
.....	Do. 7s 1931	104½	105
.....	G. W. Power 5s '46	93	
.....	Do. 6s. 1946	98	
.....	Do. 7s 1936	103½	
.....	Do. 7s 1937	104½	105½
1,000	Holly Sugar 7s 1937	97½	97¾
.....	L. A. G.&E. 7s '34	98	
.....	Do. 6s 1925	99½	
.....	Do. 6s 1942	97½	
.....	Do. 6s. 1942	97½	98
18,000	Do. 1st Ref. 6s '42	97½	97¾
.....	Do. 1st Ref. 6s '42	97½	
.....	L.A.Ry.1st R. 5s '49	91	
7,000	Mt. Whitney 6s 1939	100	100½
.....	M.&Last'st R. 7s '39	99	
7,000	Nev.-Cal. El. 6s '31	93	
.....	Orpheum C. 7½s '28	98	
.....	Pac. Pr. Pr. 7s 1942	102½	103½
.....	Do. 6s 1942	97½	
7,000	Do. 7s 1932	102½	103
.....	Pac. L.A.P. 5s 1942	97½	
.....	Pac. T.&T. 5s '37	91½	
.....	Do. 5s 1937	91½	
.....	S.D.C. G.&E. 5s '39	94	
.....	Do. 5s 1941	94	
.....	Do. 5s 1942	94	
.....	Do. 5s 1943	94	
.....	S. J. L.&P. 5s '42	95	
.....	Do. 5s 1944	95	
.....	Do. 5s 1945	95	
.....	Do. 5s 1946	95	
.....	Do. 5s 1947	95	
.....	Do. 5s 1948	95	
.....	Do. 5s 1949	95	
.....	Do. 5s 1950	95	
.....	Do. 7s 1951	103½	
.....	S.Wm.B.H. 5s '27	97	
.....	Sierra-P. L. 5s '31	95	
.....	Do. 5s 1939	95	
.....	So. Cal. Ed. 5s '26	97	
.....	Do. 5s 1941	97	
.....	Do. 5s 1942	97	
5,000	Do. 5s 1944	97	97½
5,000	Do. 5s 1945	97	
1,000	Do. 5s 1946	97	
.....	Do. 5s 1947	97	
.....	Do. 5s 1948	97	
.....	Do. 5s 1949	97	
.....	Do. 5s 1950	97	
.....	S. Cal. Gas 5½s '42	99	
.....	Do. 6s 1950	99	
.....	Do. 6s 1951	99	
.....	Do. 6s 1952	99	99½
.....	So. Cal. Tel. 5s '37	97	
.....	So. Cal. Gas 5½s '47	99	
.....	Sperry Flour 6s '27	99	
.....	Sutter Basin 6s '27	97	
2,000	Union Oil 5s 1931	100½	
.....	Do. 5s 1932	100½	
.....	Do. 5s 1933	100½	
1,000	United Oil 7s 1929	99½	99¾
.....	West. Pac. 5s 1939	95	
.....	Do. 5s 1941	95	
.....	W.Mass.S.&E. 5s '41	95	

Oil Stocks—

.....	American Crude	.07	.08
.....	Associated Oil	39.00	
.....	Brooklyn Oil	.11	
.....	Buckeye Union pfd.	.11	
.....	Central	.70	
70	General Pet. pfd.	24.00	
.....	Do. com.	38.75	39.00
.....	Globe Petroleum	.04	.04½
.....	Holly Dx.	.07	
.....	Holly Oil Co.	5.00	5.00
.....	Mascot	.77	.80
.....	Midway Northern	.07	.08
.....	Mt. Diablo O.M.&D.	.02	.03
.....	Occidental Pet. com.	.11	
.....	Do. pfd.	.19	.20
.....	Olinda Land Co. oil	.15	.16
.....	Osmosis Oil	.25	.30
140	Pacific Oil	47.75	
.....	Petroleum Union pfd.	.17	.18½
.....	Premier Oil	.07	.08
1,000	Republic Petroleum	.01	.01
1,000	Rincon Ranch Oil	1.01	1.05
.....	Rio Grande Oil com.	.07	.08
.....	Shell Union	17.50	17.75
.....	Standard Oil of Cal.	58.50	57.00
175	Union	123.75	124.00
95	Union Oil Associates	23.00	23.75
100	Universal Oil	23.75	25.87½
4,000	U. S. Royalties	.17	.13½
.....	Victor Oil pfd.	.17	.18
114	Julian Pet. pfd.	25.00	25.25
.....	Do. com.	17.12½	18.50

Industrials—

.....	Globe G.A.W. com.	41.50	43.50
.....	Hanford T.&R. pfd.	99.00	99.50
5	Goodyear Textile	77.00	80.00
.....	Sperry Flour pfd.	99.00	99.50
.....	Universal Prod.	1.00	1.05

Public Utilities—

.....	Home Service com.	69.00	73.00
30	L. A. G.&E. pfd.	89.00	89.50
.....	Pac. L.A.E. pfd.	89.00	
.....	S. J. L.&P. pfd.	23.75	25.00
.....	Do. prior pfd.	23.75	
.....	So. Cal. Gas 6s pfd.	115.00	119.00
105	Do. 7s pfd.	103.75	
.....	Do. com.	97.00	97.50
.....	Cooperative Gas pfd.	97.00	
.....	Yellow Taxi of L. A.	2.50	

Miscellaneous—

50	Cal. Delta Far

A HIGH YIELD HYDRO ELECTRIC BOND

Priced at 95, Western States Gas & Electric Company First & Unified Mortgage 6% Gold Bonds are most attractive, yielding over

6.40%

Company is one of oldest hydro electric distributors in California, successfully engaged in business for 35 years, and now serving 36 communities.

Ask for details.

Howard G. Ruth Company
Established 1910
INVESTMENT SECURITIES
Members L. A. Stock Exchange
512 Pacific Mutual Bldg. Los Angeles
Tel. TRinity 0448.

Market Consultation

AVAIL yourself of our Personal Assistance in determining what Stock will BEST meet your requirements.

Inquiries Invited
STOCK DEPARTMENT

Banks, Huntley & Co.
MEMBERS LOS ANGELES STOCK EXCHANGE
1212 STOCK EXCHANGE BLDG.
PHONE— METROPOLITAN 4300

Bonds First

SAFE bonds provide an ideal investment for those who desire a steady income of fixed amounts, payable at regular intervals.

First Securities Company
IDENTICAL IN OWNERSHIP WITH
THE FIRST NATIONAL BANK OF LOS ANGELES
PACIFIC-SOUTHWEST TRUST & SAVINGS BANK
ORDERS MAY BE PLACED AT ANY OFFICE OF THESE BANKS
Trust and Savings Building - Los Angeles
Telephone VAndike 2961

7% and 8% Coupon Mortgages

All loans are on improved city property, and are 40% or less of a Savings Bank appraiser's valuation

Phone or write for our latest list. It will be a pleasure to answer your inquiry.

Commercial Mortgage Company
PACIFIC MUTUAL BUILDING
VAndike 4326
MEtropolitan 3703
Eugene Webb, Jr., President
Ellsworth Paxton, Vice-Pres.

San Joaquin Light and Power
7% Prior Preferred
Yield 7.14%
Steady Earnings.
Assured Dividends.
SEND FOR CIRCULAR
Name .....
Address .....
Stevens, Page & Sterling
610 Van Nuys Bldg.
TRinity 7861

A. M. Clifford
Investment Counselor and Financial Analyst
Advises with Clients from a disinterested position, upon all matters pertaining to Bond or Stock Investments.
"No Securities to Sell"
Stock Exchange Building Los Angeles

McDONNELL & Co.
MEMBERS NEW YORK SAN FRANCISCO
New York Stock Exchange
and Other Leading Exchanges
Telephone TRinity 9931
DIRECT PRIVATE WIRES

The John M. C. Marble Co.
Real Estate First Mortgages
25 Years' Service Without Loss of a Dollar of Principal or Interest.
LOS ANGELES

Times Want Ads
The shortest distance between buyer and seller.

YOU Want Monthly Dividends We Have It
Greatest buy offered
Ask us about it
Richardson & Company
628 Security Bldg.
Phone FAber 0531
Stock and Bond orders executed in all important markets

E. F. Hutton & Co.
Members
New York Stock Exchange
[illegible] South Spring St.
[illegible] South Olive St.
Alexandria Hotel
Ambassador Hotel
[illegible] Hollywood Blvd.
Long Beach—242 E. 3rd
Pasadena—Maryland Hotel
Private Wires Coast to Coast.

L. A. HOUSMAN & COMPANY
215 WEST SIXTH STREET
453 SOUTH SPRING STREET
TELEPHONE TRINITY 7681
Resident Managers
ALLEN H. CRARY
GORDON B. CRARY
Members
New York Stock Exchange
NEW YORK COTTON EXCHANGE
NEW YORK COFFEE AND SUGAR EXCHANGE
NEW YORK CURB MARKET
NEW YORK PRODUCE EXCHANGE
NEW ORLEANS COTTON EXCHANGE
CHICAGO BOARD OF TRADE
SAN FRANCISCO STOCK AND BOND EXCHANGE
LOS ANGELES STOCK EXCHANGE
Associate Members
LIVERPOOL COTTON ASSOCIATION
PRIVATE WIRES

DO YOU NEED CAPITAL?
Are you organizing a corporation?
Have you a sound enterprise to finance?
If so, we can help you solve your problems.
Let us tell you how we can assist you in raising the capital you need.
A call will not obligate you in any way.
COTTON & TAYLOR
Suite 320 Detwiler Building,
453 West Sixth Street.
TRinity 6951.

ORDERS EXECUTED in all IMPORTANT MARKETS
Stock Trader's Guide is a valuable reference work for investors.
A FREE COPY may be had by asking for PM
ADDITT & CO
STOCKS AND BONDS
MEMBERS LOS ANGELES STOCK EXCHANGE
TELEPHONE TRinity 1304

LOGAN and BRYAN
[illegible] South Spring Street,
Biltmore Hotel
Orders all Leading Exchanges.
Private Wires
Offices, Santa Barbara, Coronado, Long Beach.

We Own and Offer for Sale
8% First Mortgages
on
Improved Los Angeles Real Estate
Amounts $300 to $100,000
American Mortgage Co.
Established 1913
Capital and Surplus $610,000
[illegible] Hill St. TRinity 6181.

UNLISTED STOCKS & BONDS
Quotations Furnished on Request
Local Securities Carefully Handled
Bank & Mercantile Stocks a Specialty
Leonards & Co.
[illegible] So. Spring St. VAndike 2231.

Times Want Ads
Service in each.

NEW YORK STOCK EXCHANGE

[Official quotations as reported yesterday to E. F. Hutton & Co., members of the New York Stock Exchange, 643 South Spring street.]

NEW YORK, May 29.—Following are closing prices, sales, high and low quotations, net change today, and high and low for 1924:

High. 1924.	Low. 1924.	Last Div.	Stock—	Sales.	Open.	Low.	High.	Close. Bid.	Net change.
62½	73½	6	Adams Express	.....	.....	.....	.....	77	...
41½	30½	...	Advance Rumely	.....	.....	.....	.....	9½	...
19½	9½	3	Do. pfd	.....	.....	.....	.....	31	...
1½	½	...	Ajax Rubber	200	30	30	30	28	+ ½
74½	49	4	Alaska Gold	.....	.....	.....	.....	5½	...
89½	61½	4	Alaska Juneau	.....	.....	.....	.....	1½	...
95½	80½	6	Allied Chemical	.....	.....	.....	.....	91	...
17	7½	...	Allis Chalmers	200	70½	70½	71½	71½	+ ½
49½	18½	...	Do. pfd	200	43	43	43	43	...
89	.....	...	Am. Agricultural Chemical	.....	.....	.....	.....	91	...
.....	.....	...	Do. pfd	.....	.....	.....	.....	107	...
98½	22½	...	American Beet Sugar	200	22½	22½	22½	22½	...
122½	85½	7	American Bosch Magneto	100	38	38	38	38½	...
114½	100	7	American Can	.....	.....	.....	.....	111	...
178	150½	12	Do. pfd	500	23	23½	23	23½	+ ½
122½	117½	12	American Car & Foundry	11,000	102¾	102	102½	102¾	— ¼
20½	14¾	...	Do. pfd	400	114	114	114	114	+ ½
.....	.....	...	American Chicle	.....	.....	.....	.....	53	...
6½	4½	...	American Cotton Oil Com.	.....	.....	.....	.....	122	+ ½
103½	89	...	Do. pfd	.....	.....	.....	.....	15%	...
13¾	7½	...	American Drug	.....	.....	.....	.....	10	...
85	20½	...	American Express	.....	.....	.....	.....	4%	...
92	80	7	American Hide & Leather	.....	.....	.....	.....	84	— ½
25½	17¾	...	Do. pfd	.....	.....	.....	.....	84½	— ½
20½	10½	1	American Ice	.....	.....	.....	.....	10½	+ ½
22½	10½	...	American Int'l Corporation	.....	.....	.....	.....	15	...
42	31	...	American La France	400	29½	29½	29½	29½	+ ½
79½	70½	6	American Linseed	.....	.....	.....	.....	71½	...
43½	34½	7	Do. pfd	.....	.....	.....	.....	84½	...
167½	84½	3	American Locomotive	1,100	71½	71	71½	71½	— ½
7½	5½	...	Do. pfd	.....	.....	.....	.....	15	...
43½	34½	3	American Metal	.....	.....	.....	.....	118½	...
11½	8	.80	American Radiator	200	39½	39½	39½	39	— ½
63½	37½	3	American Safety Razor	.....	.....	.....	.....	38	...
100½	80	3	American Ship & Com.	.....	.....	.....	.....	95½	+ ½
.....	.....	3	American Smelt. & Ref.	.....	.....	.....	.....	6	— ½
40½	33½	3	Do. pfd	1,200	81½	81	81½	81½	— ½
61½	39½	3	American Snuff	.....	.....	.....	.....	61½	...
29½	20½	2	American Steel Foundry	.....	.....	.....	.....	28½	...
79½	54½	3	American Sugar Refining	.....	.....	.....	.....	63½	+ ½
120½	10	7	Do. pfd	100	42½	42½	42½	42½	— ½
157	125½	12	American Sumatra Tobacco	400	87½	87½	87½	87½	+ ½
153	153½	12	American Tel. & Tel.	300	12	12	12	12	...
51½	42	12	American Tobacco	5,400	139½	139½	139½	139½	— ½
51½	40	...	Do. Class B	200	139½	139½	139½	139½	— ½
78½	72	3	American Water Works	200	157	157	157	156½	+ ½
29½	25½	2	American Woolen	1,100	55½	55½	56	55½	...
103½	87½	4	Anaconda Copper	800	87½	87½	88	87½	+ ½
17	11½	...	Do. pfd	800	85½	85½	85½	85½	...
19½	7½	...	Ark. Writing Paper pfd.	.....	.....	.....	.....	85½	...
24½	20½	...	Atchison	300	77	77	77	77	...
41	29½	...	Do. pfd	.....	.....	.....	.....	84	...
107½	96½	...	Atlantic Coast Line	100	89	89	89	89	...
49½	39½	...	Atlantic Gulf & W. I.	.....	.....	.....	.....	47	...
3½	3	...	Austin Nichols	1,400	14½	14½	14½	14½	...
12½	9½	...	Auto Knitting	.....	.....	.....	.....	9½	...
121½	97½	7	Baldwin Locomotive	.....	.....	.....	.....	100	...
82½	52½	4	Do. pfd	5,900	107½	107½	107½	107½	...
82½	54½	4	Baltimore & Ohio	2,400	54½	54½	54½	54½	...
107½	87½	7	Do. pfd	400	87½	87½	87½	87½	...
7½	4½	...	Barnsdall Corp. A.	.....	.....	.....	.....	47	...
107½	89½	7	Bethlehem Steel	3,000	46½	47	46½	47	...
61½	48½	...	Do. 7% pfd	.....	.....	.....	.....	100	...
48½	43½	...	Do. 8% pfd	.....	.....	.....	.....	100	...
17½	13½	...	Booth Fisheries	.....	.....	.....	.....	14	...
25½	17½	...	Brooklyn Manhattan	300	15½	15½	15½	15½	...
14½	10½	...	Do. pfd	100	60	60	60	60	...
107½	87½	...	Brunswick Corp.	200	17½	17½	17½	17½	...
49½	41½	...	Butte & Superior	.....	.....	.....	.....	14	...
107½	87½	...	Butterick	200	14	14	14	14	...
77½	67½	...	California Oil & Refining	.....	.....	.....	.....	67	...
49½	41½	...	*California Packing	.....	.....	.....	.....	41	...
3½	1½	...	California Petroleum	1,500	22½	22½	22½	22½	...
107½	96½	...	Do. pfd	.....	.....	.....	.....	82½	...
17½	10½	...	Calumet Arizona	200	31½	31½	31½	31½	...
94½	80½	...	Canadian Pacific	100	44½	44½	44½	44½	...
107½	96½	...	Central Leather	.....	.....	.....	.....	41	...
77½	67½	...	Do. pfd	.....	.....	.....	.....	84½	...
57	31½	...	Cerro de Pasco	100	41	41	41	41	...
107½	96½	...	Certain-Teed Products	800	44½	44½	44½	44½	...
49½	41½	...	Chandler Motors	.....	.....	.....	.....	44½	...
107½	96½	...	Chesapeake & Ohio	700	64½	64½	64½	64½	...
94½	80½	...	Chicago & Eastern Illinois	5,000	79½	79½	79½	79½	...
49½	41½	...	Do. pfd	100	37½	37½	37½	37½	...
107½	96½	...	Chicago Great Western	.....	.....	.....	.....	4	...
49½	41½	...	Do. pfd	100	27½	27½	27½	27½	...
107½	96½	...	Chicago, M. & St. Paul	300	23	23½	23	23½	+ ½
49½	41½	...	Do. pfd	1,300	41½	41½	41½	41½	...
107½	96½	...	Chicago & Northwestern	400	71½	71½	71½	71½	...
49½	41½	...	Do. pfd	300	84½	84½	84½	84½	...
107½	96½	...	Chicago Peoria & Tod.	.....	.....	.....	.....	15	...
49½	41½	...	Cleveland	300	85	85	85	85	...
107½	96½	...	Chicago, Rock Island & P.	1,200	38½	38½	38½	38½	...
49½	41½	...	Do. 7% pfd	700	24½	24½	24½	24½	...
107½	96½	...	Do. 6% pfd	.....	.....	.....	.....	24½	...
49½	41½	...	Chile Copper	400	27½	27½	27½	27½	...
107½	96½	...	Chino Copper	1,200	27½	27½	27½	27½	...
49½	41½	...	C. C. C. & St. L.	200	79½	79½	79½	79½	...
107½	96½	...	Do. pfd	.....	.....	.....	.....	107	...
49½	41½	...	Clett, Peabody	.....	.....	.....	.....	108	...
107½	96½	...	Coca Cola	.....	.....	.....	.....	61	...
49½	41½	...	Colorado Fuel & Iron	1,400	39	39	39	39	...
107½	96½	...	Colorado & Southern	100	39½	39½	39½	39½	...
49½	41½	...	Conmel	300	31½	31½	31½	31½	...
107½	96½	...	Columbia Gas	500	61½	61½	61½	61½	...
49½	41½	...	Continental Motors	300	10½	10½	10½	10½	...
107½	96½	...	Consolidated Cigars	.....	.....	.....	.....	84	...
49½	41½	...	Consolidated Gas	.....	.....	.....	.....	84½	...
107½	96½	...	Consolidated Textile	.....	.....	.....	.....	10½	...
49½	41½	...	Continental Can	.....	.....	.....	.....	15	...
107½	96½	...	Corn Products Refining	1,300	27½	27½	27½	27½	...
49½	41½	...	Cosden & Co.	2,200	85	85	85	85	...
107½	96½	...	Crucible Steel	10,100	37½	37½	37½	37½	...
49½	41½	...	Do. pfd	2,100	88	88	88	88	...
107½	96½	...	Cuba Cane Sugar	.....	.....	.....	.....	8	...
49½	41½	...	Do. pfd	300	37½	37½	37½	37½	...
107½	96½	...	Cuba-American Sugar	300	32½	32½	32½	32½	...
49½	41½	...	Daniel Boone	300	30	30	30	30	...
107½	96½	...	Davison Chemical	300	37½	37½	37½	37½	...
49½	41½	...	*Delaware & Hudson	1,200	115	115	115	115	...
107½	96½	...	D. L. & Western	1,100	115	115	115	115	...
49½	41½	...	Dome Mines	200	11½	11½	11½	11½	...
107½	96½	...	Dupont	100	115	115	115	115	...
49½	41½	...	*Eastman Kodak	1,200	117	115½	117	117	...
107½	96½	...	Electric Storage Battery	200	55½	55½	55½	55½	...
49½	41½	...	Endicott-Johnson	300	54	54	54	54	...
107½	96½	...	Erie	100	.....	.....	.....	11	...
49½	41½	...	Do. 1st pfd	1,300	34½	34½	34½	34½	...
107½	96½	...	Do. 2nd pfd	400	31½	31½	31½	31½	...
49½	41½	...	Famous Players	1,300	77½	77½	77½	77½	...
107½	96½	...	Fleischmann	200	49	49	49	49	...
49½	41½	...	Federal Mining & Smelting	.....	.....	.....	.....	71	...
107½	96½	...	*Do. pfd	.....	.....	.....	.....	71	...
49½	41½	...	Fisher Body	.....	.....	.....	.....	84	...
107½	96½	...	Fisk Rubber	.....	.....	.....	.....	6	...
49½	41½	...	Freeport Texas	300	6½	6½	6½	6½	...
107½	96½	...	General Asphalt	1,400	35½	35½	35½	35½	...
49½	41½	...	General Cigar	.....	.....	.....	.....	84	...
107½	96½	...	General Electric	5,400	217	216	217½	217½	...
49½	41½	...	General Motors	8,100	121½	121½	121½	121½	...
107½	96½	...	Do. Deb. Stock 6s	200	82½	82½	82½	82½	...
49½	41½	...	Gold Dust	.....	.....	.....	.....	39	...
107½	96½	...	Goodrich Co.	.....	.....	.....	.....	84	...
49½	41½	...	Goodyear pfd	200	39	39	39	39	...
107½	96½	...	Goldwyn	.....	.....	.....	.....	6	...
49½	41½	...	Granby Cons.	.....	.....	.....	.....	84	...
107½	96½	...	Great Northern pfd	.....	.....	.....	.....	84	...
49½	41½	...	Great Northern Ore	.....	.....	.....	.....	133½	...
107½	96½	...	Greene Cananea	.....	.....	.....	.....	42	...
49½	41½	...	General Petroleum	.....	.....	.....	.....	84	...
107½	96½	...	Gulf States Steel	200	38½	38½	38½	38½	...
49½	41½	...	Hayes Wheel	200	84½	84½	84½	84½	...
107½	96½	...	Hocking Oil	200	84½	84½	84½	84½	...
49½	41½	...	Hudson Motors	200	84½	84½	84½	84½	...
107½	96½	...	Hupp Motors	200	84½	84½	84½	84½	...
49½	41½	...	Illinois Central	300	102	102	102	102	...
107½	96½	...	Indiahoma Refining	.....	.....	.....	.....	12½	...
49½	41½	...	Inspiration Cons.	.....	.....	.....	.....	12½	...
107½	96½	...	Interboro Rapid Transit	300	25	25	25	25	...
49½	41½	...	Int'l Business Machine	.....	.....	.....	.....	84	...
107½	96½	...	Inter. Agricultural Corp.	.....	.....	.....	.....	84	...
49½	41½	...	Int'l Cement	.....	.....	.....	.....	84	...
107½	96½	...	Inter. Combustion Engine	100	43½	43½	43½	43½	...
49½	41½	...	Int'l Harvester	5,100	84½	84½	84½	84½	...
107½	96½	...	Do. pfd	100	84½	84½	84½	84½	...
49½	41½	...	Int'l Mercantile Marine	.....	.....	.....	.....	84	...
107½	96½	...	Do. pfd	200	8	8	8	8	...
49½	41½	...	International Nickel	1,100	32½	32½	32½	32½	...
107½	96½	...	International Paper	1,100	84½	84½	84½	84½	...
49½	41½	...	Do. pfd	1,100	84½	84½	84½	84½	...
107½	96½	...	Do. stamped pfd	5,000	41	41	41	41	...
49½	41½	...	Invincible Oil	.....	.....	.....	.....	84	...
107½	96½	...	Iron Products Corp.	500	12½	12½	12½	12½	...
49½	41½	...	Jewel Tea	600	43½	43½	43½	43½	...
107½	96½	...	Jones Bros. Tea	100	16½	16½	16½	16½	...
49½	41½	...	Kansas City Southern	400	20½	20½	20½	20½	...
107½	96½	...	Do. pfd	500	19	19	19	19	...
49½	41½	...	Kansas & Gulf	.....	.....	.....	.....	84	...
107½	96½	...	Kayser (J.) Co.	.....	.....	.....	.....	81	...
49½	41½	...	Kelly-Springfield	.....	.....	.....	.....	84	...
107½	96½	...	Kennecott Copper	600	13½	13½	13½	13½	...
49½	41½	...	Keystone	400	39½	39½	39½	39½	...
107½	96½	...	Kresge	500	1½	1½	1½	1½	...
90½	79	7	Laclede Gas	.....	.....	.....	.....	310	...
.....	.....	...	Lee Rubber	.....	.....	.....	.....	92½	...
37½	19½	...	Do. pfd	.....	.....	.....	.....	84	...
72½	39½	...	Lehigh Valley	100	37½	37½	37½	37½	...
68½	57	4	Lima Locomotive	1,300	42	41½	42½	42	...
41½	30	...	Do. pfd	400	56½	56½	56½	56½	+ ½
93½	87½	6	Loose Wiles Biscuit	200	55	55	55	55	...
18	15½	2	Louisville & Nashville	200	52½	52	52½	51	— ½
8¾	5½	...	Low's Inc.	200	18½	18½	18½	18½	— ½
54	50	...	Lott Inc.	400	5½	5½	5½	5½	— ½
117½	116½	...	Liggett & Myers (new)	.....	.....	.....	.....	51	— ¼
39½	34½	3	Do. pfd	.....	.....	.....	.....	118	...
107	97	7	Lorillard (P.) (new)	400	33½	33½	33½	33½	+ ½
80½	73½	6	Mackay Co.	1,200	109½	109½	109½	110	+ ½
31½	18	...	Mack Trucks	200	80½	80½	80½	80½	...
69½	62	...	Mallinson & Co.	100	23½	23½	23½	23½	— ½
29½	20½	...	Manati Sugar	.....	.....	.....	.....	32	...
13½	9½	4	Manhattan Railway Guar.	.....	.....	.....	.....	55	...
40½	27	...	Market Street Railway	100	9½	9	9½	8½	...
71½	43½	...	Do. pfd	300	29½	29½	29½	29	+ ½
37½	23½	...	Do. prior pfd	300	38½	38½	38½	38½	+ ½
42	29	...	Marmon	300	27½	27½	27½	27½	— ½
37½	23½	...	Marland Oil	11,400	30½	30	30½	30½	— ½
55½	38	...	Martin-Parry Corp.	.....	.....	.....	.....	44½	— ½
18	10½	...	Maxwell Motors A.	400	42	42	42	42	+ ½
63	62½	8	Do. B	.....	.....	.....	.....	10½	+ ½
18½	8½	...	May Shoes	500	64	64	64	64	+ ½
35½	27½	...	Maytag Co.	200	15	15	15	15	+ ½
24½	13¾	2	Mexican Seaboard Oil	200	27½	27½	28½	28	...
24	20½	...	Do. pfd	10,100	20½	20½	21½	21½	...
27½	8½	...	Miami	.....	.....	.....	.....	27	...
71½	45½	...	Middle States Oil	4,300	3½	3	3½	3½	— ½
46	28½	...	Minn. & St. L.	.....	.....	.....	.....	4	...
9½	6½	1	Minn. St. P. & S. S. M.	.....	.....	.....	.....	7	...
15½	10½	...	Mother Lode	.....	.....	.....	.....	81	— ½
34½	29½	...	Missouri, Kansas & Texas	800	7½	7½	7½	7½	+ ½
13½	9½	...	Do. pfd	800	19½	19	19½	19½	+ ½
25	20	...	Missouri Pacific	100	32	32	32	31½	— ½
65	61½	4	Do. pfd	100	13½	13½	13½	13½	— ½
27½	22½	...	Montana Power	.....	.....	.....	.....	84	...
27½	23½	...	Montgomery Ward	1,400	23	22½	23	22½	— ½
114½	87½	8	Moon Motors	300	19½	19	19½	19	...
31½	24½	...	Mack Motors	.....	.....	.....	.....	7	— ½
72½	50½	3	National Acme	.....	.....	.....	.....	89½	...
24½	24½	...	National Biscuit	.....	.....	.....	.....	84	...
155½	112½	7	National Supply Co.	200	131	130½	131	130½	— ½
115	112½	7	National Enameling	.....	.....	.....	.....	82½	...
14½	7½	...	National Lead	200	82½	82½	82½	82½	...
117½	85½	...	Do. pfd	200	131	130½	131	130½	— ½
43½	33½	...	Nevada Consolidated	.....	.....	.....	.....	11½	...
43½	38½	4	New Orleans, Tex. & M.	700	15	15	15	15	...
72½	72½	6	New York Air Brake	.....	.....	.....	.....	110	...
.....	.....	7	New York Central	300	84½	84½	84½	84½	— ½
.....	.....	7	N. Y., Chicago & St. L.	2,700	101½	101½	101½	101½	— ½
.....	.....	...	2nd pfd	100	79½	79½	79½	79½	— ½
.....	.....	7	N. Y., N. H. & Hartford	800	18	18	18	18	...
25	7	...	N. Y., Ontario & Western	.....	.....	.....	.....	7	...
47	41	2	Norfolk & Western	3,500	121½	119½	121½	120	...
77½	73	5	North American	7,700	25	25	25	25	...
.....	.....	...	Northern Pacific	200	32	32	32	32½	...
.....	.....	...	Nova Scotia Steel	.....	.....	.....	.....	84	...
15½	8½	...	Ontario Silver	500	8½	8½	8½	8½	...
.....	.....	...	Orpheum Circuit	.....	.....	.....	.....	15	...
47	41½	...	Otis Steel	2,200	7½	7½	7½	7½	...
120	73	...	Owens Bottle	2,250	49½	49½	49½	49½	...
77½	67½	...	Pacific Development	.....	.....	.....	.....	84	...
89	84	...	Pacific Gas & Electric	.....	.....	.....	.....	84	...
107½	96½	...	Packard Motors	100	18½	18½	18½	18½	...
49½	41½	...	Pacific Oil	1,200	47½	46½	47½	47½	...
107½	96½	...	Pan-American Petroleum	4,300	46½	46½	46½	46½	...
49½	41½	...	Do. Class B	4,000	45½	45½	45½	45½	...
107½	96½	...	Penn-Seaboard Steel	1,300	43½	43½	43½	43½	...
49½	41½	...	Pennsylvania	5,300	43½	43½	43½	43½	...
107½	96½	...	People's Gas	1,200	43½	43½	43½	43½	...
49½	41½	...	Pere Marquette	5,800	49½	49½	50½	50½	...
107½	96½	...	Do. prior pfd	.....	.....	.....	.....	77½	...
49½	41½	...	Philadelphia Co.	2,600	49½	49½	49½	49½	...
107½	96½	...	Phillips Petroleum	5,400	33½	33½	33½	33½	...
49½	41½	...	Pierce-Arrow	200	7	7	7	7	...
107½	96½	...	Do. pfd	200	18½	18½	18½	18½	...
49½	41½	...	Pierce Oil	1,300	7½	7½	7½	7½	...
107½	96½	...	Do. pfd	.....	.....	.....	.....	15	...
49½	41½	...	Pittsburg Coal	200	59	59	59	59	...
107½	96½	...	Pittsburg & West Virginia	800	43	43½	43	43½	...
49½	41½	...	Do. pfd	.....	.....	.....	.....	82	...
107½	96½	...	Pullman Corsal	300	80½	80½	80½	80½	...
49½	41½	...	*Pressed Steel Car	.....	.....	.....	.....	82	...
107½	96½	...	Do. pfd	.....	.....	.....	.....	84	...
49½	41½	...	Producers & Refiners	3,400	25	25	25	25	...
107½	96½	...	Public Service of N. J.	7,500	49½	49½	49½	49½	...
49½	41½	...	Pullman	1,100	121	120½	121	121	...
107½	96½	...	Punta Alegre Sugar	1,100

WHAT'S DOING TODAY

Memorial Day program and services, Coliseum, Exposition Park, 2 p.m.

City Club: Science and Industry section meeting, U. C. Chapman Building, 8 p.m. A. Hansum will speak on "The Making of Oriental Rugs."

Tabor Family Association reunion, Bixby Park, Long Beach, all day.

Seventh California Volunteers' Association Memorial exercises, Pershing Square, 11:15 a.m.

Aurora (Ill.) picnic, Sycamore Grove Park, all day.

Lecture on "Through the Streets of Old Paving," Church of the Pueblo, 932 South Grand, evening. Rev. Manly P. Hall, speaker.

Co-operative Club luncheon, Pasiais's, noon.

Broadway Department Store chorus concert, Philharmonic Auditorium, evening.

Exchange Club luncheon, Biltmore, noon.

Lecture on "China," White Memorial Church, Jersey and State streets, 7:30 p.m., Missionary Lee, speaker.

Rotary Club luncheon, Biltmore, noon.

Friday Morning Club program, clubhouse, morning. Luncheon at noon.

Playgoers' program, Gamut Theater, 1044 South Hope, evening.

Concert, Westlake Park, evening.

Free permanent California exhibit, semie motion pictures, State Exposition Building, Exposition Park, 10 a.m. to 5 p.m.

Baseball, Washington Park, 2:30 p.m.: Salt Lake vs. Los Angeles.

Los Angeles Museum exhibit, Exposition Park, 10 a.m. to 4 p.m.

Illustrated lectures, scenic motion pictures, Chamber of Commerce, 10 a.m. to 4:15 p.m.

Southwest Museum exhibit, Southwest Museum, afternoon.

Chess and Checkers, room 820, Union League Building, Second and Hill, 7 a.m. to 12 p.m.

MOTION PICTURES:

Alhambra, Hill, between Seventh and Eighth—"The Hunchback of Notre Dame."

California, Eighth and Main—"Martima."

Criterion, Grand at Seventh—Harold Lloyd in "Old Shoes."

Clune's Broadway, Broadway, between Fifth and Sixth—Priscilla Dean in "The Storm Daughter."

Forum Theater, Pico and Norton—"America."

Grauman's Hollywood, McCadden Place and Hollywood Boulevard—"The Ten Commandments."

Grauman's Metropolitan, Sixth and Hill—Betty Compson in "Miami."

Grauman's Million Dollar, Third and Broadway—Gloria Swanson in "Manhandled."

Grauman's Rialto, Eighth and Broadway—Mae Marsh in "Daddies."

Lyric's Rialto, Seventh and Broadway—"Uptheres."

Miller's, Ninth and Ninth—"The King of Wild Horses."

Mission, Ninth and Broadway—"The Shooting of Dan McGrew."

Tally's Broadway, Broadway, between Eighth and Ninth—"The Marriage Cheat."

STAGE:

Biltmore Theater, Fifth and Grand—Irene Bordoni in "Little Miss Bluebeard."

Morosco Theater, 744 South Broadway—"Six-Cylinder Love."

Majestic Theater, Ninth and Broadway—"Magnolia."

Grand-avenue Theater, 720 South Grand—"The Invisible Husband."

Playhouse Theater, Figueroa and Ninth—Doris Keane in "Romance."

Egan Theater, Pico and Figueroa—"White Collars."

VARIETIES:

Orpheum, 838 South Broadway—"Harry Carrol Revue."

Hillstreet, Eighth and Hill—"A Chance Acquaintance."

Burbank, Sixth and Main — "Burbank Baby Dolls."

Hippodrome, Fourth and Main—"The Bohemian Girl."

Pantages, Seventh and Hill—Vaudeville

BUILDING PERMITS

Building permits issued yesterday and valued at $2000 or more follow:

DWELLINGS

WELLINGTON RD., 2286, 7 rms., 3237, E. Gerteiser, 3816 S. Grand ave., own.; W. J. Morris, 2941 La Salle st., bldr. $10,100

E. 32ND ST., 1350, 6 rms., 29x54, J. C. Edwards, 1360 E. 32nd st., own.; Ferguson Const. Syndicate, bldrs. $5735

IVAR ST., 2114, 7 rms., 29x70, M. Brown, 7 Colonnade edge, own.; Ramer Co., bldrs. $7400

W. 41ST ST., 167-69½, 6 rms., 46x21, D. De Burn, 345 E. 46th st., own.; J. S. Dohanos, 811 Delta Ridge, bldr. $4800

LIVERMORE TERR., 327, 5 rms., 32x36, L. Setterfield, 327 S. Ave. 57, own.; H. O. Leiuday, 521 York Blvd., bldr. $5000

STOWE TERR., 328, 5 rms., 32x36, L. Setterfield, 327 S. Ave. 57, own.; H. O. Leiuday, 521 York Blvd., bldr. $5200

COURTNEY AVE., 1891, 9 rms., 42x60, H. Hill, Beard Co., 1823 Courtney ave., owners, & bldrs. $20,000

38TH ST., 611, 8 rms., 32x56, E. B. Stallings, 117 E. 28th st., own.; A. Powell, 1750 W. 39th st., bldr. $3500

AVON PARK TERR., 1408, 4 rms., 29x36, M. S. Thilgren, 1583 W. 1st st., owner & bldr. $3000

HARPER AVE., 744-46, 10 rms., 36x34, J. W. Christianson, 1919 Crescent Heights Blvd., own. & bldr. $5000

CONVERSE ST., 4804, 5 rms., 28x45, L. B. Tebb, 4813 Gambier st., own. & bldr. $3000

S. HOOVER ST., 4440-42½, 9 rms., 46x64, F. D. Keplin, 4450 S. Hoover, own.; J. W. Chapman, 440 W. 51st st., bldr. $4000

W. 37TH ST., 1335, 6 rms., 28x36, Pacific Housing Corp., 634 S. Western ave., owners, & bldrs. $3500

TOWNE AVE., 5206-08, 8 rms., 30x32, H. Lewis, 400 E. 59th st., own.; J. V. Flanagan, 1725 W. 52nd st., bldr. $3200

COMMERCIAL

3RD AVE., 2212, apt., 2 sto., 44x72, C. Bibler, 4134 Bryton st., own.; H. R. Rakow, 581 Cahuenga ave., bldr. $16,000

BEACHWOOD DR., 6020-32, apt., 2 sto., 35x56, D. E. Davies, 641 N. Beachwood Dr., own. & bldr. $11,500

GLENDALE BLVD., 2216-18, stor., 2 sto., 30x65, A. B. Gilman, 501 Junior Orpheum Bldg., own. & bldr. $6000

OMAR AVE., 212-18, stor., 75x110, A. C., Cole, 518 Security Bank Bldg., own.; W. D. Lee, 403 Sun Bldg., bldr. $22,000

PRODUCE MARKET IN SAN FRANCISCO

[BY A. P. NIGHT WIRE]

SACRAMENTO, May 29.—One car of cantaloupes was received on the local market today. Standard crates sold from 6.00@6.50, while pony crates of regular count brought 4.00@4.50 each. Cherries were in liberal supply, but dealers attempted to maintain yesterday's prices. Royal Anne packed Bing cherries sold from 1.75@2.00 per packed box. Figs were weaker, selling from 2.00@2.50 per box.

Apricots—Local, 1.25@1.75 lug. Royal, 1.75@2.25 lug. Berries, strawberries, local, 60@85 drawer. Raspberries, 1.20@1.60 crate. Blackberries, 60@65 drawer. Cantaloupes, crates, standard, 4.00@4.50; pony, 4.00@4.50; flat, nominal. Cherries, per pound, Black Tartarians, local, 4@9; Bings, 14@20. Figs, 2.25@2.50 flat.

Peaches, 1.00@1.25 large basket. Some shipping demand for peas is reported, and best stock sold at 6 cents per pound. Fancy corn sold as high as 6 per dozen, but poor grades sold slowly at much lower prices. Receipts of tomatoes were much heavie rand the market weaker, with some accumulation of supplies on dealers' floors. Fancy summer squash brought 1.75@2.00 per lug.

Corn, local, 35@60 dozen; cucumbers, southern, 1.25@2.00 box.

Pears, per pound, bar, 3¼@3½; Half Moon Bay, 4½@6. Potatoes, Washington Gems, best, 1.65@1.80; Idaho russets, 1.75@1.90.

Squash, summer fancy, 1.75@2.00 lug. Tomatoes, Mexican, best, 2.00@2.25 lug; repacked, 2.25@2.50.

No report will be issued tomorrow.

Receipts: Flour, 7367 quarter sacks; wheat, 1800 centals; corn, none; potatoes, 286 sacks; onions, 545 sacks; hay, 250 tons; hides, number, 727; lemons and oranges, 3206 boxes; live stock, 590 head; hay and grain unchanged.

POULTRY PRICES ON LOCAL MARKET

Hens	.14
Hens, 3 lbs. and under 3½ lbs.	.12
Hens, 3½ lbs. and up	.16
Hens, colored, 4 lbs. and up	.26
Broilers, 1 lb. and under 1½ lbs.	.25
Broilers, 1½ to 2½ lbs.	.30
Fryers, 2½ to 3 lbs.	.30
Roosters, soft bone, 3 lbs. and up	.20
Stags	.18
Old roosters	.12
Ducklings, Pekin, 3½ lbs. and up	.25
Ducklings, 3½ lbs. and up, other than Pekin	.20
Old ducks, 3½ lbs. and up	.20
Geese	.22
Young tom turkeys, 13 lbs. and up	.36
Young tom turkeys, 12 lbs. and up, dressed	.38
Hen turkeys, 9 lbs. and up	.32
Hen turkeys, 7 lbs. and up, dressed	.36
Old tom turkeys	.22
Old tom turkeys, dressed	.25
Small hen turkeys, under 9 lbs.	.15
Small hen turkeys, under 13 lbs.	.15
Squabs, light and dark	.30
Capons, less 6 lbs. each	.30
Capons, 6 lbs. and up, each	.35
Belgian hare, 2 to 3½ lbs.	.10
Belgian hare, 3½ to 5 lbs.	.12
Belgian hare, old, any size	.06

TO VISIT NATIVE LAND

[LOCAL CORRESPONDENCE]

HUNTINGTON PARK, May 29. Starting on a four-months' trip, Thomas B. Brown and family left this morning for England to visit their native land. Mr. Brown, who is widely known in Southern California as a photographer, will, during his absence, attend three big conventions, the International Sunday-school convention at Glasgow, Scotland, which convenes June 22; the International Advertising Clubs of the World, at London, July 14, and the Boy Scouts' Jamboree, at Copenhagen, August 10. He will also attend the Olympic Games at Paris before his return to this country.

BUSINESS BREVITIES

[Advertising]

The Times Branch office, 621 South Spring street. Advertisements and subscriptions taken.

In Memoriam

Our store will be closed today, May the Thirtieth.

Myer Siegel & Co.
617-619 S. Broadway

THE WEATHER

[Official Report]

LOCAL OFFICE, U. S. WEATHER BUREAU, Los Angeles, May 29.—[Reported by H. B. Hersey, Meteorologist.] At 5 o'clock a.m. the barometer registered 29.81; at 5 p.m., 29.92. Thermometer for the corresponding hours showed 60 deg. and 67 deg. Relative humidity, 5 a.m., 89 per cent; 5 p.m., 70 per cent. Wind, 5 a.m., east, velocity 6 miles; 5 p.m., southeast, velocity 8 miles. Temperatures, highest, 76 deg.; lowest, 58 deg. Rainfall for season, 6.67 inches; last season to date, 9.57 inches. Barometer reduced to sea level.

WEATHER CONDITIONS. — Showers occurred yesterday at many stations in the great central valleys and in Colorado, Utah, Montana, Idaho and Washington. Violent local storms were reported at some points in Oklahoma. Moderate temperature prevailed over practically the whole country yesterday morning. In Southern California clear, warm weather was experienced Wednesday. It was cloudy or foggy yesterday morning in the coastal region, but clear in the interior. Mt. Wilson reported top of fog to be about 2000 feet above sea level. Fair, moderately warm weather may be expected in this vicinity today.

SUN, MOON AND TIDES.—Los Angeles, May 30: Sun rises 4:53 a.m.; sets 6:56 p.m. Moon rises 3:15 a.m., sets 4:39 p.m. Los Angeles Harbor, May 30: High tides, 7:52 a.m. and 7:37 p.m.; low tides, 2:11 a.m. and 1:59 p.m.

LOCAL TEMPERATURES. — Minimum and maximum temperatures from Southern California points, reported yesterday to the Los Angeles office of the U. S. Weather Bureau, were as follows:

Stations	Max.	Min.
Calexico	103	62
Los Angeles Harbor	71	56
Mt. Wilson	77	55
Newport Harbor	71	53
Pasadena	86	53
Pomona	91	52
Redlands	91	51
Riverside	94	49
Santa Barbara	78	52
San Bernardino	94	50
Santa Ana	83	54

LOCAL FORECAST

For Los Angeles and vicinity: Fair Friday; continued warm.

STATE FORECAST

SAN FRANCISCO, May 29.—Weather forecast: San Francisco and vicinity: Fair and continued warm Friday; moderate northerly winds.

Northern California: Fair and continued warm Friday; moderate northerly winds.

Rest of California: Fair and continued warm Friday; moderate northerly winds.

ARIZONA FORECAST

PHOENIX (Ariz.) May 29.—Forecast for Arizona: Partly cloudy and occasionally unsettled Friday; probably fair Saturday; little change in temperature.

COLORADO RIVER

TUMA (Ariz.) May 29.—[Exclusive Dispatch from the U. S. Reclamation Service.] Gauge height Colorado River, 34 feet. Discharge, Thursday, 59,760 cubic feet.

TEMPERATURES

Stations—Conditions, 5 p.m.	Max.	Min.	Precip. 5 a.m. to 5 p.m.
Abilene—Clear	90	66	0
Boise—Partly cloudy	74	56	0
Boston—Cloudy	74	56	0
Buffalo—Cloudy	54	48	0
Chicago—Partly cloudy	59	50	0
Denver—Raining	64	40	.40
Des Moines—Partly cloudy	70	54	0
Dodge City—Cloudy	68	48	0
El Paso	94	66	0
Eureka—Clear	64	46	0
Flagstaff—Partly cloudy	68	34	0
Fresno—Clear	88	56	0
Galveston—Cloudy	76	68	0
Havre—Cloudy	58	44	0
Helena—Cloudy	58	44	0
Huron		44	0
Independence		60	0
Kamloops—Clear	76	42	0
Kansas City—Clear	68	52	0
Knoxville—Cloudy	68	58	.01
Los Angeles—Cloudy	76	58	0
Memphis—Partly cloudy	78	72	0
Modena—Partly cloudy	56		0
Needles—Cloudy	94	64	0
New Orleans—Cloudy	90	74	0
New York—Cloudy	68	58	.40
North Head—Cloudy	62	48	0
Oklahoma—Clear	86	62	0
Phoenix—Clear	96	68	0
Pittsburg—Raining	54		.54
Portland, Or.—Clear	74	48	0
Rapid City—Partly cloudy	60	44	0
Red Bluff—Clear	78	48	0
Roseburg—Clear	82	44	0
Roswell—Cloudy	78	54	0
St. Louis—Partly cloudy	72	60	0
Minneapolis, St. Paul—Pt. cloudy	62	44	0
Sacramento—Partly cloudy	92	70	0
Salt Lake City—Raining	74	42	.24
San Diego—Partly cloudy	66	60	0
San Francisco—Cloudy	64	52	0
San Luis Obispo—Partly cloudy	76	50	0
Seattle—Clear	68	46	0
Spokane—Clear	72	42	0
Tampa—Partly cloudy	90	76	0
Tonopah—Partly cloudy	84	54	0
Tucson—Partly cloudy	94	66	0
Washington—Cloudy	70	60	.24
Winnemucca—Partly cloudy	84	32	0
Wilmington—Clear	80	70	0
Yuma—Clear	98	64	0

Shell Reported as Taking Well in El Segundo

It was reported yesterday, unofficially, that the Shell Company of California has taken over the Fortuna Oil Company's No. 1 wildcat well at El Segundo and will begin work on it in a few days, but confirmation of this report could not be obtained from Shell officials.

According to El Segundo advices, R. W. Edens, who drilled the hole to 4552 feet, turned the eighty-acre lease over to the Shell yesterday, because of his asserted inability to complete it without assistance. The lease is at the southeast corner of El Segundo, just east of the Standard Oil Company refinery, and is offset by the Pan-American Petroleum Company's lease on which a well is now being drilled.

The Fortuna wildcat is reported to have had about seventy feet of fairly good sand at a point between 3800 and 3900 feet. The drillers were not certain when they reached it that they would be able to shut off the water, so they went on down for better sand.

NEW WOMAN'S CLUB

[LOCAL CORRESPONDENCE]

INGLEWOOD, May 29.—Spade by spade the ground was broken today at noon on the triangular lot on which will soon be erected the clubhouse of the Inglewood Woman's Club, before an assemblage of about 100 spectators, including officers, past and present, of the Inglewood Woman's Club and representatives of every organization in the city. Mrs. Frank D. Parent, chairman of the building committee and past president of the club, arranged the ceremonies, which were presided over by Mrs. Evan Lewis, presidnt of the club.

COMMUNITY BOOSTERS MEET

[LOCAL CORRESPONDENCE]

WALNUT PARK, May 29.—The next meeting of the Long Beach Boulevard Improvement Association will be held here on Thursday evening, June 5. The last session was held at Lynwood, at which time most of the large and small property owners were present. It was an information meeting in which officers told of the work that had been accomplished and the plans that are before the organization.

America's Finest Store

VOGUE COMPANY

BROADWAY AT EIGHTH

SATURDAY---ONE DAY ONLY

Month End Sale

The Most Important Clearance We Have Planned

Closing Out ! at a Fraction of their real value

SUITS COATS WRAPS DRESSES GOWNS CAPES SWEATERS NECKWEAR MILLINERY CORSETS BLOUSES SKIRTS GLOVES KNITTED SPORTS-WEAR LINGERIE HOSIERY

COSTUME JEWELRY

1/4 to 1/2 OFF

Beads, Pendants Neck Chains Cordeliers Earrings

Everything you will want for Summer Wear included!

At Price Reductions Ranging from

1/4 — 1/3 — 1/2 OFF

Entire Stock of Fine

Silk Sweaters

MANDARINS SLIP-ONS NOW 1/2 OFF GOLF COATS TUXEDOS

2,000 PAIRS

SILK HOSIERY

Medium and Chiffon Weight

All Popular Summer Shades $1.37 Pair Full Fashioned All Perfect Guaranteed

A Fine Quality Stocking Well Reinforced with Lisle

SILK and Leather BAGS *Now* 1/4-1/3-1/2 OFF

Merchandise Selected May Be Charged on Your June Bill Payable July 10

TRIANGLE AUTOMATIC WATER HEATER

hot water

—by an entirely different method — keeps operating costs way down.

Ask your plumber or write us for booklet.

Day & Night Water Heater Co.

632 Metropolitan Bldg., Los Angeles. Phone TRinity 7176. Factory, Monrovia, Cal.

TELL HISTORIC STORY IN COLORFUL PAGEANT

[LOCAL CORRESPONDENCE]

ARCADIA, May 29.—Episodes of the history of America were presented this afternoon in a beautiful patriotic color pageant given by 250 children on the grounds of the Arcadia Grammar School at the dedication of a great flagpole that has been erected. The flagpole was given to the school by the Parent-Teacher Association in memory of Fred W. Treen, a former member of the School Board who died last December. Mr. Treen was a public-spirited citizen, former clerk of the School Board, former Chief of Police, and former Street Superintendent.

The program was given today under the auspices of the Parent-Teacher Association, and children ranging in age from 5 to 13, participated. Seats had been arranged on the lawn for spectators and more than 600 citizens seated here and hundreds of other standing about, witnessed the pageant, which was planned and directed by Mrs. R. Bruce Walter, chairman of entertainment of the P.-T.A.

We Cut the Freight

Lower Than the Railroad's

L. A. Warehouse rates for shipping household goods are lower than the railroad company's own rates. L. A. packers are experts who save you time and worry. Ship by L. A. Warehouse cars for economy. Phone us.

L.A. WAREHOUSE CO.

(Do not confuse with transfer Co. of similar name)

Phone TRinity 9431 316 Commercial St.

OMAR INDESTRUCTIBLE PEARLS are the GIFT of GIFTS for the JUNE BRIDE and the YOUNG GRADUATE.

Throughout the Ages Pearls have been a symbol of Purity and Innocence.

Omar Pearls, fabricated in Barcelona, have a fascination equaled only by the Deep Sea Gem itself.

$2.95 $4.95 $7.50 $15.00 $25.00

Ask for your copy of The Rubaiyat of Omar Khayyam.

FERRELL'S

Gifts of Distinction

621-623 South Hill St.

Bright—newsy—accurate—interesting

FARM AND TRACTOR MAGAZINE

Of the LOS ANGELES SUNDAY TIMES

ACCOUNTANCY INSTRUCTION

under men of practical experience with a national curriculum in the pioneer accountancy school. Summer Session opens June 2. Investigate now.

715 So. Hope. TRinity 4751

Sacrifice Sale at Hobart Nursery

Still continuing. 1624 W. 37th Place, one block east of Western Ave.

Silk Stockings

That wear and wear and wear

4 Pairs for $5.50

A guarantee in every box. Colors and sizes as you desire. That nice clear knit kind you've tried so hard to find. MEN'S HOSIERY, TOO! Box of 6 pairs silk sox, $5.50.

THEY'RE SIMPLY WONDERFUL, get some today. Call at our upstairs shop, 414-416 Stack Bldg., 4th and Broadway. Entrance 228 W. 4th St.

(Mail Orders Solicited)

American Silk Mills

VITAL RECORD

MARRIAGE LICENSES

The following marriage licenses were issued yesterday. Name and age given.

ARMAND—SUNDBERG. Jean Armand, 20; Babi Sundberg, 20.

AUGURTUS—STODDARD. Glenn W. Augustus, 22; Zella E. Stoddard, 19.

BARBEAU—WISMER. Eugene B. Barbeau, 20; Charlotte L. Wismer, 18.

BASSETT — MATHUS. Robert L. Bassett, 23; Maricetta M. Mathus, 18.

BATCHELOR — HOWARD. Joseph H. Batchelor, 29; Mildred Howard, 29.

BEREK—LIVACICH. Vid Berek, 23; Mandolina Livacich, 18.

BERGMAN—BROWN. Arthur W. Bergman, 22; Jewel Brown, 23.

BLAIR — GERREAUX. Ben F. Blair, 35; Isabell Gerreaux, 24.

BOUILLET — JOHNSON. Gilbert Bouillet, 24; Emilia Johnson, 27.

BROWN—ELLIS. John Brown, 30; Edith B. Ellis, 48.

BYRNE—SMITH. William D. Byrne, 34; Estelle M. Smith, 28.

CARTWRIGHT—BIDSTRUP. James J. Cartwright, 26; Alice R. Bidstrup, 25.

CLARK—DU BUIS. Clarence L. Clark, 43; Forest B. Du Buis, 39.

CLEELAND—BOULTON. George B. Cleeland, Jr., 20; Hazel F. Boulton, 22.

CLIFFORD—DUARTE. John E. Clifford, 22; Laura Duarte, 19.

COLLINS — McBRIEN. Herbert L. Collins, 30; Vane F. McBrien, 29.

CONGER—SANDEL. Aaron L. Conger, 55; Myrtle H. Sandel, 53.

CONWAY — LAWRENCE. John H. Conway, 41; Charlotte M. Lawrence, 34.

COON—EMERSON. Charles C. Coon, 30; Elizabeth Emerson, 64.

COPPERSMITH — FINK. Raymond Coppersmith, 20; Bertha M. Fink, 18.

DAHLKE—BESTMAN. Bernhard H. Dahlke, 43; Dora Bestman, 42.

DE ARYAN — FEELY. C. Leon De Aryan, 37; Genevieve Feely, 28.

DE GRASSE—BUTT. Howard M. De Grasse, 23; Way Butt, 20.

DEXTER — THURSTON. Robert I. Dexter, 36; Cora E. Thurston, 40.

DODSON—BERTSCH. Ord E. Dodson, 32; Olive M. Bertsch, 28.

DOHERTY—CARNTON. Joseph Doherty, 34; Sarah J. Carton, 30.

ECKENROTH—THOMAS. Charles J. Eckenroth, Jr., 25; Ruth K. Thomas, 21.

EDWARDS — RYAN. Howard F. Edwards, 24; Velma S. Ryan, 21.

EGGERT—La RUE. Sylvester H. Eggert, 21; May Viola La Rue, 22.

EMERSON—RICKMORE. Frank S. Emerson, 23; Ada B. Rickmore, 23.

EPSTEIN—WALSH. David A. Epstein, 28; Margaret H. Walsh, 25.

ESPINOSA — CAMPAS. Augustine Espinosa, 25; Rita Campas, 21.

FASTNOW—WILSON. William C. Fastnow, 39; Ruth W. Wilson, 22.

FELTS—DAVIS. William H. Felts, 26; Loral B. Davis, 22.

FERTNER—McCREARY. William J. Fertner, 29; Emma F. McCreary, 29.

FINK — DOUGLAS. Walden D. Fink, 39; Ruth Douglas, 17.

FLYNN—HALL. Frank T. Flynn, 31; Kathryne Hall, 23.

FRANKEL—GERMAIN. George A. Frankel, 25; Edith A. Germain, 21.

HALLIDAY — MUTH. John Halliday, 31; Ouie Muth, 19.

HARTLEY — CLARKE. Wilder W. Hartley, 25; Laura M. Clarke, 19.

HATCH—BIXLER. Wendell M. Hatch, 30; Ruth E. Bixler, 30.

HERRINGTON — GLADFELTER. Benjamin D. Herrington, 27; Ruth G. Gladfelter, 25.

HURLEY—BLOOM. George F. Hurley, 34; Marie L. Bloom, 27.

JACOBSON—ORSATTI. Ernest W. Jacobson, 23; Estella V. Orsatti, 20.

KERWIN — WALKER. William J. Kerwin, 28; Elinor F. Walker, 23.

KRUEGER—KRUEGERWALD. Joseph F. Krueger, 23; Rita Stauerwald, 22.

KURTZ—EDWARDS. David C. Kurtz, 54; Alice C. Edwards, 52.

LODMELL—THOEN. Ephriam A. Lodmell, 30; Nellie M. Troen, 30.

LUTES — BORAKER. Charles M. Lutes, 25; Helen C. Boraker, 23.

MALCOM—JENSEN. Lee O. Malcom, 28, Le Roa Jensen, 19.

McCLUER—FINLEY. John D. McCluer, 43; Eugenia Finley, 38.

McDANIEL—CRYDER. Ernest K. McDaniel, 26; Thelma Cryder, 23.

McLEAN—ROACH. Fred C. McLean, 25; M. May Roach, 27.

MILLER—KEOGH. Ernest W. Miller, 35; Mildred Keogh, 27.

MORLEY — SMITH. Robb Morley, 27; Irma J. Smith, 18.

MONTGOMERY—SPORE. Robert W. Montgomery, 46; Mattie C. Spore, 45.

NORDYKE — WYLIE. Joseph S. Nordyke, 53; Elizabeth Wylie, 79.

NORWOOD — ROBERTS. J. Lane Norwood, 25; Margaret J. Roberts, 23.

ODLAND—WRIGHT. Thomas I. Odland, 40; Irene M. Wright, 28.

PALMATIER — McGINNIS. Earle S. Palmatier, 30; Bessie M. McGinnis, 28.

PRICHEPIN — ROSE. Vladimir Prichepin, 58; Leah Rose, 35.

RATH—CLISHAM. Raymond J. Rath, 28; Juanita C. Clisham, 20.

REED—JEFFRIES. James A. Reed, 32; Margaret F. Jeffries, 46.

REILLY—NICOL. Francis Reilly, 36; Anita Nicol, 24.

RICHARDS — SEIBERT. W. J. Richards, 55; Bonice Seibert, 27.

RODGERS — THYDEN. Everett C. Rodgers, 31; Edith M. L. Thyden, 19.

RODRIGO—SQUIRES. Austin Rodrigo, 26; Mary Squires, 18.

ROWLAND—GRUENEWALD. Clarence E. Rowland, 23; Bertha A. Gruenewald, 21.

RUSSELL — TOMLIN. George H. Russell, 67; Mary E. Tomlin, 55.

SANTA MARIA-JACKSON. Daniel Santa Maria, 29; Margaret E. Jackson, 18.

SARFF—SLACK. Clifford C. Sarff, 23; Mildred C. Slack, 23.

SAVILLE—NILSON. Donald E. Saville, 23; Ethel L. Nilson, 25.

SCHILD—VAN GELD. Henry Schild, 37; Sophie Van Geld, 40.

SCHILLER—JEDLITSCHKA. Erich Schiller, 33; Louise Jedlitschka, 18.

SEDERBERG—BREVIG. Enoch E. Sederberg, 29; Mamie C. Brevig, 25.

SETTERLUND—NELSON. Harold R. Setterlund, 30; Doris E. Nelson, 18.

SIDELL—BERGER. Louis A. Sidell, 27; Edith Berger, 21.

SKOOG—JOHNSON. Paul L. Skoog, 36; Nellie A. Johnson, 32.

SMITH—CUTSMORE. Kenneth C. Smith, 23; Eleanore L. Cutsmore, 21.

SMITH — DOTY. John M. Smith, 23; Ruth W. Doty, 20.

SMITH—TWOMEY. Raymon R. Smoth, 26; Ruth J. Twomey, 21.

STANTZ—BORBOUGH. Robert Stantz, 30; Gertrude Rohrbough, 19.

STONEMAN—WALTERS. Collis T. Stoneman, 26; Margaret E. Walters, 20.

STRAHORN—LIMBOCKER. Arthur T. Strahorn, 47; Zoa Limbocker, 37.

TAPSCOTT—FERGUSON. Mark M. Tapscott, 24; Lucille Ferguson, 24.

THOMPSON — GRAY. Alfred C. Thompson, 27; Leonia E. Gray, 26.

VALLEJO—QUINONES. Jose M. Vallejo, 22; Virginia Quinones, 19.

VROLLY — POOLE. Christopher S. Vrolly, 24; Ruth C. Poole, 20.

WESTBROOK — DU REE. Thaddeus W. Westbrook, 37; Eva Du Ree, 32.

WHITE—HILL. William G. White, 29; Ruth B. Hill, 29.

WHITMORE — BEEBE. Loris A. Whitmore, 36; Agnes L. Beebe, 30.

WICKE—BOTKIN. Kenneth C. Wicke, 23; Lorene Botkin, 21.

WILKINSON—BRADY. Dallas M. Wilkinson, 19; Ethel Brady, 19.

WILLIAMSTEEN. Harry G. Willis, 33; Pearl L. Starr, 24.

WILSON—ALBERT. Paul S. Wilson, 23; Louise A. Albert, 21.

WILSON — PFEIFFER. Merlin C. Wilson, 27; Florence R. Pfeiffer, 24.

WOLFF—MILD. Fred W. Wolff, 44; Friederick Mild, 33.

WRIGHT — KNIGHT. Thomas N. Wright, 26; Naomi Knight, 30.

YAGER—CLAUSEN. Albert R. Yager, 36; Helen Clausen, 22.

ZIELINSKI—TANNER. Stanley J. Zielinski, 23; Pearl M. Tanner, 21.

BIRTHS

Names, sex, place and date of birth.

ANDREWS. Mr. and Mrs. William. Boy. 1332 Park View, May 29.

BARATTI. Mr. and Mrs. John. Daughter. 941 West Fifty-seventh street, May 8.

BELL. Mr. and Mrs. Harry. Boy. 1047 Rocene avenue, May 28.

FREEMAN. Mr. and Mrs. John. Boy. Angelus Hospital, May 24.

HOFFMAN. Mr. and Mrs. Mike. Boy. 8194½ South Hope street, May 13.

LANTE. Mr. and Mrs. Rocco. Daughter. Maricopa Hospital, May 24.

MARSON. Mr. and Mrs. William. Boy. Miles Maternity Home, May 25.

MEYERS. Mr. and Mrs. Joseph. Two sons and daughter (triplets.) Private Home Hospital, May 26.

NORTH. Mr. and Mrs. Homer. Daughter. Westwood Memorial Hospital, May 25.

REKER. Mr. and Mrs. Monroe. Boy. Miles Maternity Home, May 19.

SCHMIDT. Mr. and Mrs. Henry. Daughter. Maricopa Hospital, May 25.

SCOTT. Mr. and Mrs. Joseph. Daughter. 4136 Eucalyptus street, May 9.

SHREATTE. Mr. and Mrs. Ernest. Boy. 5115½ Balcom street, May 27.

SPENCER. Mr. and Mrs. Revel. Daughter. 5267 Ninth avenue, May 19.

TROUT. Mr. and Mrs. Bernie. Boy. 3854 Goodwin street, May 1.

WILKINS. Mr. and Mrs. Thomas. Daughter. Montecito Hospital, May 25.

WINNET. Mr. and Mrs. Earle. Daughter. Maricopa Hospital, May 26.

DIVORCE SUITS FILED

AIKEN. Evangeline against Henry G.

BARBOSA. Ysaiz against Guadalupe.

BROWN. Edna Catherine against K. B.

CHIOLOS. Gladys W. against Arthur C.

CLOUD. Helen against Wray.

DUFFY. Willis B. against Vesta Grace.

DUNCAN. Helen Carottie against Allan Virling.

EBBS. Allie May against Vernon Mitchell.

FIELD. Jeanette against Fred D.

FRITZ. Louise against Frederick C.

GEORGE. Violet D. against Reuben D.

HOLLENBECK. Elizabeth T. against Phillip J.

JENNINGS. Hannah Graham against Stephens L.

JONES. Josephine against F. Richard.

KANYO. James E. against Doris L.

KAVANAUGH. Zulu Belle against James F.

LAMB. Nellie E. against William Rea.

McDONALD. Birdie against Henry.

McELPHATRIC. Hartlett against William.

McQUADE. Emelia Louise against John.

MILAN. Orin E. against Augustus J.

PIERCE. Earl B. against Grace W.

SANDERSON. Mary E. against Ralph A.

TYLER. Mildred Marie against James H.

WALKER. Leonia Jessie against Walter R.

WILSON. Mollie against Frank L.

DIVORCE DECREES GRANTED

ARKLE. Whitmeijer from Alwyn.

BROSAW. William B. from Ruby Nellie.

COOK. Alvenetta W. from Henry M.

DUMAS. William from Priscilla.

EMORD. Fred from Erselma

NATURALIZATION PETITIONS

Petitions for naturalization, with name, nationality and residence given, were filed yesterday with the United States District Court, as follows:

Arthur Klemmer, Germany, 254 South Olive street.

Alva M. Rochlen, Russia, 4914 York Boulevard.

Robert L. Hall, England, Torrance.

Joseph Illisz, France, 4316 Lexington avenue.

Frederick J. Montague, England, 509 South Oxford avenue.

Leo and Margaret Hrnjak, Jugo-Slavia, San Bernardino.

OFFICIAL DEATH LIST

Name and place of death—	Age.	Date.
CAMPBELL, Edward. Los Angeles	52	May 28
FROGGATT, Thomas. Los Angeles	69	May 28
GREGORY, William. Los Angeles	85	May 27
HODGSON, Emily. Los Angeles	74	May 27
KIELER, Hugh. Los Angeles	44	May 24
LAUDERMILK, Albert. Los Angeles	59	May 25
McKEE, Mark. Los Angeles	66	May 27
NEVARRE, Celestine. Los Angeles	77	May 27
OGDEN, Harriet. Los Angeles	30	May 28
OLSON, Lee. Los Angeles	34	May 28
PARKS, Mary. Los Angeles	84	May 27
PIERCE, Deborah. Los Angeles	94	May 27
POWERS, Francis. Los Angeles	71	May 27
PRICE, Charles. Los Angeles	53	May 26
RAMBERG, Mabie. Los Angeles	43	May 28
SAUTER, Albert. Los Angeles	60	May 28
STEWART, William. Los Angeles	68

DEATHS

With Funeral Announcements.

MOON. At 5818 West Forty-third street, May 28, Sylvester, husband of Jennie Moon, aged 45 years.
Funeral services at Brooks Brothers' chapel, 855 Figueroa, Saturday at 1:30 p.m.

MORTENSON. Funeral services for Jacob Mortenson, who died Sunday evening, at his residence, 194 South Orange Grove avenue, Pasadena, will be held at 4:30 o'clock this afternoon at the residence. Interment, Inglewood Park. Ill. Turner & Stevens Co., Pasadena, directors.

OCHOA. At 3419 East Fifty-sixth street, Concepcion Ochoa.
Remains at chapel of Gus Alvarez & Manuel Ochoa.

OTIS. At Orange, Cal., May 28, 1924, George H. Otis, aged 98 years. Mr. Otis's home was at 2126 Fifth avenue, Los Angeles, and he is survived by two daughters, Mrs. E. M. Chandler and Dr. O. A. Otis of Los Angeles, and one son, G. H. Otis, Jr., of Pasadena.
Funeral services will be held Saturday at 1:30 p.m. from the home of his granddaughter, F. L. Chapline, in Orange. Interment, Parsons, Kan.

PIERCE. Mrs. Deborah A. Pierce, late of Manhattan Beach, Cal., devoted mother of Mrs. Nelson Waldron of Willamette, Or., and Mrs. E. A. Weber of this city.
Funeral Saturday, May 31, 10 a.m., at the chapel of Wilshire Undertaking Co. Weber-Uffington, directors.

POWERS. Francis Henry Powers of 120 West Seventy-eighth street, aged 71 years, member of Knights of Pythias, Locke No. 1, beloved husband of Mrs. Esther T. Powers of this city and father of Mrs. Leonora Wilson of Rainier, Or.
Funeral services Saturday, May 31, at 1 p.m., from the funeral parlors of W. A. Brown, 1235 South Flower street. (Spokane, Wash. Chronicle, please copy.)

REA. At 612 North Lincoln Park avenue, May 28, John, son of Susan W. Rea, aged 67 years.
Funeral services at chapel of McIntosh & Mazur, 2730 North Broadway, Saturday at 12 o'clock.

RICHMOND. Suddenly, May 27, at his home, 21 Alpine street, Perry J. Richmond, aged 57 years, beloved husband of Jennie Richmond, father of John L., Charles E., Raymond E., Allen, Perry, Jr., Herman D. Richmond and Mrs. T. B. Parks.
Services will be held Saturday afternoon at 2 o'clock in Garrett Brothers' chapel, 1237 South Flower street.

SCHRYVER. At 1125 West Fifteenth street, Mrs. Jessie M. Schryver, aged 44 years, beloved wife of G. H. Schryver.
Funeral services today at 2 p.m. from the funeral parlors of W. A. Brown, 1235 South Flower street.

SMITH. May 28, at 550 Crescent Drive, Beverly Hills, Mary Helen Smith, aged 65 years, beloved mother of Edward J., George W. and Robert J. Smith; Mrs. Harold M. Hodges and Mrs. W. K. Moss.
Services will be held this (Friday) morning at 10 o'clock at the Garrett Brothers' chapel, 1237 South Flower street.

STEPHENS. At 142 North Avenue 54, May 27, Clarence Edward, son of Laura A. Stephens, brother of J. M., W. L. and H. E. Stephens.
Funeral services will be held Saturday at 2 o'clock, Hot Cake Lodge No. 180, F. & A. M., in charge. McIntosh & Mazur, directors.

TRACY. Jewell Tracy, late of Santa Monica, beloved wife of William Tracy, mother of Olive Tracy and sister of Mrs. T. C. Brittle of Pocatello, Idaho, and Hanna Barrington of Hollywood.
Remains in care of the Rempe Mortuary, 337 South Figueroa street.

VAN ANDEL. Francis X. Van Andel of 337 North Avenue 63, beloved husband of Mary Van Andel.
Funeral services at the Little Church of the Flowers, Saturday, 2 p.m. Arthur E. Cross, director.

WARD. Services for Mrs. Sarah Jane Ward will be held Saturday at 2 p.m. at Beadle Crematory chapel, under direction of the Rose Mortuary, 1027 South Figueroa street.

WELK. At Colfax, Wash., May 26, Theodore Welk, aged 63 years.
Funeral services at Brooks Brothers' chapel, 855 Figueroa, Friday at 10:30 a.m.

WILEY. At 1234 Ridgeway, Pasadena, Cal., Minnie Nettie Wiley, aged 77 years, beloved mother of Health Beardsley of Pasadena, Mrs. Elsie R. Young and Mrs. Burton G. Adams (twin daughters of Oberlin, May and Baker Dale Wiley and B. Wiley Adams of Los Angeles; sister of Mrs. Allen Montgomery of Littleton, Colo., and Mrs. Mary Richardson of Boston, Mass.
Funeral services Saturday, May 31, at 2 p.m., from the funeral parlors of W. A. Brown, 1235 South Flower street.

WILLIAMS. Mildred, beloved wife of Thomas Williams and daughter of Mrs. Nellie Schlee.
Funeral services will be held Saturday at 2 p.m. from the chapel of Gordon & Isbell, 913 West Washington street.

FUNERAL NOTICE

Fraternal Lodge, No. 286, F. & A. M., will convene at Everyreen Cemetery at 1:45 p.m. Saturday, May 31, to assist at the funeral of our late brother, Clarence Edward Stephens. By order

FRED O. HOFFMAN, Master.

LODGE NOTICE

SCOTTISH RITE CATHEDRAL, 960 South Hope street. At 8 o'clock tonight, May 30, lecture by Prof. Ernest Hatch, for Scottish Rite Masons only.

FUNERAL DIRECTORS

EDWARDS BROTHERS
Formerly EDWARDS, GAMMON & HEATH
A COMPLETE FUNERAL, including a cemetery lot, Chapels, Soloist and Auto, $75 and upward. Caskets prepared for shipment or embalming at $100. Also a complete line of metallic caskets at $150. Fifth and Hill Streets. Phone Wadsworth 6111

ROBINSON & ADAIR
Formerly
Booth & Boylston Co.
New location, 617 West Seventh street
ATlantic 9400 and ATlantic 1400

RUPPE MORTUARY
W. H. SUTCH, 942 S. FIGUEROA
West End Funeral Chapel. Established in Los Angeles 1888.
MAin 2000 MAin 2001

GODEAU & MARTINONI
Funeral Service That Saves
New location, 870 West Washington street
ATlantic 4220

E. CLAIR OVERHOLTZER
FORMERLY
E. E. OVERHOLTZER-SONS CO.
Trinity 0970 1330 South Hope

REED BROS.-DELLENBAUGH CO.
721 WEST WASHINGTON. PR. Atlantic 7161

PIERCE BROTHERS
720 WEST WASHINGTON. PR. ATlantic 7161

PECK & CHASE CO.
Main 8021. 1313 South Figueroa street.

Garrett Bros. 1071—TUcker—1171

Robt. Sharp & Son Main 1027

CEMETERIES

FOREST LAWN MEMORIAL PARK
"The Cemetery Unusual"
Cemetery, Mausoleum, Crematory
Every form of burial under perfect control on "Always in the Hills"
Glendale Ave. & San Fernando Rd.

INGLEWOOD PARK CEMETERY
Columbarium Crematory
Outside Los Angeles City Limits
On Redondo Boulevard

ROSEDALE CEMETERY
Crematory, Vault, Columbarium
1831 West Washington

FLORISTS

HOWARD & SMITH
Floral Offerings
FLORAL DESIGNS OUR SPECIALTY
NINTH AND OLIVE STREETS
PHONE TRinity 7341

FIRE TAKES BIG TOLL

By a "Times" Staff Correspondent.

PASADENA, May 29.—More than $000 people witnessed the complete destruction of the Dowell Garage, the Woodruff-Downs teaming barns, and the Daugherty Pickle and Radiator Works, which caught fire at a late hour this afternoon. The burning buildings, all in the neighborhood of 145 West Union street, threatened an entire block in Pasadena homes. Damage was estimated at $100,000.

Forty horses in the Downs barns were rescued soon after the fire was discovered. Five automobiles, two fumigating machines, a motor and several thousand dollars worth of hay were destroyed.

TAKE CITY CENSUS

[LOCAL CORRESPONDENCE]

SAN FERNANDO, May 29.—During the next three weeks 100 enumerators in the employ of the city will be engaged in making a house-to-house canvas of the inhabitants within the corporate limits.

The work will be started on Monday and is to be finished by June 20. It will show the number of families, men, women, children, ages, nationalities, married, etc. This census is being taken under the provisions of a resolution just adopted by the city trustees.

Editorials—News—Business—Society—The Drama

The Times
LOS ANGELES

Vol. XLIII. FRIDAY MORNING, MAY 30, 1924.—PART II. 18 PAGES. POPULATION {By the Federal Census—(1920)— 576,673 / By the City Directory—(1924)—1,148,151}

STERN CHOSEN HEAD OF BANK

First National Officer Gets Pacific-Southwest Post

Succeeds H. M. Robinson as Institution President

Latter Retains His Position as Chairman of Board

Charles Frank Stern, executive vice-president of the First National Bank, was elected president of the Pacific-Southwest Trust and Savings Bank late yesterday afternoon, according to announcement by Henry M. Robinson, president of the First National Bank and chairman of the board of the Pacific-Southwest Trust and Savings Bank. Mr. Stern will continue as an official of the First National Bank. In his announcement of Mr. Stern's election, Mr. Robinson said that the unity of control which has obtained for the last two years will be maintained without modification and the general functions of the two banking institutions will continue as heretofore. Mr. Robinson is president of the First National Bank and chairman of the board and until Mr. Stern's election yesterday was president of the Pacific-Southwest Trust and Savings Bank. He will remain as chairman of the board of directors of the latter institution.

Sidney H. Flint, executive vice-president of the Pacific-Southwest Trust and Savings Bank, will continue in control of the commercial business of the bank within the metropolitan area and William Rhodes Harvey, also an executive vice-president of the same institution continues in charge of the trust business of the entire system.

Mr. Stern is a native of California and a graduate of the University of California. He was drafted by the Governor of the State to take charge of the building of the highways and later was appointed State Superintendent of Public Works. He held this position throughout the war and during the reconstruction period thereafter. About four years ago, Mr. Robinson prevailed upon Mr. Stern to resign from his State position and become a vice-president of the First National Bank. Since his connection with the local bank Mr. Stern has acted as Mr. Robinson's chief lieutenant both in development and operation of the institution.

Charles Frank Stern

FINANCIER GOES TO HIGHEST POST

PLAYHOUSE FOR DRAMA ANNOUNCED

Structure at Foster and Carillo Drives Will Cost $250,000

Los Angeles will have another addition to its entertainment houses, it was announced yesterday by Joe Toplitzky, representing a number of local capitalists backing the project. The proposed theater will be erected at an estimated cost of $250,000 in the new shopping district of Carthay Center at the intersection of Foster and Carillo Drives.

According to plans, the theater will be devoted exclusively to the spoken drama and will be known as the Carthay Center Playhouse. Carleton Monroe Winslow, local architect, has been commissioned to draft the plans and directed to have construction under way within ninety days.

The showhouse will be of the same character as the Biltmore Theater which also was built under the supervision of Mr. Toplitzky.

Specifications provided by the architect show that the theater will contain 900 seats, all on one floor. The architecture is to be of Spanish-Colonial style, richly decorated with carved stone work and glazed tile reflecting types of buildings found in Spain and France. When completed the theater will be leased to a widely known theatrical company.

Architects Walker & Eisen have been commissioned to prepare plans for a twelve-story and office building to be built adjoining the southwest corner of Seventh and Los Angeles streets, it was announced yesterday by the J. W. Lewis Company realty firm.

The proposed structure will be built at a cost of $500,000 by Fred L. Wilkie who has purchased the property for a reported consideration of $400,000 from Jacob Steinberg.

The site, on the west side of Los Angeles street, has a frontage of 161 feet and a depth of 125 feet, extending to a twelve-foot alley. It is understood that all details concerning financing have been completed and that actual construction will start soon. E. A. Brashem of the Lewis firm represented all parties in the deal.

LOS ANGELES REALTY MEN FETED IN EAST

The Los Angeles delegation to the national convention of real estate men at Washington is being entertained royally in the East, according to word received last night. The members of the delegation were the guests of the Duncan sisters at the Selwyn Theater in Chicago last night and were given a rousing reception by the audience after distributing a large quantity of Los Angeles booster literature in the playhouse.

...Flyer Hurt ...Plane Fall; ...Recovering

The condition of Machinist's Mate R. F. De Weese, who was seriously injured Wednesday afternoon when the plane in which he and Flight Lieut. Charles L. Hayden were flying crashed into the breakwater at Los Angeles harbor from a height of about 100 feet, was reported improved yesterday.

Lieut. Hayden was entirely recovered and returned to duty yesterday. The plane had been catapulted from the quarter deck of the battleship Tennessee and had risen in the air but a few minutes when it went into a nose dive before striking on an air pocket and crashed into the breakwater.

...EN TO HAVE BAZAAR

...lamar and entertainment is being conducted by the ladies of Anthony's Mission at the Los ...Bronic Studio, Fairview ...Prospect avenues, tomorrow and Sunday. A Spanish entertainment will be presented tomorrow night, to be followed by dancing tonight. Lucero's Mexican Orchestra will provide the music. Genuine Spanish entertainment will be served both evenings. Sunday. Spanish supper will be served both evenings.

...ENDLERS GIVE SON CREDIT

...Educated by Mother for Law in Order to Win "Bird of Paradise" Piracy Suit

The one-time mother who "didn't raise her boy to be a soldier" was repudiated yesterday by a mother who raised her son to be a lawyer. Mrs. Grace A. Fendler, Los Angeles playwright, is the mother of a son who was largely responsible for the mother winning a million-dollar legal battle against Richard Walton Tully for pirating her play, "In Hawaii."

Federal Court Justice Erlanger in New York City, brought Mrs. Fendler's twelve-year suit against Tully to a dramatic close today, when he ruled that Tully, in writing his play, "The Bird of Paradise," had commited literary piracy on Mrs. Fendler's play. Oliver Morosco, well-known theatrical producer, was also a defendant in the suit.

Justice Erlanger granted an injunction restraining Tully and Morosco from further presentation of the play and ordered an accounting of its profits.

The injunction may halt the immediate filming of "The Bird of Paradise" and the order of accounting may bring the greater part of the profits, estimated to be in excess of $1,000,000, to Mrs. Fendler. A referee will be appointed to fix the amount of damages.

"The Bird of Paradise" is known throughout the world. "In Hawaii" is a new production. The Tully

...ued on Page 2, Column 2)

...'S BIBLE TEXT

...AR, O ISRAEL: THE LORD ...UR GOD IS ONE LORD.

—Deuteronomy vi:4.

Harold Fendler

DAY OF HONOR TO HERO DEAD

Impressive Services Planned Throughout Community

Coliseum Will be Scene of Parade of Veterans

Dr. G. W. Grannis Will Speak on Primary System

Plans were completed last night to make today's observance of Memorial Day in and around Los Angeles an impressive manifestation of patriotism and reverence for the nation's departed soldiers and sailors.

The graves of those who served under the Stars and Stripes will be decorated by individuals and by various patriotic and military organizations. Fitting services will be conducted during the morning at the several cemeteries of the community. In the afternoon the most pretentious community observance of the day will take place at the Coliseum, beginning at noon with community singing.

Hollywood will have a parade of its own in the morning, with exercises and addresses at the American Legion Stadium.

The harbor district will also have its own parade with exercises at Harbor View Cemetery. The harbor parade will begin at 2 p.m.

ADMISSION FREE

The exercises at the Coliseum will be unusual in that thousands of persons will be able to witness a great parade, hear patriotic addresses and see the city's National Guard regiment in military drill and flag ceremonies—all from seats in the stadium. Admission will be free.

The gates to the Coliseum will open at noon. In order to entertain the crowds while the parade is mobilizing and the thousands of spectators are being seated, the committee in charge of the affair has arranged for a program of community singing, beginning shortly after noon.

Thousands of school children will be seated in a special section and will join in the singing. The parade will begin promptly at 1:30 o'clock and will require about a half hour to pass the reviewing stand. Practically all the city's military and patriotic organizations will participate. The various units marching in the parade will mobilize in the vicinity of Thirty-ninth street and Menlo avenue, beginning at 12:30 o'clock.

MOBILIZATION PLAN

Final mobilization plans as announced by Grand Marshal Leroy Smith are as follows:

All members of the four Grand Army of the Republic posts will assemble at the west end of the Coliseum and will be officially escorted into the bowl and to seats of honor opposite the reviewing stand at 1:15 o'clock. None of the women's auxiliaries of any patriotic organizations will march, but will enter the Coliseum through the east gates along with the general public and will be taken care of by a corps of ushers. They will be seated in special sections reserved for them.

The first division of the parade will include the grand marshal and aides, naval band, naval and marine detachments, One Hundred and Sixtieth Infantry band and regiment.

The second division will mobilize at Menlo and Thirty-ninth street and will include the Letter Carriers' Band, Army and Navy reserve officers associations, Edison Band and California Grays.

The third division, which includes the R.O.T.C., Military School cadets and Western Rangers, will assemble on the Children's playground in Exposition Park.

BUY A POPPY

Indian War Veterans will mobilize at Thirty-Ninth and Menlo along with the U.S.W.V. drum corps and camps, and Southern California veterans. Menlo and Leighton avenues will be the point of mobilization for the Salvation Army Band, the Seventh California Association, and the First, Second and Ninety-First Divisions. All other units in the parade, including the Disabled Veterans, Veterans of Foreign Wars, and the American Legion Posts will assemble on the race track at the northwest entrance to the Coliseum.

Following the parade there will be a special program of speaking by public officials and representatives of the patriotic organizations. Then will come the drill and flag ceremony by the One Hundred and Sixtieth Infantry.

By special permission from the Memorial Day committee, poppies made by disabled veterans of the World War will be sold at the entrances to the Coliseum. The sale proceeds will go toward the California Hut, an organization where the disabled soldiers make their things and dispose of them. Moe Furman, unit chief, makes an urgent appeal for private cars to take the disabled veterans from their various locations to the Coliseum to witness the exercises. Persons with cars are asked to phone Mr. Furman at Vandike 3489 or Trinity 2274.

VETERAN TO SPEAK

Canadian exservice men will participate in the parade. A. Wither, secretary of the Canadian War Veterans' Association, issued a call to all Canadian veterans to assemble at Adams and Figueroa street at 12:30 o'clock sharp. Those possessing uniforms and decorations are requested to wear them.

The James B. Gresham Post of the Veterans of Foreign Wars invites any visiting member of the organization, or any veteran not attached to an organization to join with its contingent in taking part in the exercises at the Coliseum.

Among the speakers at the Coliseum will be Dr. G. W. Grannis of Turlock, a Civil War veteran, who will speak on the direct primary system and will make a plea for a return to the convention system.

Other exercises and programs will be given throughout Los Angeles and in surrounding commu-

(Continued on Page 2, Column 4)

Spurs Won by Young Warrior as Guns Roared

Maj. Mershon Then—and Later

Hero of Civil War engagement as he appeared at that time is shown at left; at the right he appears as a drum soloist several years ago.

BANDIT PAIR BIND WOMAN AND ROB HER

Stick-ups Posing as Room Seekers Loot House of Jewels and Money

Two well-dressed bandits bound, gagged and robbed Mrs. Dorothy Swartz, 35 years of age, of 1833 North Western avenue, yesterday afternoon, locking her in a room after they had taken from her $55 in money and a diamond ring worth $1000, according to her report to the Hollywood police.

Mrs. Swartz said she had advertised an apartment for rent and the young men said they had called to see it. They were very polite, she said, and seemed perfect gentlemen so she had no hesitation in showing it.

As soon as they were upstairs, she said, one of them seized her arms and the other held his hand over her mouth. Then they gagged her with a towel, tied her hands behind her back and her ankles together and helped themselves to her belongings. They turned the key on her and left.

Mrs. Swartz struggled till she freed herself of the bonds and managed to unlock the door with another key. She called Mr. and Mrs. T. A. Jorgen, who live in the same building, who in turn called the police.

DRUG CRUSADER TO SPEAK

Jack Lee, for fifteen years a narcotic addict in New York's Chinatown and now a crusader against the dope evil, will lecture on the evils of habit-forming drugs Sunday at 8 p.m. at the Moose Hall. He will be assisted by his daughter, May Lee, and Floyd R. Johnstone. The public is invited.

DR. MAGNIN TO SPEAK

Dr. E. F. Magnin, rabbi of Temple B'nai B'rith, will speak at the Temple this evening on "Decoration Day." Services also will be conducted by Dr. Magnin at the temple tomorrow morning.

TITLE ACHIEVED IN BATTLE

"Drummer Boy of Shiloh" Tells How He Captured Rebel Colonel and of His Christening

Carrying the weight of years with the vigor of a man of 50 and handling his drumsticks with the dexterity of a high-school senior, William H. Mershon, christened "the drummer boy of Shilo" during the Civil War, yesterday retold at his home, 110 South Catalina street, the exploit won him the title.

Maj. Mershon is a rosy-cheeked, bright-eyed youngster in his eightieth year who has been a resident of this city since 1918. He has been honored in many ways by the men with whom he marched in 1861. Among other possessions he treasures a beautiful silver-mounted drum, exquisitely inlaid with wood of many colors, given him several years ago by the remnant that is left of the company that entered the service 1500 strong.

SERVED THROUGH WAR

When the first gun was fired at Fort Sumter in April, 1861, young Mershon begged to be allowed to join the Union forces. September 13 of that yar he joined Company I, Thirtieth Indiana Volunteers, at Fort Wayne, Ind., and served all through the war.

In the months that followed, the young drummer boy, who was only 16 years of age, participated in a number of engagements and was with his company at Pittsburg Landing on the morning of April 6, 1861.

Here the Union forces were attacked and bitterly punished. During the night reinforcements under Gen. Buell were rushed to the front. At dawn the next day hostilities were renewed and in their resistance losses were heavy. Then it was discovered that a Confederate battery was attacking their left wing. Four companies of the Thirtieth Indiana Volunteers were sent on skirmish duty.

Young Mershon went in as a trumpeter. Rushing through the underbrush, he suddenly came face to face with a Confederate colonel and was ordered to surrender. Assuming that the lad was unarmed, the colonel was not greatly concerned about his captive.

"Just when I had thrown up my hands," says Maj. Mershon, "a Union captain crept through the brush on the opposite side. The three of us formed a triangle, with the rebel at its farthest point. A captain was a better catch than an unarmed bugler and the colonel lost interest in me.

"'Surrender!' he roared, covering our captain.

"'Surrender yourself!' I shouted in the next breath, whipping out my pistol. And there we all stood for two or three minutes while the colonel made up his mind whether he'd shoot the captain and take a chance on my bullet, or let the despised trumpeter capture a Confederate colonel single-handed.

"'Get off your horse,' our captain ordered and with that the colonel dropped his gun and dismounted. 'Take your prisoner,' he then commanded me and I went marching back with my southern colonel in front of me.

"It was considered something of a joke that a little drummer boy should capture a rebel officer and even the captive got a laugh out of it.

THEN CAME TITLE

"'Who is this boy?' my colonel wanted to know, when I marched in with my prisoner. Somebody answered for me: 'Why, this is our little drummer boy,' and before I could tell my story, a lieutenant cut in: 'He's the drummer boy of Shilo' and that's how I got my title."

Young Mershon didn't waste any time getting into the fighting again and a few hours later a rebel shell exploded near him. He was carried off the field, lacerated and frightfully bruised, but no bones were broken and he soon was back in active service.

To the men and women of this generation the Battle of Shilo is merely a date in a history lesson. But to the remnant that remembers, it was one of the most terrible struggles in the whole four years. Where nearly 30,000 men were killed or wounded on those two memorable April days there now stands a granite monument, raised to the memory of the Thirtieth Indiana Volunteers.

Following the war young Mershon, mustered out with the rank of major, made music his profession. He worked and studied and soon mastered every band instrument. He traveled with various musical organizations, having at one time James Whitcomb Riley as his companion.

HEAD OF HOST HERE

In 1888 he was major of the Arrappaho Drum and Bugle Corps, which came from Denver to Los Angeles and took the first prize.

"A very different Los Angeles," says Maj. Mershon, "from that which rolls past our windows this morning in its shining limousines."

Maj. Mershon has held appointments as professor of music at Lane University, University of Colorado, Greer College, Winona Lake College, Marion Normal College and headed the Mershon School of Music at Warsaw, Ind., which was discontinued after five years on account of his ill health.

Six years ago he returned to Los Angeles to make his home. He is the commander of Bartell Logan Post, No. 6, of the G.A.R. Last year Maj. Mershon was grand marshal of the Memorial Day parade.

GIRL FACING CHARGE BY PENNYPACKER KIN

Dep. Dist.-Atty. Burke issued a complaint of embezzlement yesterday against Miss Alice Campbell. The complainant is a man named Pennypacker, said to be a distant relative of the former Pennsylvania Governor of that name. He is said to have intrusted Miss Campbell with two diamond rings valued at $1200.

In the Forthcoming

Sunday Times

Find Huge Marine Fossil Bed

Giant squalodent unearthed near Bakersfield, said to be 1,500,000 years old. Mountain believed to be largest marine fossil bed on coast.

"Hell's Half Acre"

Midnight Mission in Los Angeles draws strange hundreds every night for free meal and place to sleep. Many are converted at religious services, others rail at salvation.

Aviators Fight Death

Fifteen flyers of group participating in aviation meet at Venice during 1921 have since been taken by death. Remainder fly on and refuse to worry as to their own chances like true fatalists.

Street Railway Has Birthday

Los Angeles street railway system is half century old. Interesting history of evolution of the mule, cable, electric and jitney lines to the present system covering 373 miles.

Banqueteering in New York

It's an invisible profession—made profitable by a "cause," a celebrity as an attraction, and a charge of $5 a plate. Boudoir Mirrors of America reveals Irvin Cobb as champion invitation accepter, and discusses Amy Lowell, Will Rogers and the Lucy Stoners.

Discovers Wealth in Whale

Old prospector finds dead whale on beach, and secures substance which, brought to Los Angeles, proves to be ambergris, worth $700 an ounce.

Why Is a Circus?

Experiences and revelations of an old-time trouper, which throw some interesting sidelights on this ever-popular American amusement.

She Keeps a Secret—Going

This woman—you know her—is one of the most necessary persons in town. It would be deadly dull without her. She never repeats a confidence; her version is so improved as to justify copyright.

Within Hiking Distance

A page of alluring illustrations in the rotogravure section, where hikers and campers may revel in the beauties of nature. Ideal vacation spots.

SAYS TWO OF VANDERBILT BOARD OUT

Eastern Directors Reported Resigned; Publisher Blames Byrnes

Possible new light was thrown yesterday on the charges of misrepresentation in the sale of stock of the Vanderbilt Newspapers, Inc., now pending before the Commissioner of Corporations, when it was stated by the confidential representative of the New York Vanderbilts that William H. Vanderbilt and J. Leslie Kinkaid resigned as officers of the local newspaper corporation more than two months ago.

In the complaints filed with Corporation Commissioner Daugherty by Helen G. Sharpe and Anna L. Watson, both of this city, against the Vanderbilt newspaper here, it is alleged that they were induced to buy stock on the representation that William H. Vanderbilt of the Bankers' Trust Company, New York, was a director, that J. Leslie Kinkaid was vice-president and director, and that John L. Byrnes of this city was treasurer and director of the corporation. Mr. Byrnes's connection with the company was severed May 6.

Mr. Vanderbilt, who is in San Francisco, yesterday published a statement attributing the complains to the influence of Mr. Byrnes, stating that if the complaining stockholders were misled it was through Mr. Byrnes. In a communication to The Times Mr. Vanderbilt corrected a statement in The Times of Wednesday to the effect that William H. Vanderbilt is not now living. As a matter of fact, one William H. Vanderbilt died in 1886, but the William H. whose name appears on the Vanderbilt literature, the publisher states, "is my cousin and very much alive. He is a son of the late Alfred Gwynne Vanderbilt, who was drowned on the Lusitania, and is a former member of the Bankers' Trust Company of New York and is at present residing in Boston, Mass. William H. Vanderbilt is a large stockholder in my newspaper publishing corporation."

SHAKE-UP IN OFFICE OF KEYES

Fricke Transferred to Prosecution; Fitts to Executive Position

At his own request, Chief Dep. Dist.-Atty. Fricke was relieved of all executive duties by Dist.-Atty. Keyes yesterday and hereafter will engage in the active prosecution of cases. Chief Trial Deputy Fitts will succeed Mr. Fricke and will handle all matters pertaining to office management.

The change is expected to add to the efficiency of the District Attorney's office as Mr. Fricke is known to be one of the best trial attorneys in the public service. He will join the prosecution in the Willis case Monday and thereafter will handle many of the most important cases.

OPEN LAW OFFICE

Dr. B. M. Johnson, attorney, announced yesterday the establishment of a law office at 1322 and 1323 Stock Exchange Building, Los Angeles.

(Continued on Page 2, Column 4)

OFFICER'S SLAYERS TO HANG

Three Found Guilty of Bank Hold-up Murder; Death Verdict is Received With Stoicism

Ed Montijo, Louis Perry and Tom Bailey must hang for the murder of Patrolman Glenn Bond. A jury of eight women and four men yesterday in Judge Keetch's court returned a verdict of guilty of murder in the first degree without recommendation. This leaves the judge without alternative but to pronounce the death sentence.

The case was given to the jury at 3:44 p.m. Wednesday and a ferdict was reached yesterday at 11:30 a.m., but was not gipen to Judge Keetch until 2:21 p.m.

Patrolman Bond was killed in the attempted hold-up of the Merchants' National Bank branch at Seventh and Hoover streets on February 20, last. The three youthful bandits were arrested later. Perry, at the time of his capture, was suffering from a bullet wound in his chest.

The youths received the verdict with little emotion. Perry smiled slightly. Montijo and Bailey maintained the same calm that has characterized their demeanor during the week's trial.

Shortly after the death verdict was read by Foreman Frank A. Kidder, Public Defender Aggeler announced that motion for a new trial will be filed. The trio will be sentenced next Monday.

When the verdict was given, Judge Keetch ordered all spectators in the courtroom to remain seated until the jurymen had left the court. They were escorted from the courtroom by armed guards.

During the trial the defense offered no testimony denying that the youths took part in the fatal hold-up. Arguments by defense counsel pleaded for leniency for Perry on account of his youth, for Montijo on assertions that he is of a subnormal mind and for Bailey, declaring that he ran from the bank immediately after the shooting.

Patrolman Bond was fatally wounded by two bullets. It was not brought out at the trial which one of the bandits actually killed the officer, although it was testified that Perry and Montijo each fired at the officer.

Oscar Perry, brother of Louis, was arrested in the round-up of the gang, and indicted for first-degree murder and robbery. This indictment was dismissed and he was reindicted in connection with another hold-up. He is due to appear before Judge Keetch Monday for a hearing on a motion to dismiss the charge.

The conviction of the three youths is the third case in the local courts this year where defendants have been convicted of a murder charge when not the actual murderers. One of the others was the case of the murder of Coleman Stone, grocer, of Bell. Four negroes were found guilty. Two received life terms and two were sentenced to hang. The second was when John Sears, John Geregac and Jack Ferdinand were given the death sentence for the murder of Charles A. Chapman, insurance broker. It was charged Ferdinand fired the shot that killed Chapman, but the others assisted in the hold-up and were armed.

The case was prosecuted by Dep. Dist.-Attys. Helms, Howell, Richardson and Dennison and Chief Deputy District Attorney Fricke. Public Defender Aggeler was assisted by Chief Deputy Public Defender Vercoe and Attorney Guy Eddie.

PLAN FIGHT ON TAX DECISION

California to Resist Stone Income Levy Ruling

Little Information as to Actual Legal Grounds

What Some Prominent Local Lawyers Say of It

A vigorous fight against the reported ruling of Atty.-Gen. Stone adverse to a recent interpretation of the income-tax law as applying to community property in California—an interpretation which would mean something like $140,000,000 in tax refunds to residents of this State—will be made in the courts by California's representatives at Washington, according to word received yesterday.

The fight will be led by Senator Shortridge, who was largely instrumental in having California placed on the same basis in this regard as other States with similar community property laws. So far, however, but little information is actually forthcoming as to the legal views of the Attorney-General on the subject. In the absence of precise information as to the grounds upon which it is proposed to suspend payments of the refunds, prominent local attorneys were reluctant yesterday to discuss the matter in its legal phases. It seemed to be the general opinion that it will be a matter for the Supreme Court to decide.

WHAT LAWYERS SAY

The case involves the meaning of the community property statutes of the State. Attorneys active in bringing about the original decision contend that a husband and wife having an income from community property should be permitted to divide the income and each pay taxes on one-half, thus avoiding the high surtaxes on the larger incomes. In the past the husband paid all of the tax and the high surtaxes were assessed and it was on such assessments that the refund was claimed.

Zack Lamar Cobb, active in the agitation that brought about the original favorable ruling by then Atty.-Gen. Daugherty, stated last night that the refunds would undoubtedly be granted as soon as the question is presented in court. He said: "As I understand the action, Atty.-Gen. Stone proposes to have the question submitted to the courts. We have nothing to fear from this. The California Code since the recent amendments places the community property law of this State on exactly the same basis as that of the several other community property States. Whenever a decision is rendered, it will be to this effect.

"The Treasury Department has for years permitted the husband and wife in every community property State except California to divide their income-tax returns. For the department to continue this privilege in the other States and deny it to California now that our law has been amended so as to conform to that of the other States, would be rank discrimination. The courts will so hold when a decision is rendered.

"People of this State are certain to get the refund in time and the only anxiety we need have is over the finding of an early means of submission of the question to the courts."

Attorney W. M. Bowen expressed the opinion that Atty.-Gen. Stone had overstepped the bounds of his authority in suspending the previous order of Atty.-Gen. Daugherty. "He might just as well go back

(Continued on Page 2, Column 4)

Bits of News From Today's Want Ads

Grocery store owner will sacrifice his well located store with complete stock, equipment and lease for $850.

Popular make coupe, 1923 model, in excellent condition will be sold at bargain.

Finder of male Boston Bull dog, dark brown with white markings and screw tail, seeks owner.

$40 will rent half of furnished double bungalow; three rooms and garage.

ASSAULT VICTIM DIES; HUNT TWO

Meager Clews in Death of Allan C. Keith

Burly Persons Seen With Unconscious Man

Police Learn Victim Was in Strangers' Car

The death late yesterday at the Westlake Hospital of Allan C. Keith, 55 years of age, who was found crushed and unconscious in the cellar of his brother's paint shop on the morning of the 3rd inst., has caused police to redouble their search for the two strangers who flung the unconscious man into the basement.

Only one or two frail leads to the identity of the two burly individuals are in the hands of the police. They were seen to drive up to the paint shop at 128 East Fifth street at about 7 a.m. on the 3rd inst. by I. Newman, a janitor employed in a near-by hotel.

They were seen by the janitor to open a basement window and carry the unconscious man to it and then to drop him through. A short time later Carl Keith, owner of the shop, and a brother of the victim, came in and heard his brother moaning. Detective Lieutenants Adams and Kutzenberger responded to his call and removed Keith to the Receiving Hospital. There it was found that he was suffering from concussion and other injuries. Later the victim was removed to the Westlake Hospital.

The injured man never fully regained consciousness, it was stated. All that the authorities were able to obtain from him was that while on the way to work from his home at 506 North Stoneman avenue, Alhambra, he had been given a lift in an automobile in which a man, a woman and two children were riding. He could remember nothing else.

At first police concluded that the car in which Keith was riding had collided with another machine on the road to Los Angeles and that he had been injured in this manner. Deputy sheriffs were then put on the case but their investigation failed to disclose the identity of the two men.

The investigation by the Sheriff's office disclosed that Keith was riding to the paint shop in a car driven by Samuel Cohen of 928 North San Gabriel avenue, Azusa. The front wheel collapsed and the machine crashed into a telephone pole. Keith then left the Cohen car, according to the latter's report, and climbed into another car driven by the two strangers.

Detective Lieutenant Craig, head of the police homicide squad, has been detailed to the case and late yesterday again interviewed the brother of the dead man and the janitor in an effort to find a more definite clew in his search.

"A museum in every high school" is a new slogan in Kansas. Local history and the botany and geology of the respective localites are the subjects to be emphasized. The collections are to be made by the pupils to stimulate interest in their studies. Many high schools have found museums so conducted to be of great value.

VENICE RECALLS TRUSTEES

Church and Lutz Ousted; Board Now Composed of Civic Betterment Candidates

By a "Times" Staff Correspondent

VENICE, May 29.—Fred Church and William G. Lutz, members of the Board of Trustees, were recalled from office yesterday. Charles J. Brown and Harvey W. Reed, candidates of the Civic Betterment League, were elected by a large majority over A. G. Kuck and William G. Flynn, candidates of the Venice Progressive Association.

Unofficial figures compiled this morning show that Church was recalled by 2022 votes to 949, and Lutz by 3313 votes to 635. Brown was elected to office when he received 1674, Reed receiving 1628, Flynn 604 and Kuck 464. The Board of Trustees is now composed entirely of Civic Betterment League candidates, three members of the same organization having been elected at the general election on April 14, last.

A total vote of 3071 was polled in the city, which represents about one-half of the registered voters.

It is understood the new board immediately will propose a number of new bond issues which will include a new sewage plan, added fire protection and a municipal center.

Yesterday's election was quiet and free from demonstrations of any kind.

PUPILS IN DRAMA FESTIVAL

Scenes and Acts From Shakespeare to be Given Monday; Prologues and Music

Following the old English custom of holding an annual Shakespeare festival, students of dramatics and public-speaking classes of Southern California high schools will gather at the Philharmonic Auditorium Monday for a presentation of selected scenes and acts from Shakespeare's best-known plays.

Under auspices of the Oral Arts Association of Southern California, composed of teachers of dramatics and public speaking, the festival has become an annual event and is widely attended by high school students, parents and those interested in the present-day portrayal of the characters in Shakespeare's plays. A nominal admission is charged for defraying expenses of the program.

ADDITIONAL SCHOOLS

More schools are participating this year and dress rehearsals have given promise that the program will exceed anything that has been done in the four years the festival has been staged, according to Miss Carolina Abrams, teacher of dramatics of the Los Angeles Polytechnic High School. As a director-general of the program, she is assisted by a committee chosen from the membership of the Oral Arts Association.

An elaborate music program, also the work of students of the participating high schools, a general prologue written by Frederick Warde and prologues to scenes written by Mrs. Virginia Church are included in the entertainment.

MATINEE PROGRAM

The matinee program will include the prologues spoken by Jack Resnick of the Manual Arts Evening High School, a musical program by the Hollywood High Orchestra, and the following: Act IV, Merchant of Venice, Manual Arts High School; Act V, Merchant of Venice, Roosevelt High School; Act III, Macbeth, Franklin High School; Act IV, scenes 1, 4 and 6, Macbeth, Pasadena High School.

The evening program will include the same prologues and a musical program by the Los Angeles Polytechnic High School music department and the following: Act I, King Lear, Alhambra High School; Act III, scene 1, Twelfth Night, Venice Polytechnic High School; Act II, scene 4, and Act III, scene 2, King Lear, Manual Arts Evening High School, and Act II, scene 1, and Act IV, scene 3, King Lear, Los Angeles Polytechnic Evening High School.

FENDLERS GIVE CREDIT TO SON

(Continued from First Page)

play was first produced in Los Angeles in 1911. After a successful run here it was taken to New York, where it scored a tremendous success. In almost every season from one to four companies have played it on the road.

CREDIT

Mrs. Fendler, by reason of the court's decision, springs from obscurity to fame.

And the family gives the 32-year-old son Harold the bulk of the credit. Harold—the boy who was educated in the Los Angeles public schools and was sent through Stanford University because his mother wanted him to be a lawyer and help her in her fight on Tully—produced the goods.

Of course, the young man didn't leap from the college campus to the courtroom and fight his way single-handed through legal barbed-wire entanglements to a favorable decision.

"But I'll tell you what he did do," said his father, Dr. H. S. Fendler, last night. "The boy was responsible for digging up most of the important evidence in the case. He dug and dug and hunted and studied the law in the case while he was taking his law course at the university. He went east after being admitted to the bar in California and was admitted to practice in New York. He was one of the attorneys in the case. He did just what his mother wanted him to do when she educated him in law—help her win this big case. And we're mighty proud of him."

PATH TO FAME

The play has been a magic path to fame for at least five actresses. Laurette Taylor first played it in New York and it carried her name into the big electric lights. Lenore Luric followed her in the role and to stardom. Bessie Barriscale, Carlotta Monterey and Florence Rockwell all have won names for themselves through portroyal of its princess.

Mrs. Fendler contended in her suit that she had written her play in 1909 and submitted it to Mr. Morosco in March, 1910. That same month, she said, Mr. Tully had submitted a Hawaiian play to the New Theater in New York.

A few weeks later, Mrs. Fendler asserted, Mr. Tully and Mr. Morosco met in Los Angeles. Not long afterward her manuscript was returned and Mr. Tully went to Hawaii. When he returned, she said, he made changes in his play and it was produced by Mr. Morosco.

The changes, she said, were taken from her own play. She charged that originally a missionary had been Mr. Tully's principal male character. Later he changed this to a doctor. A doctor was her chief player, she pointed out. Other similarities of character and plot were alleged. On the stand Mr. Tully and Mr. Morosco denied any plagiarism. David Belasco, to whom Mrs. Fendler said she once submitted the play was called as a witness, but legal objections barred any testimony from him.

WINNER FROM START

Harold Fendler appears to have been a winner from the start. When he graduated from the Grant grammar school in this city his was one of five essays that won prizes in a contest. The embryo lawyer chose for his subject on that occasion: "Insanity and Crime." He graduated from the Hollywood High School in 1918, being the champion orator of the high schools of that year. Upon entering Stanford he was chosen as one of the government's five-minute speakers during the Liberty Loan campaigns. He was elected president of his class during his freshman year.

Young Fendler graduated from Stanford in 1922, receiving the A.B. degree. He received his law degree the following year. He went east and entered a post-graduate course at Harvard law school. After six weeks in the course, however, he was forced to leave school and continue active work in connection with his mother's case which was soon coming up for trial. As soon as the case is finally disposed of he will return to the law school at Harvard.

According to Dr. Fendler, Mrs. Fendler has been writing for twelve years. Morris Gest now has under consideration another of her plays, "The Labrynth."

VIOLATED QUARANTINE

[LOCAL CORRESPONDENCE]

LANKERSHIM, May 29.—S. E. Hall was fined $50 and sentenced to the County Jail for thirty days upon conviction before Justice Duepree on a charge of violating the cattle-plague quarantine regulations. His offense consisted of moving hay without having first received proper permits from the quarantine officers. The imprisonment part of the sentence was suspended pending good behavior in connection with the operation of the ban.

RULES ON DISPLAY OF AMERICAN FLAG

The flag should be displayed only between sunrise and sunset.

On Memorial Day the flag should be displayed at half-staff from sunrise until noon. At noon it should be raised to full-staff to remain until sunset. Half-staff means, on a single-jointed pole or staff, a position half-way up. On a flag pole, such as stands in the ground with one or more joints, half-staff position is midway between the top of the pole and the first joint down.

In hanging a flag against the wall, hang it with the Union to your left as you face the flag. When the flag is hung over a street between buildings, the Union should always be to the north, or to the east.

Never let the flag touch the ground. When used on a speaker's platform the flag should be displayed above and behind the speaker. Never drape it on the table, or use it in draping of any kind. Never put anything on the flag. Fly it only from a staff on an automobile or float.

CHAIRMAN FOR MEMORIAL DAY

Perry Weidner

Head of committee in charge of arrangements.

DAY OF HONOR TO HERO DEAD

(Continued from First Page)

nities throughout the day. A memorial camp fire meeting will be given by the Boy Scouts of the Central district on the athletic field of the Westlake Presbyterian Church, 940 South Grand View avenue tonight. Special details of the Scouts will act as ushers at the Coliseum.

Special Memorial Day concerts will be given at Westlake Park at 2 p.m. and 8 p.m. by the William T. Baker Orchestra.

The Angelus Temple Silver band, flanked by a Crusaders' Chorus of 150 voices, will give Memorial Day concerts at Long Beach. They will parade through Long Beach in the morning and will give an open-air concert at Bixby Park at 2 p.m. At 7:30 o'clock a sacred concert will be given, free of charge, at the Polytechnic High School auditorium at Atlantic and Fifteenth streets.

Glendale will observe the day with a parade in which more than fifty civic and patriotic organizations will take part, followed by services at Forest Lawn Memorial Park. The procession will form at 2 o'clock in the center of Glendale. School children will decorate the graves with flowers. A special feature of the day's program will be the appearance of a detachment of nine Army planes under command of Lieut. C. C. Moseley, which will fly low and strew flowers over the cemetery.

PLAN FIGHT ON TAX DECISION

(Continued from First Page)

over every decision that the former Attorney-General made," Mr. Bowen said. "Every other State with community property law is exempt and it seems difficult to understand the difference in the situation here and elsewhere. It appears that Atty.-Gen. Stone has set himself up as a court of review on the question without its ever having been submitted to him."

"While are act of Atty-Gen. Stone is a great disappointment to the people of California, I feel that he was justified," Attorney William J. Hunsaker declared. "The proposed refund was of such magnitude and the question involved such that I feel that the Attorney General did right in acting so that the matter can be decided by the Supreme Court."

Attorney Oscar Lawler expressed regret that the original announcement of a refund was so widely circulated and that the new order thus creates a situation where money considered practically in hand is snatched away. The legal question, he said, is one which lawyers will differ and which must be settled in court.

"The laws of California are so uncertain on the subject that I do not believe that former Atty.-Gen. Daugherty was justified in his original order," Attorney H. W. O'Malveny stated. "If I had been in Atty.-Gen. Stone's place, I would have done the same thing he did."

STAGE TO SANITARIUM

[LOCAL CORRESPONDENCE]

SAN FERNANDO, May 29.—Three round trips daily are included on the Original Stage Line schedule between this place and Olive View Sanitarium. The new service has just been established and provides for stops at Oro Grande and Sylmar. Another contemplated route to the proposed Federal hospital will be established just as soon as building operations start at the site of the new Federal institution.

PUTS ART FIRST IN LIFE AFFAIRS

Lorado Taft Decries Lack of Public Appreciation

One of Notable Speakers at Drama Convention

New York Managers Said to Have No Ideals

By a "Times" Staff Correspondent

PASADENA, May 29. — The greatest deficiency in American civilization today is the failure of the people to appreciate that art is the enduring thing of life, said Lorado Taft, world-renowned sculptor, in an address before the national convention of the Drama League of America.

"Art is, after all, the only thing that remains. It alone can send messages down the centuries and put eternity into the lives of men," the speaker averred. "People are judged by their ideals. It is not what a man does, but what he strives to do that counts. It is not his success, but his desires and what he does with his leisure time that stamps a man's character. We fail to appreciate the privileges we have to enjoy the best things of life."

MRS. WINTER SPEAKS

Today's session of the league was held in the Throop Memorial Church. Besides Mr. Taft, the delegates were privileged to hear Mrs. Thomas G. Winter, president of the General Federation of Women's Clubs; Milton Sills, representing the Actors' Equity Association; Gordon Davis, director of dramatics at Stanford University, and others.

At noon the delegates were entertained at luncheon at the Hotel Maryland. Miss Doris Keane was not present, due to illness. The guests present included Frederick Warde, S. Schroeder of the Morosco Theater, Miss E. Wilkes of the Majestic Theater, Mr. and Mrs. E. R. Malcolm of the Playhouse, Frank Egan of the Egan Theater, Leo Carrillo and R. Smith.

William Conselman's play, "And Then What?" was presented in the Pasadena Community Playhouse this evening by the San Diego Players for the benefit of the visiting delegates.

Mrs. Winter, who is in California making preparations for the national convention of Women's clubs, declared in her address that American women are now seeking the spiritual meaning of things. They are seeing life whole and realize that national immortality can come through the spirit only, she said.

MANAGERS DENOUNCED

Lee Carrillo asserted that none of the New York managers was possessed of any ideals and said that producers of unclean plays should be put out of business. He defended stage women, saying that most of the women described as actresses in newspaper headlines had never stepped on the stage. Milton Sills also took a fling at managers, while Conrad Nagel took up the cudgels for stage morals.

"It has been said here that girls who go to New York must pay the price," he said. "But the only price any girl has to pay for stage success is the price of hard work."

Mrs. Lillian Macloon of Los Angeles defended the Little Theater. She said there was room both for the amateur and for the professional stages.

ORDERED TO BRING BABY INTO COURT

Wife Who Gave Birth of Child as Plea Otherwise Must Stand Trial

Julia Richardson was given three months to produce her baby in court by Justice Russill yesterday. If she fails to do so she may be forced to stand trial on a charge of forging her husband's name to a check.

Mrs. Richardson was arrested several months ago, the complaining witness against her being George Richardson, her husband. In court she said she had left her husband because he had mistreated her and being in a delicate condition had drawn a check on his account. This prompted Justice Russill to act as mediator between the couple and he effected a reconciliation in the courtroom, husband and wife were instructed to return within three months and report.

In accordance with this order they appeared arm in arm yesterday. Their quarrel apparently had been patched up, but the baby was not with them. The husband, questioned, said he had never seen the child and did not actually know whether his wife had one. Justice Russill then announced he would again continue the case for three months, but that Mrs. Richardson would have to produce the baby at the end of this time or face trial.

MANHATTAN BEACH RUM CASE DELAYED

The plea of C. Bull, J. F. Bisbee and Sidney Blaire to charges of perjury and false imprisonment was continued yesterday by Judge Hardy to Monday, when motions will be made in the defendants' behalf. Deputy Public Defender Fulcher was named counsel for Blaire. The men are charged with putting whisky in the cars of political rivals of Bull's at Manhattan Beach, and then causing their arrest.

POPE'S HONOR CONFERRED

Isadore Dockweiler Made Knight of St. Gregory; Impressive Ceremony at St. Vincent's

(Illustration on Picture Page)

Isidore B. Dockweiler, lawyer and prominent as a layman, was invested yesterday as a Knight of St. Gregory, conferred on him by Pope Pius XI. The investment ceremonies were conducted at St. Vincent's Church, Grand avenue and Washington Boulevard, Rt. Rev. John J. Cantwell, bishop of the local diocese, conferring the decoration in the name of the Pope.

The church was filled with friends of Mr. Dockweiler and with children from the parochial school, adjoining St. Vincent's. The children led the procession through the school grounds into the front entrance of the church being followed by Mr. Dockweiler, Bishop Cantwell and prominent members of the clergy in Southern California. Mr. Dockweiler wore the uniform and sword which accompanies the decoration. Mass was sung preceding the investiture.

The order was founded by Pope Gregory XVI in 1831 and was originally intended as a reward to subjects of the papal states for civil or military service, but in later years it has been bestowed for devotion and service to humanity and the advancement of religion. Mr. Dockweiler is noted for his work in benefit of the American Indian.

An encircling legend has the words, "S. Gregorius Magnus." On the reverse side of the motto, "Pro Deo et Principe" and around it the words, "Gregorius XVI P.M. Anno 1." Around the whole are silver rays.

NEW CASH LURES GERMANS

Traveler from Frankfort Says Countrymen Bundle Up Old Marks and Trade Them Off Gladly

Exchanging enormous bundles of paper marks for the new currency, known as the rentenmark, in the ratio of 4,000,000,000,000 of the old for 4.20 of the new is one of the most popular forms of present-day "sport" in Germany, according to Eugene Hess of Frankfort-am-Main. Mr. Hess, who is at the Alexandria, represents Philip Deutsch, German manufacturer of leather novelties and other specialties, and is here in the interest of his firm.

"Economic and industrial conditions in my country have improved since the adoption of the rentenmark," said Mr. Hess. "The new currency is secured by a virtual mortgage on all the real property in Germany and therefore possesses intrinsic value. The American dollar has been adopted as the standard of the new monetary system. The denominations run from $1 up, the bills being marked with their value in dollars and also in marks. Thus the $1 bills are stamped '1 dollar, equivalent to 4.20 marks.' "

REDEEMABLE IN 1935

The rentenmark is redeemable in 1935 and carries a good rate of interest, Mr. Hess said. For example, an American dollar exchanged for a rentenmark dollar at this time would be worth about $1.70 by the time it may be redeemed. He said the bills of higher denomination, such as tens and twenties, have interest coupons attached, which may be cashed as they become due, if the holder of the bill so desires.

"I believe Germany would be in a fair way to get on its feet financially if the provisions of the Dawes report were adopted and adhered to by all parties in interest," asserted Mr. Hess. "It would give us a definite plan for carrying out our obligations. The adoption of the rentenmark has greatly stabilized business conditions already, and I believe the improvement would continue under a system which would insure more certainty than has prevailed up to this time."

FINDS BUSINESS GOOD

The firm represented by Mr. Hess is one of the most important of its kind in the world and has a large trade in the United States. It caters particularly to the department stores in the larger centers.

"I have found business here very good," said Mr. Hess. "Of course, our firm doesn't call on its American customers every two or three months, as is the case with American manufacturers, our representatives making the rounds only once a year. For that reason our experience may not be a criterion of conditions here but, so far as I have been able to observe, business is sound, especially on the West Coast."

We Do Not Forget

SOUTHERN CALIFORNIA MUSIC COMPANY

806-808 SOUTH BROADWAY

332 SOUTH BROADWAY

Parisian

Designed to make the foot look smaller

Mam'selle!

WHITE PATENT CREME

$15.00

Here is a sandal of surprise for no matter what size you put on they all tend to "make the foot look smaller."

A distinctive Mandel favorite

Mandel's Distinctive Footwear

746 So. Broadway Next to Morosco

Have you discovered this work-saver?

It will spare you many hours of tedious polishing . . . . . .

WHY do you polish bright metal surfaces? It is tiresome—laborious—a waste of time.

Science has found a way to relieve you from all this drudgery.

No longer need you scour and polish your silverware, your bathroom fixtures, your automobile's nickeled parts. Now—it is only necessary to apply Izen to these polished metal surfaces, and they *remain bright without polishing*—for a year indoors—a season outdoors.

Prevents Rust and Tarnish

No longer will your silverware and household metal get tarnished and black! And you can drive your car in all weathers without losing a bit of the lustre on its bright metal parts! Izen is not affected by rain, salt air, heat or dust.

An Invisible Protection

What is Izen? It is a thin, transparent finish which is applied over brightly polished metal. Izen is not a polish—but a protection for polished surfaces. It preserves the lustre indefinitely. Izen does not discolor with age and will not chip, flake or peel—so it cannot be compared with ordinary lacquers.

Stop Polishing Today!

One bottle of Izen will cover most of the bright metalware in your home. It will take only a few minutes to apply. Then you need do no more polishing! Think of the hours of work Izen will spare you. You can get a 75c bottle—with *free* camel's hair brush—from almost any drug, department, hardware, jewelry, music or auto accessory store.

IZEN

If your dealer can't supply you, write or 'phone (ATlantic 8912) to Professional Products Co., Mfrs., 1240 So. Main St., Los Angeles, and a 75c package will be mailed you C.O.D.

PRINCESS PATS

Made and Sold by Walk-Over

Smartly Styled Preventive Shoe Keeps the feet normal and healthy

$8.50 to $12.50

JESBERG'S Walk-Over Shops

618 S. Broadway

359 S. Spring St.

Caroni Bitters

Famous Appetizer For Over 60 Years

The good old time Caroni Bitters are back again and thousands who have missed this splendid appetizer will welcome its return.

As an aid to digestion and a supremely good tonic for weak stomachs it is in constant demand.

For Your Stomach's Sake

get a bottle of Caroni Bitters today at any drug, grocery or delicatessen store and take a little before meals.

And lest you forget a few drops in grapejuice, ginger ale, lemonade, iced tea, or any beverage will improve its flavor about 100%.

Caroni Products Co., New York City

The Times Illustrated Magazine

—complete in itself—is one of the 12 great units which make up the Sunday Times—the only story or general-interest magazine published in Southern California.

Not Forget

RN CALIFORNIA
C COMPANY
6 SOUTH BROADWAY
SOUTH BROADWAY

WHITE PATENT CREME
$15.00

is a sandal of
o matter what
n they all tend
he foot look

tive Mandel
yerite

Mandel's
Distinctive Footwear
Next to Morosco

lustrated Magazine
ne of the 12 great units which make
e only story or general-interest mag-
rn California.

UNIQUE GROUP HEARD ON KHJ

Symphony Orchestra Plays for Love of Art

Inspiring Program Rendered Under Schoenfeld

Unusual Noon Offering by Business College

The love of service is a great gift of the gods. It is the foundation which supports every interpretative art, and art advances only in proportion to the service rendered it.

This thought pervaded the atmosphere of KHJ last evening, when Barker Brothers presented the Los Angeles Women's Symphony Orchestra, Henry Schoenfeld, conductor, in their first radio concert. Unlike any other symphony orchestra of merit, the members of this organization receive no financial compensation for their efforts, and pay membership dues for the privilege of playing, and serving. Let it not be thought that they are amateurs. On the contrary, each member is a thorough artist, and they have banded together for the purpose of giving to humanity the larger symphonic works of the great masters which otherwise might never become familiar with the musical inner life of the American people.

Their conductor and inspiring guide is Henry Schoenfeld, one of the foremost of our American composers—a genius whom Dvorak himself delighted to honor.

What a picture it was to see forty earnest women artists, their every slight with enthusiasm and love of work, playing to the largest and most critical audience of their career! Their program ran the entire gamut of human emotions. No better compositions could have been chosen to inaugurate the evening than the Haydn "Symphony in D Major," with its humor and robust peasant rhythm, bringing the illusion of the merry sound of wooden sabots dancing on the greensward—and the fleet-footed flashions of the finale, bubbling with the gayety which so endears "Papa Haydn" to us.

TONE QUALITY FINE

Worthy of especial attention was the finely spun dreaminess of Wagner's "Albumblatt," and the haunting wistfulness of Schoenfeld's arrangement of Schumann's "Evening Song." The remainder of the program included the slow movement of Mendelssohn's "Italian Symphony," with its reminiscence of his visit to the Vatican, where he was much moved by the singing of the famous choir.

Two Grieg dances were rendered with characteristic feminine charm, and Bridge's "Song of Loneliness" found given especial tenderness by her singers, who sang of her, "Indian legends—"Ceremonial Song" and "A Love Story—by Henry Schoenfeld were outstanding features of the concert, showing a sympathetic insight into the folk music of America.

Especially noteworthy was the smoothness of the string section of the orchestra, the mellowness of the brass, and the splendid attention with which every member followed the conductor's baton.

ARISTOCRATIC JAZZ

The noon program was calculated to give full response to any mood in which the casual visitor in the studio found himself. It was presented through the courtesy of the Sawyer Business College and School of Secretaries. Dr. Dale Shepard, author and producer of the Long Beach annual mirror plays, gave readings of original poems—a sketch by that inimitable humorist, Mark Twain, and some truths straight from the shoulder about the American youth of to-day.

Jeanie Ruth Cure, soprano, accompanied by Mildred Irene Cure, sang several old folk songs and two art songs, "The False Prophet," by John Prindle Scott, and "I Love You Truly," by Carrie Jacobs Bond. Mildred Cure, pianist, played an etude and waltz by Chopin, and the Liszt transcription of Schumann's famous song, "Dedication."

Grant Elwood Shepard, 8-year-old son of Dr. Shepard, golden curls shining in the sunlight, stood small feet planted firmly apart in front of the microphone, read a Bible story written by his father, entitled "The Camel and the Donkey."

For the benefit of those who had been waiting with impatient feet only a few steps the Oaks Tavern orchestra provided fifteen minutes of rich, evenly-rhythmed syncopation, whose absence of mere banality proved the height of aristocratic jazz.

The Children's Hour, Prof. Walter Sylvester Hertzog gave his tribute to Memorial Day with a talk on the inception and customs of this dearly loved holiday. It was a talk which reminded one that the word "holiday" originally meant holy day.

Dickie Brandon pranced and bubbled in front of the microphone. No one can fully appreciate Dickie who has not seen his radiant little personality which seems to fill the studio with renewed vitality during his occupancy.

Victoria Louise Kerner, screen juvenile, gave a reading of "The Pretty Pet Pollywogs" and "At the Garden Gate." Elizabeth Biggs and Doris Snowdon, pianists, 11 and 14 years of age, respectively, presented a program of numbers far beyond their years. The performance of Mendelssohn's Andante and Rondo Caprinnioso was especially noteworthy for such young artists.

Beginning Tuesday afternoon, June 3, Barker Brothers will resume their matinee musicales under the supervision of Claire Forbes Crane, and many new and interesting lectures and artists will be presented.

K-H-J
The Times
BROADCASTING

TODAY'S PROGRAM

12:30 to 1:15 p.m. Program presenting Albert Broad, tenor, accompanied by Reginald Martin, pianist composer. Al Schiller, pianist.

2:30 to 3:30 p.m. Silent.

6 to 6:30 p.m. Art Hickman's concert orchestra from the Biltmore Hotel.

6:45 to 7:30 p.m. Children's program presenting Prof. Walter Sylvester Hertzog. Leonard Tanner, 6 years of age, orator. Marjorie Thornton, pianist, 14, pupil of Ethel Sanborn. Moreau Clark, reader, 18, pupil of Inez Norris Moore. Onolee Jones, 11, 'cellist and reader. Bedtime story by Uncle John.

8 to 10 p.m. Program presented through the courtesy of the Los Angeles Soap Company, arranged by J. Howard Johnson, tenor, presenting Raymond McFesters, concert pianist. William E. Hullinger, flutist with the Philharmonic Symphony Orchestra. Lucy Fuhrer Genter, 'cellist with the Woman's Symphony Orchestra. Julie Keller, harpist, formerly of Grauman's Theater. J. Howard Johnson, tenor. The Tyrolean Zither and Yodeling Club.

10 to 11 p.m. Art Hickman's dance orchestra from the Biltmore Hotel.

LOCAL SCHEDULE

TIMES	12:30 P.M.	to	1:15 P.M.
Angelus Temple	5:30 P.M.	to	5:30 P.M.
Earle C. Anthony	5:30 P.M.	to	6:00 P.M.
TIMES	6:00 P.M.	to	7:00 P.M.
Angelus Temple	6:30 P.M.	to	7:30 P.M.
Earle C. Anthony	6:45 P.M.	to	7:30 P.M.
TIMES	8:00 P.M.	to	10:00 P.M.
Herald	8:00 P.M.	to	9:00 P.M.
Angelus Temple	8:00 P.M.	to	10:00 P.M.
Earle C. Anthony	9:00 P.M.	to	10:00 P.M.
TIMES	10:00 P.M.	to	11:00 P.M.
Earle C. Anthony	10:00 P.M.	to	12:00 P.M.

NEGRO OFFICER FREED

Charge Grew Out of Auto Ride With Rival Women

Charles M. Bryant, a negro police officer, could have had a very good time on a recent automobile party with either Hattie Tucker or Reta Danuta. But he took them both along and they made life acutely miserable for him.

This, at least, was the testimony yesterday before Justice Russill, who put off calendar a charge of assault with a deadly weapon against Bryant, intimating that the charge appeared to be the result of the girls' jealousy of each other. Dep. Dist.-Atty. Heinecke agreed.

The women quarreled in the automobile, it was testified, apparently over Bryant and in trying to pacify both his revolver fell from his holster and was discharged.

CHARGES SEGREGATED

Mack Guillen yesterday was granted by Judge Hardy a severance of two counts against him, and will be tried separately on charges of murder of his brother-in-law, William Rivera, and attempted murder of his wife, Mary. He will plead to the latter charge June 2. He gave his relatives poisoned wine, it is charged.

DRIVER TO PLEAD GUILTY

J. C. Niles interested in the motion-picture business, was freed by Justice Russill yesterday on a charge of failing to stop after an automobile accident, when he promised to appear in Police Court and plead guilty to reckless driving. It was testified Miles ran into three machines on Sunset Boulevard.

SCOTT HEADS RISK MEN

George Scott, Hollywood insurance man, was elected president of the Hollywood Exchange Club at a recent meeting, it was announced yesterday. Lloyd P. Luchman was picked as vice-president; Harold B. Link, secretary; George B. Woods, treasurer. The new staff of officers already has taken over the affairs of the club.

Memorial Day and Tilda Rohr Linked Together

Beatrice Fenner, pianist-composer

Claire Forbes Crane, pianist.

H. C. Cook, Civil War Veteran.

Bradley Wright, actor.

Tilda Rohr, contralto.

Edward Murphy, director Community Broadcasters of Pasadena.

Raymond Harrell, tenor.

James Foley, Poet

Grant Elwood Shepard, reader.

Marjorie Yorkes, violinist.

Clyde Sheldon Shepard, author.

Gladys Yorkes, pianist.

Probation Given Following Wild Christmas Party

Liquor and a pistol did not make a good mixture for a Christmas celebration, according to the probation officer's report in the case of H. F. Niles, an automobile mechanic, who appeared yesterday before Judge Avery for hearing on a charge of assault with intent to commit murder.

It was stated that Niles began to celebrate early last Christmas and when the late hours of the night rolled around the hilarity in his room in an East Pico-street apartment-house was of such magnitude that police were summoned.

When Officer W. M. Ball sought to enter Niles's room, it was asserted, Niles pulled a six-shooter and began drilling holes in the furniture. Niles pleaded guilty to a charge of assault and was placed on probation for two years.

BUS LINE ANNOUNCES ADDITIONAL SERVICE

EXTRA STAGES ON ROUTE TO PINE CREST AND LAKE ARROWHEAD

Additional service from Los Angeles to Pine Crest and Lake Arrowhead is announced by the Motor Transit Company. The first stage will leave Union Stage Depot at Fifth and Los Angeles streets at 7 a.m., connecting at San Bernardino for Pine Crest and Lake Arrowhead at 10:30 a.m. A second will leave here at 2 p.m. Returning stages will leave Lake Arrowhead at 8 a.m. and 2 p.m., and Pine Crest at 8:30 a.m. and 2:30 p.m.

Additional service from Redlands to Big Bear Lake, via Mill Creek Canyon also has been established. The stage leaves here at 9 a.m., and returning will leave Big Bear at 7:30 a.m. A stage for Redlands and Forest Home will leave at 9 a.m., connecting Redlands at 12:30 p.m. Returning it will leave Forest Home at 2:30 p.m. A stage to Big Bear via City Creek leaves here at 7 a.m., connecting San Bernardino at 10 a.m. for all points in Big Bear Valley.

HUSBAND ADMITS LOVE PIRACY, DIVORCE PLEA

WIFE SAYS BLISS OF TWO DECADES ENDED BY MATE'S AMOURS

After twenty-three years of placid married life, Frederick C. Fritz surprised her with the announcement he loved another woman, Mrs. Louise Fritz declared yesterday in a divorce complaint in Superior Court. Fritz is an architect and lives at 1376 North Serrano street.

"She is slender and blonde and finely built," Mrs. Fritz said her husband told her in describing the other woman. "She has more brains than you have. Besides, she is artistic. She can sing, dance and paint."

Another cause of complaint, Mrs. Fritz asserted, was her husband's habit of dressing always in the height of fashion while insisting her clothing should be the cheapest. She asks $100 a month alimony.

AUTO FRAUD CHARGED

Charged with attempting to defraud an automobile insurance company, Howard J. Hughes was arrested yesterday by Assistant Captains Hickok and Erven and Detective Lieutenant Briggs. It was asserted Hughes reported his car stolen and wrecked, but that it was found he had smashed it himself in a collision with the car of Mrs. Jack Russell, 150 North Broadway.

THEN, as oft as the 30th of May returns with time's annual round, let a grateful nation remember its dead, and with a floral offering decorate the tombs of its fallen heroes, while the dropping tear moistens the cold sod that covers their sleeping dust.

To them we owe the liberty we enjoy; to them we owe the preservation of our institutions; and shall we not hold them in grateful remembrance? And though we may often differ in opinion, let us here be united.

In God's name let us respect and love the dead who have died for us.

Let this beautiful custom be perpetuated until the day shall become hallowed in the history of freedom. It carries with it the idea of our loss and the dear cost of liberty. It brings fresh to mind the deeds of our country's martyrs. It keeps alive and warm the greatest principles for which our sires poured out their blood, on which our republic is based. —Gen. John A. Logan.

In due observance of Memorial Day, The Broadway will be closed all day, May 30th, 1924.

Broadway Department Store
BROADWAY—FOURTH AND HILL. ARTHUR LETTS, JR., PRESIDENT

Come On Up

Come spend the week-end at Glen Martin. Camp and cottages open.

Up among the big trees—prettiest part of San Bernardino Mountains.

Only 18 miles from Redlands—over perfect roads—on Big Bear road.

This is the place to see real woods in real mountains—Mt. San Bernardino 10,630 feet—trees tallest in South.

Choicest mountain homesites $500 —25% down—$10 a month. $1500 building restrictions. Easiest of access.

3 to 4 hours from Los Angeles. Leave Los Angeles 7:00 to 8:00—go into Harvey Control 11:00 to 11:15. 25 minutes to office and camp on the divide.

Map or questions, VAndike 3157.

Arthur M. Gilman
501 Hill Street Bldg. Los Angeles
Also Office at Summit, Glen Martin
Phones VAndike 3157 and 3012

REDUCED
Gardner Single Control Radio Sets $10.00
With 3 head sets, was $30
GARDNER LABORATORIES
811 East Ninth St. Phone Main 3203
—For Sale at—
ELECTRIC APPLIANCE SHOP
336 South Broadway

MONOLITH
PLASTIC WATERPROOF PORTLAND CEMENT

Plasterers like to use Monolith Plastic Waterproof Portland Cement. They find that the extra "fatness," or plasticity makes it easier to work and to produce even and good looking walls.

WATER PROOF

Monolith Plastic Waterproof Portland Cement also meets with the approval of owners. They know that a wall made of MONOLITH is sure to be proof against moisture, and therefore more enduring.

For Sale by All Building Material Dealers

We manufacture two cements—one is Monolith Portland Cement, a high grade uniform Portland. The other is Monolith Plastic Waterproof Portland Cement. Both are guaranteed to pass specifications. In ordering from your dealer be sure to specify which cement you desire.

MONOLITH PORTLAND CEMENT CO.
136th Floor A. G. Bartlett Bldg. Los Angeles, California
Write for Booklet
Phone TRinity 7036 Plant at Monolith, Cal.

COURT DROPS CHARGES IN BANK ROBBERY CASE

FRANK AND LULA SULLIVAN WERE NAMED BY MAN NOW IN PRISON

Judge Reeve yesterday dismissed charges against Frank and Lula Sullivan in connection with the robbery of $13,500 from the Norwalk Commercial Savings Bank. The evidence was held by Judge Reeve to be insufficient. Mrs. Sullivan was arrested, but Sullivan was never taken into custody.

The Sullivans were implicated by J. B. (Buck) O'Neill, who recently pleaded guilty to the robbery and was sentenced to Folsom prison for from one year to life. Emma B. Prior was arrested in the case on a charge of receiving stolen property, but the complaint later was dismissed.

LAST REGULAR MEETING

The last regular meeting of the Historical Society of Southern California will be held next Tuesday at 8 p.m. in the rooms of the Board of Education. A paper will be read by G. W. Beattie on "The Early History of San Bernardino County," and Walter Bacon will display a collection of relics of Jedediah Strong Smith, pathfinder of California.

PUBLISHED BY
THE TIMES-MIRROR COMPANY
OFFICERS:
HARRY CHANDLER, Pres. and Gen. Mgr.
MARIAN OTIS CHANDLER, Vice-Pres. and Secy.
F. X. PFAFFINGER, Treasurer.
HARRY E. ANDREWS, Assistant General Manager and Managing Editor.
Harry Chandler, Marian Otis Chandler, F. X. Pfaffinger, Mabel Otis Booth, Harry E. Andrews, Directors.

Los Angeles Times

EVERY MORNING IN THE YEAR
DAILY FOUNDED DEC. 4, 1881—43RD YEAR

Average Circulation for every day of April, 1924 142,671
Average Circulation for Sunday only, April, 1924 190,680

OFFICES:
New Times Building, First and Broadway.
Branch Office No. 1, 621 South Spring Street.
Washington Bureau, 1004 Hibbs Building.
Chicago Office, 360 North Michigan Avenue.
New York Office, 225 Fifth Avenue.
San Francisco Office, 742 Market Street.
Paris Office, 150 Rue Saint Honore.
In addition to the above offices, The Times is on file and may be found by European travelers at the following places:
280 Rue St. Honore, Paris.
126 Pall Mall, S. W. 1., London.
Hotel Excelsior, Rome.

LOS ANGELES (Loce Ahng-hayl-ais)

MEMBER OF THE ASSOCIATED PRESS
The Associated Press is exclusively entitled to the use for republication of all news credited to it or not otherwise credited in this paper and also the local news published here within.

The Times aims at all times to be accurate in every published statement of fact. Readers who discover any important inaccuracy of statement will confer a favor by calling attention of the Editorial Department to the error.

THE BANK ROLL

A woman with a baby in her arms held up and robbed a bank in broad daylight. It wasn't baby's bank, either. Looks as if tapping banks had become about the easiest-going sport we have. Even women and children learn to play it.

THE SPOKESMAN

It seems that James D. Phelan, our former Democratic Senator, has been delegated to break the news of the McAdoo candidacy to the New York convention. McAdoo is now a full-fledged resident of California and the San Francisco banker-statesman will gild him with all the glories of a native son.

NO COMPROMISE

Even to a compromise declaration approving the principle of World Court for the peaceful adjudication of international differences Hiram Johnson remains perverse. He was the only Republican who could not approve the idea. If there is any peace in this world or the world beyond it will have to be gained without the indorsement or approbation of the Senator from California. Let that be understood first and last.

WESTERN WOOL

Los Angeles is sending 12,000 tons of wool by water to Boston. This would take nearly 500 cars if sent by railroad. It is a fine grade of wool and it is a pity we should have to send it away. The wool-manufacturing industries of the Coast are increasing, but we are still producing much more raw wool than we are turning into fabric. Our textile industries will stand much enlargement. There is no reason why we should go East or abroad for our woolens. We are turning out stuff that is all wool and a yard wide.

OUR INFANT INDUSTRIES

The birth rate in the State is now nearly twenty-one to each 1000 of population as against 19.8 a year ago. In Los Angeles it is nearly twenty-five to each 1000 inhabitants, which is thought to be the highest birth rate of any of the big cities. This is a rather powerful argument in favor of our expenditures for new schools and gives visible proof of future requirements. Our infantile population leads all other forms of growth. The native sons will furnish an ultimate majority. The stork is the busiest bird we have.

KING GEORGE'S LEGS

King George's head may have very little to do with the present management of the British Empire, but King George's legs are still potent to start a storm of criticism in the columns of the London newspapers. A portrait of His Majesty in this year's Royal Academy has caused a bigger commotion in Britain than the hoof-and-mouth disease did in California. And the whole controversy centers on the painting of the royal legs. The balance of the kingly form is obscured by the publicity monopolized by his nether extremities. Modern monarchs may amount to very, very little as the heads of nations, but evidently where their legs are concerned they are still running strong.

OWNING THE AIR

The average man had been led to believe that when he owned a piece of property his title ranged from the center of the earth to the heavenly heights. But by the terms of the Howell bill, as passed by the United States Senate, not only the ether, but the right to use it, are definitely declared to be the property of the general government. Senator Bruce led the fight against the bill and argued that individual authority over the air above one's home had never been questioned. But Senator Howell successfully contended that it was the ether he was talking about—not merely the air we breathe. He declared that ether was something that had never been segregated. In order to claim ownership one would have to have possession of it in a physical sense, which is impossible. Accordingly, the government assumes legal title to the ether and the use thereof for the transmission of energy, words or signals. Privileges for the use and enjoyment of these rights by individuals or groups may be granted in any manner provided by law for a term of not exceeding two years.

BOBBED HAIR AND CRIME

Now the lady bandit has made her appearance in China and she seems to be as thorough and heartless in her activities as any robber chieftain. Most of our feminine crime appears to be the work of females who have shed their long tresses. The less hair a lady has the greater are her achievements in the field of Jesse James. Next will come a statistician seeking to prove that when a girl loses her locks she parts with some of her integrity. The circumstance that the women of China are also shearing their heads will warrant the insinuation that it has something to do with the advent of the female bandit in that land. Every day the papers tell of fresh crimes committed by the fair sex. A generation ago any one of them would have caused a world-wide sensation. Now they provoke little comment. Some lovely women have become adepts in robbery, murder, bigamy and other violent indiscretions. Is this what we get for giving them the vote and the hair-clippers?

THIS MEMORIAL DAY

Memorial Day has always had a sacred significance in special reference to the Civil War.

But as the years have rolled on other wars have also laid their dead beside the heroes of Gettysburg.

It will not be long until no Civil War veterans remain to place wreaths upon the graves of their comrades. It will then be for the soldiers of our later wars to keep their memories fresh and green.

The Civil War is passing into the realms of tradition. And, in passing, it must forever be remembered as one of the great glowing chapters of human history.

Considered purely as a military achievement, it had no historical parallel.

In several particulars this conflict between two armies of civilians stands out with glowing brilliance.

It marked the most complete co-operation between land and naval forces that ancient or modern warfare has ever witnessed. No leader in the World War was developed during the whole period of that conflict of trained professionals who was able to accomplish the perfect co-ordination between army and navy that marked Gen. Grant's siege of Vicksburg.

Gen. Grant's military genius was made manifest in another particular. He was the first commander on either side who was able to see the entire field of operations, with the army of the Potomac on the left flank and the army of the Tennessee on the right flank, as one integral battlefield.

This was the great lack of the World War; no general ever developed on either side who seemed to be able to see Europe as one big battle.

Perhaps Winston Churchill, in launching the tragic failure of the Dardanelles, came the nearest to this vision. For the most part, however, the conflict in Europe was waged by separate commanders on the west front and the east front, in Macedonia and Italy operating as dictated by their own sweet will.

It was, however, for one great, sweeping, masterly stroke of military genius that the Civil War must remain in history as the most skillful and most adroit in all the horrible game of battles. In no other war was cavalry ever raised to such a point of sublime military genius.

Sheridan's cavalry battles in the Shenandoah and the prodigiously brilliant feat of the Confederate general, J. E. B. Stuart, in riding completely around the Union army stand alone in the glory of cavalry fighting. The Civil War completely transformed the use and theory of mounted troops.

During the World War no great riding master appeared. It is recognized now by military critics that this was one of the tragic mistakes of the war—the discarding of mounted troops.

In the splendor of the fighting in Europe; in the stirring and flashing events of the Spanish-American War, let us not forget, when the comrades of 1861 are no longer here to remind us, that Memorial Day was, in the first instance, originated to commemorate the fallen heroes of a war of unexampled brilliancy, gallantry and chivalry.

ACCUSATION—AND EVIDENCE

Writing from Paris a woman who still retains her status as an American citizen protests that discrimination has been shown in this country in giving an immediate trial to the "bobbed-hair bandit" and sentencing her to a long term in prison, while neither the "briber nor the bribed" in the oil scandals has yet been indicted.

It is not surprising that she should confuse accusation with evidence. The evidence in the case of the woman bandit was conclusive; but, despite a vast amount of clamor, no evidence has yet been produced to support a charge that actual bribery took place in the negotiating of the leases for Federal oil lands.

Mr. Doheny testified in the hearing before a Congress committee that he had made a personal loan of $100,000 to Mr. Fall while the latter held a Cabinet position. But that in itself does not support a charge of bribery or malfeasance in office. It was a voluntary admission. The loan, per se, was not a violation of the written law.

Unless evidence can be produced that the money was paid for the purpose of influencing Mr. Fall in the transaction of his official duties there is no basis for an indictment. The question of ethics involved must not be confused with the actual legal aspect of the transaction.

In the case of the bobbed-hair bandit there was indisputable evidence that a crime had been committed within the meaning of the law. For a man of great wealth to make unsecured loans of large sums of money to a public official might be classed a pernicious practice, but it does not of itself constitute an indictable offense.

Those who have taken accusation for evidence would naturally fail to distinguish between the two incidents. If all that has been written in the French press about the alleged oil scandals were true the failure to bring indictments might be termed a national scandal.

Able and impartial investigators are spending thousands of dollars of the public money to get at the actual facts. The investigations are not being conducted, however, with a brass band. The searchers will not be swayed by clamor. If they unearth evidence of graft in any department of the Federal government indictments will quickly follow. But until such evidence is produced there is no occasion for the following plaint from Paris:

> Not even the briber and the bribed have been put on trial. And, in the meantime, we Americans smart under the scorn other peoples have of this example of crime and punishment in our country and bitterly wonder whether justice in America is for everyone, no matter what station in life or whether it is only meted out to our penniless bobbed-hair bandits.

Justice in America continues to be no respecter of persons. But, before one can be convicted of a crime, it must be proved that a crime has been committed. There will be no immunity for those of great wealth or for public officials if anyone, anywhere can produce evidence that they have been guilty of the commission of a crime.

POLITICAL DISCONTENT

Recent by-elections in Great Britain are rather confusing. In Glasgow, where a Labor victory was forecast, a Conservative was elected by a substantial majority; a Labor candidate ran second and the Liberal finished a poor third.

But a by-election held in Liverpool about the same time resulted in the loss to a Labor candidate supporting the MacDonald government of a seat held continuously by the Conservatives for more than thirty years.

South of the Tweed the trend seems to be in the direction of the Labor party. In Scotland, on the other hand, the Labor tide is receding and the Conservatives are regaining control.

In Great Britain, as on the continent, the people seem dissatisfied with those now in power. Things have not been going well; and there is a growing desire for a change. The "outs" are at the bat and they are scoring many runs.

These symptoms of unrest are the probably unavoidable result of the protracted delay of the return to normalcy. The present ills are galling; and there is always the hope that a new administration might do better. The fault, at bottom, is to be found in the fact that the peoples expect their governments to do too many things that they should do for themselves. Industry and thrift are indispensable to reconstruction; and these two things seem notably lacking.

Their Day

[Protected by George Matthew Adams]

THE GOODSPEED BIBLE

When Dr. Edgar Goodspeed spoke before U.S.C. upon the subject of his American translation of the Bible he was obviously on the defensive. Dr. Goodspeed claims that there is room for an American translation and that in using certain American colloquialisms he is not only justified, but was actually making the New Testament more intelligible to Americans.

One of Dr. Goodspeed's severest critics has been Gene Stratton Porter, whose familiarity with the standard New Testaments is wide and deep. Mrs. Porter criticises Dr. Goodspeed for the use of "just" and "right" in erroneous connection.

Dr. Goodspeed retaliates that his use of "just" is good Shakespearean—"Just a pound of flesh," for instance. And that his use of "right" conforms with its use in Psalms, "Let thine eyes look right on. . . ."

Mrs. Porter said, in a letter declining an invitation to hear Dr. Goodspeed speak on the subject, that:

> I do not care why Prof. Goodspeed did the thing he has attempted to do to the Bible, but I do care intensely that cultured people should join in an attempt to tear down a monumental piece of work in literature, in art or in music. To the depths of my soul I hate having modern American slang put into the mouth of Jesus Christ. I hate having "Yes, we have no bananas" sung to the theme of "The Messiah," and I am sorry that any educational institution in Los Angeles or anywhere else is allowing any man to stand up and attempt to make excuses or justification for the lowering of literary standards and the misinterpretation of meaning which Prof. Goodspeed has put into the New Testament. I can see no reason why I should subject myself to the annoyance of hearing him talk about it. I am sufficiently annoyed that there is any man or woman living who will agree with him in such an attempt as this to desecrate religion and lower literary standards.

Dr. Goodspeed retorts, "There is no slang in my translation. It is familiar and colloquial. That is what it is intended to be. As a matter of fact, it is much more difficult so to write."

One amusing feature of the correspondence is that Miss Eva Jessup of U.S.C. alumni, to whom Mrs. Porter wrote her letter, finds this letter replete with errors of English usage. Miss Jessup is a teacher of English and so is shocked to see Mrs. Porter writing "grammatical errors" where she should have written "errors in grammar." This is but one of a dozen alleged small errors in correct English usage which Miss Jessup cites.

In the meantime, both Mrs. Porter and the many who think with her on this subject and Dr. Goodspeed and the army of students who appreciate his American translation are at least one in affirming the precious teaching of the New Testament—Dr. Goodspeed declaring that "faith in the Bible is not incompatible with modern scholarship—but rather is strengthened by it."

And this perhaps is the really vital issue.

"BUD"

In the far-away fields of France, Bud,
You are sleeping the last, long sleep!
You have fought the fight of a man, Bud;
And your memory I'll always keep.

Oh, the many, sad, weary miles, Bud,
We hiked the long night through!
Your presence sustained me then, Bud;
Now your spirit so loyal and true.

You have left me to fight it alone, Bud—
The battle is not yet won!
Oh, speak in the moments of doubt, Bud!
Be with me until life is done.

ARTHUR C. DODGE.

THE SAGE OF CALABASAS

"When I see a man pick out the kind of matches that will strike anywhere I think of a wide expanse of prairie," remarked the cigar salesman. "I think of a man wanting the kind of matches that will light on a cultivator handle or a rock or a dry tree, of a man who wears overalls and scratches them on the seat of the same; of a man who doesn't have to worry about marking paint.

"When I see a man who reaches for the safety matches—we keep both kinds in the same basket at the same price—I feel sure I am in contact with a city-bred man or at least one who has been in the city long enough to acquire the safety-match habit.

"The city man doesn't scratch matches on his trousers or his polished desk or the wall or the side of a building, because of the unsightly marks that are left. Then, too, his matches do not get damp—dampness spoils safety matches quicker than the other kind. But they strike better on the box than do the double tips, which are just as safe as the safeties, and he learns to like them.

"I don't know that the test is infallible, but I think it's as near it as any test ever is."

EDWARD C. KRAUSS.

RIPPLING RHYMES

AN OLD BOOK

As to the bygone years I glance I recollect one gorgeous day when Weyman's "Gentleman of France" was loaned me by a kindly jay; "This book will make you sing and dance—it is a gem," I heard him say. The story bound me in a spell, I could not tear away my eyes; I marked the swordsman, fighting well, I heard the soldier's battle cries; I rose not when the dinner bell invited me to soup and pies. There is no book would hold me now, when I am called upon to dine; no output of a bulging brow, no tale or ode, however fine, would keep me from the steaming chow; hash beats the poet's ringing line. I've read a million books since then, I read them all, the grave and gay, I wade through volumes in my den, I read them when I hit the hay, but never shall I thrill again as when I first struck Stanley J. New hosts of novelists advance as thick as chinchbugs in the corn; they come in pomp and circumstance to new and greater splendors born; and Weyman's "Gentleman of France" and all such books are laughed to scorn. But I would give, already still, all problem books I have in store to know again the pleasant thrill I knew upon a day of yore, when Weyman's book, fresh from the mill, was loaned me by the man next door.

WALT MASON.

[Copyright, 1924, by George Matthew Adams.]

A Superpatriot

Bigamy is listed as a crime in the French code, but there are extenuating circumstances. Adolphe Tolorme discovered this and he owes this discovery to his able young advocate, Henri Vertillon. Tolorme had married one woman in 1912 and another in 1920. Both appeared in court and declared that they wished no prosecution. The lawyer seized upon this to impress upon the jury the fact that Tolorme had three children by the first marriage and two by the second and that he supported both families ably from the revenue of a prosperous bakery. "This man has well deserved of France," M. Vertillon said. "At a time when France needs babies his course has been laudable." The jury agreed. Tolorme went free. He is now a legitimate polygamist.

The deep-dyed procrastinator will put off everything but his spring fever.

A third party in politics is as much of a nuisance as it is in a love affair.

The man at the top is there because he is used to getting at the bottom of things.

A Spring-street broker calls his brother a distant relative because he lives in Baltimore.

Speaking of wasted moonshine, there is the young man who rides alone on a moonlit night.

People who haven't sense enough to come in when it rains have ample warrant for staying out.

Tokio protests vigorously at exclusion and will probably try to work its grouch off on China.

A St. Louis man posing as a plumber turned out to be a burglar. But what's the difference?

Watch your step in the woods. Fire rangers are out extra early this year. Besides, it's extra dry.

Girls at Smith College have been expelled for smoking. If all the Smiths cut it out the tobacco growers may as well quit raising the stuff.

Los Angeles is gaining new industries at the rate of 100 a month. If that be stagnation, to paraphrase Patrick Henry, let's have some more of it.

A preacher who has been visiting Atlantic City says that it is like a trip through hell. Yet a lot of folks are eager to go there without being told.

Bryan has an idea that the government should pay the expenses of a candidate for high office. But would the government allow a man to run three or four times for the Presidency?

German scientists offer to trade sleeping-sickness cure for return of former German colonies. A trade would be dear at a hundredth of the price if it restored the German spirit of 1914.

Politicians approach the belief that the Madison Square Garden round-up of the hosts of Democracy will develop into a marathon. Also it will be a tug of war with some hammer-throwing on the side—to say nothing of the hurdles.

Chicago's latest acquitted woman slayer leaves husband who stuck by her through trial, because he dosen't like to go out nights. He insists on working all day, too, she objects. On hearing this maybe the jury would like to reconsider.

THIS IS THE DAY

Gen. John A. Logan, commander-in-chief of the Grand Army of the Republic, issued an order to the comrades of the organization to set aside this day for decorating the graves of their comrades who died in the Civil War. Year 1868. This was the origin of Memorial Day.

The Hall of Fame for great Americans was formally opened in the year 1901. It is a building on the grounds of the New York University, provided by funds given by Helen M. Gould. A bronze tablet bearing the name of each person selected is placed in the hall.

CONGRESS FROM THE GALLERY

BY KYLE D. PALMER

WASHINGTON (D. C.) May 29.—It was all right for the ancients to talk about shaking the dust off their feet after travel; my experience of the last four or five days teaches me that four or five baths are required to do the trick under modern conditions.

Well, I have lived. I have stood, with a number of other morons, and listened to a New England gentleman of nondescript appearance read in a slightly self-conscious voice from some typewritten notes. I have seen him suddenly smile and have decided there is more to him than his surface indicates. I have shaken hands with him and been asked to "drop around again" if, in my multitudinous distractions and more important interests, I can squeeze in the time.

I have sat in the gallery of the House of Representatives and witnessed a half-dozen or so tired gentlemen, surrounded by 400-odd empty seats, take their melancholy ease. I have seen these gentlemen politely disregard the frantic eloquence of one or two of their number; I have seen them hurry out to eat.

I have sat in the gallery of the Senate of the United States and listened to the mighty Henry Cabot Lodge inquire of the Senator from somewhere or other as to whether the Senator really believed that the assistant to the clerk of the Senator's chief secretary is really entitled to an increase (amounting to $900 per annum) in pay. I have heard that great Progressive, Senator George Moses, say in tones of thunder that, with all due regard to the gentlemen of the House of Representatives, and, begging the pardon of these same gentlemen, a Senator may [illegible] more of the people's money to a Senator's secretary without considering the feelings or ambitions or desires of the gentlemen of the House of Representatives. And no offense taken by anybody, in fact, but, if so, why, make this note of it and give him the raise, anyway.

I have looked down full upon the graying head of the unbowed Ingram and felt the humiliation that comes, possibly to the viper that venom is feared when none has been guessed until seen. He did not sense my presence; did not even sense the presence of the man behind strong. Undoubtedly the finer sensibilities are growing dull.

I have listened to Borah, who may look like Mirabeau, but who talks with a whine and whom I have seen Senator Carter Glass essay a sweet smile and achieve an unusual sneer. I have discovered that one great man in all Washington, and he is Bob Armstrong, liked by everybody and regarded as nobody.

I have seen Brookhart, the most interesting man here. He has a delightful habit of rumpling into his eyebrows and twisting his lips. If he would but utter a snarl or two and scratch himself mussily or bend over and smooth the hair of the Senator in front of him the picture would be complete. Bryan's theory of evolution would be disproved.

The newspapers here are not up to their jobs; nary one has been fired for two days and not a one of them has published a rain table or printed a banner concerning the $3,000,000 downpour.

And, on the whole, I'd rather have stayed in Los Angeles and told you more of what is going on there than I can today.

THE SURF FISHES OF CALIFORNIA

BY DAVID STARR JORDAN

A bright little California boy asked me the other day, "Do perch lay eggs?" It would be easy to answer, "A perch is a fish and all fish lay eggs." But that answer would not go in California, where a perch is not a perch and where perch's eggs hatch inside the fish's body and the young come forth alive, big enough to take care of themselves.

When the forty-niners came to California they found more kinds of fishes than they had names for and with cheerful carelessness they called them by whatever English names they could happen to think of. One of these was "perch." Another was "English sole," for a fine fish which is neither a sole nor English, and sea bass for a noble food fish nowise like a bass.

A better name than "perch" for our California kinds is "surf fish," a name chosen by more discriminating anglers. Of these we have some twenty kinds, ranging from Vancouver Island to Cedros Island, in size from six inches to a foot and a half and in color from pure silvery to plain dusky blue or blue, streaked or crossed by brick red.

All have the habit of developing but few eggs and of hatching these inside the body, where, before birth, they lie like a pile of pennies pressed flat until ready for independent life.

These fishes are very abundant in California. Most of them live in the surf near shore. One, clear, bright pink in color, goes out in deeper water. One lives in sluggish estuaries and one in clear streams, never going down to the sea. None are much valued as food, the flesh being soft, white and tasteless. Two other kinds are found in Japan, from which region our species were probably derived, as we find no trace of them among the Miocene fossils so abundant in Santa Barbara and Los Angeles counties. If in Miocene times surf fish existed here we ought surely to have found them, as most deposits examined were made in shallow water among what was then little islands in the Los Angeles Archipelago.

BOBBED HAIR AS A LIABILITY

Somebody was bound to figure it out in dollars and cents sooner or later. It is believed the Newcastle (Pa.) School Board was the first to get results. That board has estimated that bobbed hair impairs the efficiency of a school-teacher to the exact extent of $100 in the school year. Having so decided, the board makes that difference between the salaries of the bobbed and the unbobbed.

The board gives no clew as to the processes of research or experiment by which this conclusion was reached. It would be interesting to know, for instance, what percentage should be allowed for the effect of bobbed hair on the appearance of the teacher; whether this percentage would be the same with a short teacher as with a tall one; what allowance was made for hair consciousness as a distraction from duty; what should be allowed for reduced morale among the senior boys and so on.

But bobbed hair is only one of certain kindred and associated things. Is the Newcastle board indifferent to the other innovations? If not, what would it cost the teachers who, in addition to bobbed hair, also have painted cheeks, pencilled lips and plucked eyebrows? Yes and by all means we should know the assessment for shaved necks, assuming that the shaving of necks has reached the Newcastle schoolrooms.

At the bobbed-hair rate of liability it would not be difficult to figure out how a school-teacher employed by this board might ultimately be working for nothing or even paying for the privilege of teaching the young idea how to shoot—and miss.

At any rate, it is interesting to see an effort to standardize the depreciation incident to prevailing indulgences as to hair and make-up.—[Kansas City Star.

Artists carry larger proportion of life insurance than other classes, statistics show. Maybe because they are easier to sell anything to.

ANOMALOUS REALTY

By the Foothill Philosopher

A man said to me: "I notice you're a consolation peddler. Could you give or sell a poor fellow a few words of comfort for my real estate goes down and he is on the starvation staring him in the face?"

Now, it has long been my desire to eliminate from my vocabulary all words suggestive of the hypothetical or the subjunctive, especially concerning their application to unpleasant things or conditions. In spite of warnings that love amounted to threats, I have been a chronic optimist. The story of the old darky who stood in his cabin door after the storm and said, "Thank God, the lightning struck de ole mule an' I sho can't levvy on 'im," appeals to me more than the yarn about the pessimist who said to the hotel clerk, "If a telegram should come saying that my store is burned down in New York, please send it right up to my room."

The man wanted me to prophesy a word of comfort for him. "If my real estate should go down and consequently, he should see no consolation staring him in the face. Since he lives in Los Angeles I do not need to be a prophet to inform him that his real estate will never go so low as to provide standing room for the corpse of a starvation.

However, "if" his real estate should (which it can't) sink completely out of sight, leaving only a great abyss in the earth instead of a solid chunk of [illegible] wants a word to comfort him, why, let's see! Good! I have it! He might advertise that he is the only man in Los Angeles who has a piece of real estate that has sunk deep enough to defy all the earthquakes the Southland and its denizens in the interior oceans of Mother Earth while all adjacent property was ascending heavenward. He might charge $5 a peep to every one who might care to come and glance over the abyss and watch his anarchistic acreage sinking around in the interior lake of the world.

There are so many ways in which a man might recuperate his apparent financial loss, if his real estate should take to cutting capers, that it would take a special number of The Times to recount them. As a matter of fact, nothing more fortunate could happen to a man in Los Angeles than to have his real estate suddenly sink out of sight. In the last analysis it can't do more or do nothing else for him than to teach him that even real estate is not always as real as it seems, and it would force him to pay more attention to that other substantial, genuine reality, likewise that Self which neither man nor gods can destroy and which all the financial speculations in the world cannot make less worthy, less glad and less glorious.

THE REVEILLE

For the one last reveille
They are waiting on their cots
Arm to arm and knee to knee;
They are sleeping—it is well—
Till the one last reveille.

They are sleeping—let them sleep—
In the sod they died to save;
Fame shall write above their names
"They are mine, though in the grave."
And their spirits shall hear the call

Feet of loved ones shall come
When the May is in her prime
And with garlands every one
Deck their unforgotten clay
For, though dead, they are not gone.

When, with fife and muffled drum,
And with steady step, and slow,
They shall hear their comrades come,
They will hear the same they know—
They will hear them when they come.

They will smell the flowers sweet
Of the blossoms that you bring;
They will hear the trumpet sing;
They will hear the drummer sing;
They will hear the jubilee.

And the bells that ring will be
They will fold their arms once more
All the rest in hope and love
While they wait the reveille.

S. E. K.

OM THE GALLERY

LE D. PALMER

gentlemen, a Senator may pay more of the people's money to his Senator's secretary without considering the feelings or sensibilities or desires of the gentlemen of the House of Representatives. And no offense taken by anybody, be it known, but, if so, why, make the most of it and give him the raise, anyway.

I have looked down full upon the graying head of the unbowed Ira Ram and felt the humiliation that comes, possibly to the viper whose venom is feared when seen, but unguessed until seen. He did not sense my presence; did not even sense the presence of Bob Armstrong. Undoubtedly the man's sensibilities are growing duller.

I have listened to Borah, who may look like Mirabeau, but who talks with a whine and wheeze. I have seen Senator Carter Glass essay a sweet smile and achieve his usual sneer. I have discovered but one great man in all Washington and he is Bob Armstrong, liked by everybody and regarded as authority.

I have seen Brookhart, the only interesting man here. He has a delightful habit of rapidly raising his eyebrows and twitching his lips. If he would but utter a shrill cry or two and scratch himself hurriedly or bend over and search the hair of the Senator in front of him the picture would be complete—Bryan's theory of evolution could be disproved.

The newspapers here are not on to their jobs; rain has been falling for two days and not a one of them has published a rain table or printed a banner concerning the 15,000,000 downpour.

And, on the whole, if I had stayed in Los Angeles I could tell you more of what is going on here than I can today.

ANOMALOUS REALTY

By the Foothill Philosopher

A man said to me: "I understand you're a consolation peddler. Could you give or sell a poor fellow a few words of comfort if his real estate goes down and he sees starvation staring him in the face?"

Now, it has long been my desire to eliminate from my vocabulary all words suggestive of the hypothetical or the subjunctive, especially concerning their application to unpleasant things or conditions. In spite of warnings that have amounted to threats, I have become a chronic optimist. The story of the old darky who stood in his cabin door after the storm and said, "Thank God, the lightnin' struck de ole mule an' de sheriff can't levy on 'im," appeals to me more than the yarn about the merchant who said to the hotel clerk, "If a telegram should come saying that my store is burned down in New York, please send it right up to my room."

The man wanted me to prepare a word of comfort for him "if" his real estate should go down and, consequently, he should see starvation staring him in the face. Since he lives in Los Angeles I do not need to be a prophet to inform him that his real estate will never go so low as to provide standing room for the dragon of starvation.

However, "if" his real estate should (which it can't) sink completely out of sight, leaving only a great abyss in the earth instead of a solid chunk of adobe—he wants a word to comfort him. Well, let's see! Good! I have it! He might advertise that he is the only man in Los Angeles who has a piece of real estate that was brave enough to defy all the realtors of the Southland and to descend into the interior oceans of Mother Earth while all adjacent territory was ascending heavenward. He might charge $5 a peep to every one who might care to come and glance over the abyss and watch his anarchistic acreage swimming around in the interior lakes of the world.

There are so many ways in which a man might recuperate his apparent financial loss, if his real estate should take to cutting capers, that it would take a special section of The Times to recount them. As a matter of fact, nothing more fortunate could happen to a man in Los Angeles than to have his real estate suddenly sink out of sight. In the last analysis if such a slump did nothing else for him it would teach him that even real estate is not always as real as it appears and it would force him to give more attention to that eternal, substantial, genuine reality, Himself—that Self which neither elements nor gods can destroy and which all the financial speculation in the world cannot make less valuable less glad and less glorious.

THE REVEILLE

For the one last reveille
They are waiting as they fall—
Arm to arm and knee to knee;
They are sleeping—it is well—
Till the one last reveille.

They are sleeping—let them rest—
In the sod they died to save;
Fame shall write above their breast,
"They are mine, though in the grave."
And their spirits shall have read
Feet of loved ones shall come near
When the May is in her bloom
And with garlands every year
Deck their unforgotten tomb.
For, though dead, they are not dead—

When, with fife and muffled drum
And with steady step, and slow,
They shall hear their comrades come,
They will hear the steps and know—
They will hear them when they come.

They will smell the fragrance sweet
Of the blossoms that you bring;
They will hear the treading feet;
They will hear the songs you sing;
They will hear the drummers beat.

They will hear the jubilee
And the bells that ring rejoicing;
They will fold their arms and wait
All the rest in hope and peace,
While they wait the reveille.

S. H. M. BYERS.

VESTOR WINS GUINEA-PIG SUIT

...ded Judgment After Industry Fails

...ner Refused to Buy ...mals as Promised

...d Product as Unfit for Laboratories

...E. Kimnach, who de... is found raising guinea ... the surgical laboratory ... one of the poorest ways ...ended to accumulate a for... yesterday was awarded a ... in the amount of $993 ... Dr. J. A. Roberts et al. ... Roberts, said by Kimnach to ...induced him to go into the ... business, did not put in ... when the case was ... before Judge McDaniels, so ... you without a contest. ... principal difficulty with the ... as a subject for indus... according to Dr. ... was the impossibility of ... the output, either as to ... or quality. Although his ... was fairly inundated ... pigs shortly after he ... had contracted to ... for use in his ex... laboratories, rejected ... them because they were ... or too small.

... theory of "like father, ..." Dr. Kimnach felt this ... inasmuch as he had ... the progenitors of his ... family from ... himself at the doctor's ... he declared. He ... sought to recover $1200 ... him for the invest... ... made.

... McDaniels, after a brief ... Kimnach's expenses in ... with the guinea-pig ... decided that $993 was the ... of actual loss suffered, ... judgment in that ...

WIFE-PAY BILLS, OBTAINS DIVORCE

... Hudson's habit, as re... by his wife, of running up ... and then disappearing ... had paid them, resulted in ... of a divorce to Laura ... by Judge Burks yester... Their final separation oc... when he incurred indebt... so heavy that she was un... to pay it, whereupon she gave ... and for divorce, she de...

PROTESTS ON PARKING LAW HEARD

Business Men and Bus Owners Suggest Changes; More to Speak Monday

The special Parking Survey Committee, which has recommended to the City Council comprehensive regulations governing the parking of vehicles on downtown streets, gave its first hearing yesterday on suggestions for amendments and changes in the proposed new laws. A second hearing will be Monday morning at Room 23, City Hall.

Representatives of the Los Angeles Restaurant Association, Motor Car Dealers' Association, owners of sightseeing motor busses and business men on Hill and Main street were among those heard yesterday.

In general, all agreed that the proposed regulations should be given a trial, but asked for minor changes. The restaurant men asked that the no-parking period start in the morning at 8:30 o'clock instead of at 7 o'clock, as recommended, so that patrons of the restaurants could park their machines while eating breakfast.

The Main street and Hill street business men protested the law prohibiting parking on these two streets while permitting limited parking on Spring street and Broadway. The members of the committee said that parking was asked to be prohibited on Main street and Hill street as they were through arteries of travel. Owners of sightseeing busses complained that under the regulations these busses would be prohibited the right to stand on the streets and that this regulation would in effect destroy their business.

R. W. Pridham, chairman of the Parking Survey Committee, presided at yesterday's hearing.

OIL-STATION BANDIT IS GIVEN SENTENCE

Floyd Simons, found guilty last week of the robbery of L. E. Foults, attendant of a Standard Oil service station at Wilshire Boulevard and Preuss Road, was denied a motion for a new trial yesterday when he appeared before Superior Judge Avery for sentence. The youth was committed to San Quentin penitentiary for from five years to life. Judge Avery granted a five-day stay of execution and Simons's attorney filed oral notice of appeal from the court's findings.

BONDS BOOSTED BY BOYS' BANDS

Pupils Aid School Campaign With Concerts

Optimists Club Approves Issue After Program

Keyes Warns of Danger in Juvenile Neglect

The $34,640,000 school bonds to be voted upon next Tuesday, were acclaimed yesterday by the Optimists Club when the members were entertained by a musical program of schoolboy bands and orchestras.

The Polytechnic R.O.T.C. Band played several numbers, followed by Harold Brown's Orchestra, made up of schoolboys. Douglas Hansen played a cornet solo, accompanied by his brother, Lionel. Both boys attend Wadsworth-street school.

Bruce A. Findlay, assistant to the Superintendent of Schools, was introduced to members of the club by P. A. Be-Hennesey, chairman of the day.

"I know you are for the bonds," said Mr. Findlay, "as are all intelligent, progressive citizens; but we need more than good wishes. School bonds have been lost by apathy or overconfidence. There will be a certain number of voters go to the polls who are opposed to public education, or who wish to stand in the way of progress. To carry these bonds we must vote down these people two to one.

"Los Angeles must have these bonds to keep on in her march of progress. Those 20,000 children out of school half a day must be educated properly. If they have no schools to attend they will learn their manners and their morals on the back of an ice wagon or in the gutter.

RED SCHOOLHOUSE GONE

"The day of the little red schoolhouse has gone. Today we must build great educational plants where the boys and girls, besides learning their lessons, are fitted for their work in life. It takes millions, but they are millions well spent.

"The opponents of the bonds say that the overcrowding of the schools is caused by the tourists, who pay nothing for the upkeep of the school system. We have investigated that statement, and we have found a new definition for the term, as applied locally: 'A tourist is one who comes to Los Angeles and then stays.'

"Newspapers in some parts of the country, envious of Los Angeles, have printed articles that great numbers of people are leaving Los Angeles. If that is so, then it is only the parents who leave, for the children stay in our schools. Every month there are thousands more for us to house."

KEYES URGES BONDS

"There is an urgent necessity that the citizens of Los Angeles vote favorably next Tuesday upon the question of issuing the school bonds," declared Dist.-Atty. Keyes yesterday.

"On the surface this necessity appears only to be for so many new school buildings and so much additional equipment, but fundamentally, it is for the benefit of the home, the coming generation and the community at large.

"The lack of education and proper supervision of children is probably the greatest underlying cause of delinquency and furnishes the material for the criminal offenders which in later years pass through our courts of justice. Thus it may be seen that it is not real economy to deprive these children of their education.

"Anything that tends to cause an increase in either juvenile or adult offenders, is a tremendous financial loss to the State. There are so many ramifications and diverging channels which lead to financial loss from crime, that it is the poorest type of economy not to use every possible means to reduce it.

"I am firmly convinced that the schools are the strongest agencies of law and order, and any weakening in the school system is a weakening of the battle front against crime."

Orphans to be Guests at Rex Horse Picture

More than 300 children from the Los Angeles Orphan Asylum will be guests of Fred Miller, managing director of Miller's Theater tomorrow morning at 9 o'clock to see Hal Roach's production, "The King of Wild Horses."

In addition to the feature film Will Rogers and Hal Roach's "Our Gang," kiddies in "Jubilo, Jr.," and the unique short subject, "Birds of Passage," which is said to be highly educational, will go to fill out two hours of entertainment.

Rex is the star of "The King of Wild Horses." He is a black stallion and performs some daring stunts before the camera. A love story is woven through the play and the picture should prove excellent entertainment for the children.

MUSIC, DRAMA, ART CONTESTS PLANNED

CIVIC ASSOCIATION TO HAVE CHARGE; MEETING ON JUNE 28

Plans for an Eisteddfod, or series of music, drama and art contests, under direction of the Civic Music and Art Association of Southern California will be taken up at a meeting June 28 at Santa Monica. Frederick J. Hokin, executive secretary of the Oxnard Community Service, has been elected chairman of the organization committee.

Regional conference meetings in communities in Southern California will precede the general conference in October to discuss final arrangements for the 1925 Eisteddfod. The movement is said to have the indorsement of music departments in various schools and colleges in the Southland.

INJURES THREE GENERATIONS

Automobile Hits Electric Pole, Cuts and Bruises Four of Family

Three generations were injured yesterday in an automobile accident on Ventura Boulevard, when a car driven by Mrs. Margaret Buckley, 31 years of age, crashed into an electric pole near Moorpark.

Mrs. Buckley said she turned out to avoid a collision and went off the road. She suffered a possible fracture of collar bone and ribs; her father, Frank Carey, 72, of 2300 West Pico street, was bruised; her daughter, Mary Ann Buckley, 3, was severely cut, and her sister, Miss Ernestine Carey, 31, was cut and bruised. All were treated at Receiving Hospital.

VISITS TO CHILDREN FORBIDDEN

Thomas Berg Ordered to Pay Alimony; Wife Was Recently Denied Decree

The children of Thomas Berg can see him if they want to, but Judge Burks does not consider their father has any right to visit them. This decision was the outcome of an attempt by Berg yesterday to obtain custody of the children on charges that his wife, Bertha M. Berg, has been associating with other men. On the witness stand he admitted his accusations were based only on gossip, and that he was unable to substantiate them.

Judge Burks, thereupon interviewed the children, a boy of 16 and a 14-year-old girl, in his chambers. After talking to them he made an order requiring Berg to pay $15 a month for their support and $10 monthly in addition against alimony in arrears. As to custody of the children he ruled that the mother should keep them, but that they might visit their father if they desired.

"I should make no order giving the father any rights as to these children, however," the court declared. "I consider that he has forfeited his rights by bringing these unfounded accusations against their mother."

Mrs. Berg's recent suit for divorce on cruelty charges was denied, but the court retained jurisdiction over the children and placed them in charge of their mother.

ADDICT IS SENT BACK TO PRISON

Alaska Miner Caught While Headed Home With Two-Year Dope Supply

In the spring of 1922 J. L. Robinson, 56 years of age, left his gold claim in Alaska and came to California on one of his numerous biennial dope-buying trips. Cocaine and morphine had helped him enjoy life during the twenty-five years he had been digging for wealth in the land of the midnight sun.

He bought his two-year supply of dope and was about to return to his home when Federal officers arrested him on a charge of possessing narcotics in violation of the Harrison Act. On April 2, last, he was released from the Federal prison at Leavenworth after serving a two-year sentence imposed by Federal Judge Bledsoe.

On April 12, last, Robinson was arrested again when officers found him at Indio in possession of twelve bottles of cocaine and five bottles of morphine. Federal Judge James yesterday sentenced him to eighteen months at Leavenworth.

Robinson pleaded guilty both times he was arrested. Yesterday he said he had been an addict twenty-seven years. "I've been making $2000 or $4000 a year on my claims," he explained, "but I don't have anything to spend it for only when I come to the States every two years or so to get some dope. I work hard and it's cold and lonesome up there so it seems I got to have my dope."

IRATE WIFE JAILED FOR WIELDING WHIP

WOMAN SAYS HER VICTIM WAS TOO FRIENDLY WITH HUSBAND

Accused of horsewhipping a woman she asserted had been friendly with her husband, Mrs. C. E. Cornelius of 1674 West Twelfth street was fined $25 and sent to jail for five days yesterday by Police Judge Pope.

The complaint against Mrs. Cornelius was made by Mrs. Carrie Harrington of 1456 La Prada Park. Mrs. Harrington testified Mrs. Cornelius attacked her with a whip as Mrs. Harrington came from work in a building at Eleventh street and Broadway on the 5th inst.

The marital difficulties of the Cornelius couple have been brought into Police Court before. On April 27, last, Mrs. Cornelius accused her husband of beating her. He was sentenced by Police Judge Crawford to 180 days in jail. Cornelius appealed and is at liberty on $3000 bail.

FOR POSTAL SALARY RISES

On motion of Councilman Criswell, the City Council adopted a resolution yesterday urging that Congress give immediate consideration to the bill increasing pay of postal employees. The Council some months ago adopted a resolution favoring the passage of the bill.

FREDERICKS IS URGED TO RUN

District Committee Out for His Re-election

Copy of Resolution Sent to Congressman

Ability and Leadership is Cited in Indorsement

Representative John D. Fredericks was indorsed for re-election to Congress from the Tenth Congress District yesterday by the Republican Congressional Committee from that district. The indorsement was contained in resolutions adopted by the committee in a session at the offices of Attorney Joe Crail. A tentative campaign committee was organized and copies of the resolutions were forwarded to Capt. Fredericks.

"It is of the utmost importance that the Tenth Congress District of the State of California be represented in Congress by a citizen of the greatest ability and of years of experience and leadership in the business and political affairs of this community," say the resolutions.

"The Tenth Congressional Republican Committee strongly indorses the splendid record in Congress of our Representative, John D. Fredericks, and the interests of this district would best be served by the re-election of Congressman Fredericks.

REPLY EXPECTED

"Therefore, this committee hereby extends to Congressman Fredericks an urgent request that he formally announce himself as a candidate for the Republican nomination at the primary election in August; and, in the event of the acceptance by Congressman Fredericks, that this committee hereby pledges its active support and co-operation for his nomination and for his re-election in November."

While no official word has been received from Congressman Fredericks, it is believed by his associates that he will reply to the committee accepting its indorsement and proposing himself as a candidate. Though no formal announcement of an opposing candidate yet has been made, it is expected that Councilman Criswell will enter the race.

The Tenth Congress District is made mainly of the western and southwestern portions of the city of Los Angeles and the cities lying to the south and west. The district polled more than 104,000 votes in the Republican primaries at the May election, of which about 65,000 were for President Coolidge.

COMMITTEE PERSONNEL

The district is comprised of the Sixty-second, Sixty-third, Sixty-fourth, Seventy-first, Seventy-second, Seventy-third, Seventy-fourth and Seventy-fifth State Assembly districts.

The committee, of which Mr. Crail is chairman, is composed of Clara Shortridge Soltz, Harriet W. Works, Kathryn W. Leighton, Charlotta Bass, Helen A. Ford, Willa L. Buck, Harvey Dalton, Charles L. Elmendorf, Parley M. Johnson, Theodore Lafayette, W. E. Brown, E. P. Clark, C. H. Salinas, A. L. King, R. F. McClellan, A. G. Brown, George Arthur Chapman, Charles H. Treat, W. R. Kilgore, Arthur Eckman, E. D. Seward, C. B. Hollingsworth, Noah Thompson, Wilbur C. Curtis, Clifford E. Hughes, Leonard E. Thomas and Willard L. Goodwin.

Capt. Fredericks has a record as public officer and citizen which few men can equal. While this is his first session in Congress he already has made a mark, and has been placed on several important committees, where he has worked in the interests of the country and Southern California. He has been particularly active in aiding the harbor and in maintaining the naval and military forces.

ADMIRABLE RECORD

He gained his military title in the Spanish-American War, when he was a young lawyer, and saw service in the Philippines. Later he became District Attorney of Los Angeles county, fought many famous court battles and organized his office into an efficient engine. Peace officers still talk of the forceful actions of "Capt. John." Entering private practice, Capt. Fredericks soon became one of the leading attorneys of the State. For a year he served as president of the Chamber of Commerce and took a leading part in placing this community before the nation.

When the late Congressman Henry Z. Osborne died Republicans of the district were at a loss to fill his place. Though he did not aspire to public office Capt. Fredericks allowed his candidacy to be announced and gave up a lucrative law practice to enter the race. He was overwhelmingly elected last May, his majority being enough to name him at the primaries, without the necessity of fighting the matter through in a final election.

E. R. MILLAR, BANKER, DIES AT HOSPITAL

Assistant Vice-President of Citizens' National Fails to Overcome Operation

Edward R. Millar, assistant vice-president of the Citizens' National Bank and widely known in banking circles in Long Beach, died late yesterday afternoon at Hollywood Hospital following an operation for appendicitis.

Mr. Millar was born in Denver forty-nine years ago and came to California in 1906. He was connected with the First National Bank and other institutions of Long Beach till 1917, when he came to Los Angeles and became associated with the Hellman Bank. In 1919 he was made general examiner. He was made assistant vice-president of the Citizens' National last January.

Mr. Millar leaves a widow and two sons, Richard and Robert Millar. His home was at 203 North Kingsley Drive.

Funeral arrangements have not yet been made.

NEW DELAY FOR WILLIS CASE TRIAL

Illness of Defendant is Cause Again; Hearing to be Resumed Monday

Another postponement of the murder trial of Mrs. Margaret Willis, charged with slaying Dr. Benamin Baldwin last February, was granted by Superior Judge Crail yesterday because of a recent heart attack suffered by the defendant. The case will be resumed next Monday morning.

Mrs. Willis collapsed in court last Wednesday morning. Three physicians were summoned by Defense Attorney S. S. Hahn, and their reports caused a postponement of the trial until yesterday morning. When court convened yesterday morning, Mrs. Willis was present, but her appearance was anything but that of a well person.

When the case is again opened, the prosecution will probably complete its case within a very short time, the bulk of its evidence having already been presented. When Mrs. Willis opens her defense, her 13-year-old son, Harold, will be called as the first witness. Twenty-one other witnesses also will be called to her defense, including Dr. Elias Feodorovitch Morgenstiern, now a vistor at the Biltmore and reputed to be a well-known criminologist of Russia. Dr. Morgenstiern has been subpoenaed as an expert witness to testify that Mrs. Willis was not mentally responsible for the murder of Dr. Baldwin.

Shortly after the adjournment of the brief court session, while Mrs. Willis was being escorted back to the County Jail, the first apparent breach between Bert Webster, chief prosecution witness, and Mrs. Willis's son occurred. Heretofore, the boy and Webster have been friendly.

Webster tugged at the coat sleeve of Mrs. Willis, desiring to talk to her. "Sonny" Willis noticed his actions. He sprang at Webster.

"Don't you touch my mother," the boy cried. "You are nothing but a fibber!"

Webster took the witness stand two days ago. The boy heard Webster's story. Later he told Defense Attorney Hahn that Webster had "fibbed," that he had not told all the truth about his knowledge of the crime.

Former Broker Gets Probation if He Pays Debt

Hugh B. Eshleman, former real estate broker, was granted probation yesterday by Judge Crail following his plea of guilty to a charge of embezzling $17,000 from Ed Gallagher and Mae Laws on January 27, 1921.

The report of the probation officer stated that Eshleman was guilty technically, but that no evidence of criminal intent was found. It was stated that Eshleman at one time headed a thriving business, employing eighty salesmen and having $1,000,000 on deposit at banks. The deals which led to the embezzlement complaint, it was said, were the result of bad business judgment and oversight rather than criminal intent.

The probation was granted with the provision that Eshleman make restitution in the sum of $20,000 said by the bank to be the total unaccounted for in the deals. It is understood that legal action will be instituted by the Commercial National Bank to determine the amount of money due Eshleman's former clients.

Truck Overload Violations Bring Council Action

The police department was instructed by the City Council yesterday to enforce the State law limiting the load of motor trucks to 24,000 pounds. The voters at the recent election defeated an ordinance increasing the truck load limit to 26,000 pounds.

Councilmen Gregory and Wheeler declared at yesterday's session of the Council that many truck owners are violating the law and trucks hauling dirt from the Pacific Electric's new Hollywood tunnel were carrying double the legal loads.

Under the resolution adopted by the Council on motion of Councilman Gregory, the police were instructed to arrest drivers violating the law. Overloaded trucks wreck the pavements, declared Councilman Wheeler.

SIGNS TO BEAR STREET NAMES ON BOTH SIDES

The Board of Public Works yesterday was instructed by the City Council, on motion of Councilman Gregory, to place names of streets on both sides of street signs, so that streets may be easily located; especially at night. The Councilman said the lives of people are endangered and traffic congested while motorists endeavor to read the signs at intersections.

Schools and Colleges

The Times' School and College Bureau will help you secure complete information about any kind of School or Education Training. Carefully compiled data are on file, from which source suggestions may be made which will be helpful to you. THE SERVICE IS FREE. Address, write or call the TIMES' Information Bureau, First street and Broadway—telephone MEtropolitan 6700—or leave your name and address with the TIMES' Branch Office Information Bureau, 521 South Spring Street and the desired school data will be mailed to you.

BUSINESS COLLEGE
FOREMOST FOR FORTY YEARS
One of America's greatest business institutions, giving superior training for high-salaried positions. Exclusive methods develop highest efficiency and shorten time. All delightful new quarters. Begin any time. Positions secured. Satisfaction guaranteed. Get catalog. MEtropolitan 6158.
Union Bank Bldg. Eighth and Hill Streets

EGAN SCHOOL
Motion Picture—Music—Dancing. America's Foremost School of Drama. Dramatic Art and Its Allied Arts. Music and Dancing Taught in Private Studios. Pictures Recognized and Distinguished Teachers. Send for List of Graduates. Egan Theater Bldg., 1354 S. Figueroa St. ATlantic 9061.

URBAN SUMMER CAMP—YOSEMITE
Begins June 15. Membership limited. Make reservations now. Horseback riding, swimming, fishing, all sports. Regular school in session all year. For terms, etc., see Secretary, 637 Wilcox. HEmpstead 7602.

LEARN ELECTRICITY
Electrical experts are in big demand at high pay. A complete course at National will thoroughly qualify you in all branches of the electrical business. Most thorough course in America. SPECIAL LOW TUITION RATES NOW IN EFFECT. Call or write for information.
NATIONAL AUTOMOTIVE SCHOOL
4002 S. Figueroa Street.

McKAY BUSINESS COLLEGE
Call, write or 'phone for catalog. No solicitors to annoy you.
19th Year. 9th and Main Sts.

COSTUME DESIGNING, 948 West Seventh St.
Professional DESIGNING and CUTTING, FRENCH DRAPING, MILLINERY, FASHION SKETCHING and CREATION OF FASHIONS. A rich-paying profession for the smart shop, moving picture, wholesale trade and personal use. Complete and guaranteed. Start now. Day or Evening. Individual Instruction.

SUMMER SCHOOL
HEIGHTS, LONG BEACH. The only Academy by the Sea. Catalog on application to Prof. Blackwell, 3008 E. Ocean Ave.

Commercial Experts' Training Institute
Certified Business Training
Real results. Shortest time. Positions guaranteed. Day and Evening Classes.
909 South Hill St. MEtropolitan 0151.

EFFICIENCY COLLEGE
ALL COURSES. Positions for graduates. Part-time positions for students if desired. We Guarantee the Shortest Possible Time. Courses in the Shortest Possible Time.
747 South Hill St. Phone TUcker 2580.

LAWYER School of Commerce
Individual instruction as given by a University and Business trained faculty prepares you to fill one of the good positions we furnish. All courses—New quarters—Enrollments Now open—Day and Night School.
805 South Flower St. TUcker 2580.

Military

San Diego Army and Navy Academy
"Division A" school under the University of California rating and in the "A" classification of the War Department, one of only two schools in Southern California is distinguished, it is one of only two military schools in Southern California which have earned full accrediting at West Point. Address Capt. Theo. A. Davis, Pres., Pacific Beach, Cal.

PASADENA MILITARY ACADEMY
MILITARY ACADEMY—Summer Camp and School in High Sierra Nevada Mountains. Accredited school. College preparatory. Also grades 5 to 8. Boys admitted any time. Thorough scholarship and character training. Modern conveniences. Catalogue. N. Ave. 64 near Colorado St. Los Angeles phone GArfield 3824; Pasadena phone Fair Oaks 306.

PAGE ACADEMY
A Big School for Little Boys. The largest school of its class in America. Pupils admitted at any time. In session throughout the year. Send for catalog. R. F. D. No. 7, Box 950. Phone 766956. ROBERT A. GIBBS, Headmaster.
Not best because largest, but largest because best.

CALIFORNIA Military Academy
SUMMER SESSION
June 16—Sept. 15—Boys 6 to 15 yrs. Classes—6 to 12. Mil. Drill—8:30. Supervision afternoon and sunday. Sat. at Beach. Day pupils may remain all day and Saturday. 4001 W. 19th St. Phone 74072.

GIRLS—Boarding and Day Schools

URBAN SEMINARY
SUMMER CAMP AND SCHOOL
Swimming, horseback-riding and all sports. A delightful summer on the coast of the Palisades. Ocean Ave. and Montana, Santa Monica. 23668.

HOLLYWOOD SCHOOL FOR GIRLS
Kindergarten and Day School. Only accredited private school in Hollywood. Grades and High School. Telephone GRanite 4301.

ST. THOMAS' SCHOOL (ST. CATHERINE'S SCHOOL)
225 West Adams Street
Boarding and Day School for girls of all grades. Prepares for Marlborough and Girls' Collegiate Schools. Connected with Gymnasium teacher in charge until 5 o'clock. Out-of-town pupils. MARY THOMAS, Principal. Telephone ATlantic 2269.

HOLLYWOOD HALL
School for Girls. Resident and Day Students. All grades and High School. Special attention given to students in ungraded grades. Pupils called for and returned to all districts. Equestrian, canoeing, sports and all activities under the supervision of modern approved methods in small classes in the out-of-door environment. Address Directress: Ruby Mildred King. Grace Hayter Sabotik, 6731 S. Vermont Ave. Oxford 0161.

MEMORIAL DAY

Our Nation's Yesterdays

It has been said that a nation, like an individual, is the sum total of its yesterdays. On Memorial Day we turn from the busy present and dwell upon our nation's yesterdays of struggle, sacrifice and sorrow. Time has bound up broken bodies and aching hearts, and given us the proud and precious tradition of national ideals gloriously upheld. May we always be worthy of the noble heritage, and hold in honor the memory of those who bequeathed it.

Store Closed All Day Friday

Bullocks Wilshire
Seventh Street at Olive

Dinner musicals every evening, from 6 to 8 o'clock.

Fashion promenade every Thursday during the luncheon and dinner hour.

Afternoon Tea in the Italian Garden.

Sunday

. . . at the Mary Louise is a particularly enjoyable day.

From four until eight o'clock a most delicious Sunday dinner is served in the inimitable manner of the Mary Louise.

And if you enjoy lovely music . . . you'll be delighted with the dinner musicals provided by the Cotterill Sisters' Trio during the dinner hours.

Everything . . . the menu . . . the service . . . the quiet, refined atmosphere . . . the music and the people you meet . . . at the Mary Louise are most enjoyable.

Mary Louise
Opposite Westlake Park
Telephone Drexel 0031
West Seventh at Lake

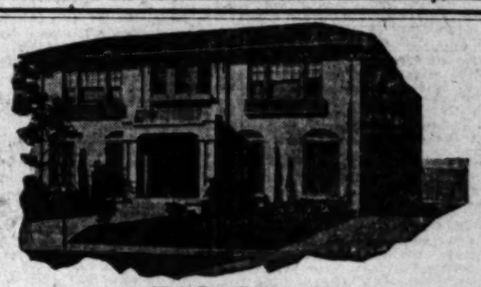

FOR RENT

New, attractive 5-room flat in the choicest residential section of Glendale. Tile entrance, tile bath with shower, finish in finest grade mahogany; garage and storage quarters; every modern convenience.
Splendid uninterrupted view of mountains and valley. One block from carline—commutation rates from Los Angeles only $5.43 per month. Rent $60.00 (would ordinarily rent for $90.00.)
See Owner at 1131 N. Maryland.
Take Glendale car from Los Angeles, get off at Dryden; walk 1 block east, then ½ block north. Telephone GLENDALE 3710-R

Rancho Santa Fe

One year ago an experiment, today a notable success because it is rightly planned in the interest of the buyer.

Printed matter and full particulars on request.

Santa Fe Land Improvement Co.
A. B. Harlan
407-8 Security Bldg., Fifth and Spring Sts.,
Los Angeles.

Or go direct to RANCHO SANTA FE, Del Mar, Cal.

TYLER GOES TO CAPITAL TODAY

Parents, Party of Friends to Accompany Orator

Fellow Pupils Will Extend Farewell at Train

Gift of Piece of Charter Oak is Spur to Speaker

If Don Tyler, local high school oratorical champion, had any doubts as to his ability to carry off the prize in the grand finals of the National Oratorical Contest, to take place in Washington June 6, they probably were swept away by the inspiration he received yesterday when presented with a piece of the wood of the historic old Charter Oak by Miss Mary L. Barlow of 328 Alexandria avenue.

Coming on the eve of his departure for the Washington meeting, where as the representative of the Pacific zone he will deliver an address on the Constitution and compete for oratorical championship honors against representatives from six other zones covering the entire country, the gift made a deep impression on his mind because of its historic associations and also on account of the thoughtfulness of the donor.

WILL LEAVE TODAY

Young Tyler will start for Washington today accompanied by his mother and father, Contest Director Blanks and a number of Los Angeles friends who have taken a special interest in the contest. A large delegation made up of representatives from the different local high schools, R.O.T.C. members and others will see him off at the Highland Park station at 11:45 o'clock in the morning. The band of Franklin High School, at which institution Tyler is a pupil, also will be present.

After presenting the young orator with the reminder of the early struggles for American liberty represented by the Charter Oak relic, Miss Barlow, who for many years was in charge of the public library at Fort Scott, Kan., related briefly the story of the historic old tree and the incidents leading to her coming into possession of this fragment of it.

"The oak, which later became known as the Charter Oak, was one of a group of trees surrounding the mansion at Hartford of the English Governor of the colony of Connecticut, Sir Edmund Andros," said Miss Barlow.

CHARTER PUT IN TREE

"Some of the English kings had granted liberal charters to the different American colonies, but when Jame II came to the throne in 1687, he made an attempt to deprive them of the liberties by his predecessors. The King's emissary visited Hartford and made a demand on the Connecticut colonists to give up their charter. The colonial representatives refused and debated the point at a conference with the emissary, which lasted until past midnight. During the debate the charter reposed in a box on the council table. Suddenly the candles which lighted the conference chamber were extinguished and one of the colonists seized the charter and fled. He hid it in the oak on the Governor's grounds and it was not found for almost two years. That was the first protest against British encroachment on American liberty.

"The Charter Oak remained standing until 1856, when it was blown down in a storm. It was cut up and the pieces of wood were distributed in every direction as souvenirs.

"A piece about two feet long came into the possession of Mr. Mayall, who died at Highland, not far from Los Angeles, some years ago. I met his widow at Fort Scott later and when she discovered that I was greatly interested in the relic, she presented me with the piece of wood which I now have given Mr. Tyler."

Malibu Lake Club Grounds Are Dedicated

The dedication of the Malibou Lake Club grounds and clubhouse in the Calabasas Mountains took place last night at a 7 o'clock dinner, followed by a ball at which several hundred members and their families were in attendance.

Rex Goodcell delivered the dedicatory address. President Bertram D. Lackey welcomed members and their families and told of what the club officials hoped to do in the future in the way of building trails, cabins, lookout stations, rifle ranges and other sporting equipment.

George J. Wilson, vice-president and treasurer, told of the year's work required to construct the plant, which included a $60,000 dam, the $85,000 clubhouse, two concrete bridges, water system and pumping plant, roads and other facilities.

The remainder of the week will be given over to dinner dances in the evenings and sports during the day, with bridge and mah jongg parties for women.

Today's outdoor events include swimming races and boating matches over the quarter-mile water course, a baseball game between the married and single men, sack and potato races, women's egg race and fat men's race. Tomorrow there will be barbecue, hill climb, trap shoot and archery contests.

TEN AUTOS STOLEN

Single Day's Thefts Mount High As Reported to Bureau

Ten cars were stolen yesterday in Los Angeles, according to reports to the Theft Bureau of the Automobile Club of Southern California. The list, with license numbers, follows:

Star touring, 812-492; Jewett touring, 876-620; National touring, 258-017; Lincoln phaeton, 576-640; Ford coupe, 648-744; Chevrolet touring, 484-206; Maxwell touring, 574-947; Ford touring, 694-453; Ford roadster, 820-054; Marmon roadster, 576-197.

VERMONTERS TO RALLY

Former residents of Vermont, their families and descendants are invited to the annual "sugaring-off" picnic at Sycamore Grove on Saturday, the 7th inst. The program will include a social hour from 10 a.m. to 3 p.m., with speaking and community singing at 2 p.m. and election of officers at 3 p.m.

Historic Gift for West's Speaker

Relic Adds to His Determination to Win

Don Tyler, oratorical champion of Pacific Coast, being presented with a piece of historic Charter Oak by Miss Mary L. Barlow, 328 Alexandria avenue, descendant of old New England family.

HAZE HALTS FLEET DRILL

Secret Gunnery Practice Called off When Planes Lose Ships in Nature's Smoke Screen

An unusual haze, suspended a thousand feet above the sea off the coast, yesterday prevented the battleships Mississippi, Idaho and Tennessee from firing divisional concentration practice, the first of a series of secret experimental gunnery exercises to be fired by the Battle Fleet during the next month. Six seaplanes of VS squadron Two, which were to have spotted the fall of shot for the battleships, were forced to return to port after being unable to locate the dreadnaughts beneath the mysterious curtain of haze.

In this spectacular practice the entire division engaged makes the run on the single target in column, all ships firing their main battery salvoes simultaneously. Another attempt to carry out the exercises will be made today.

The battleships Maryland, Nevada and Oklahoma were also prevented from firing uncompleted antiaircraft practices on account of poor visibility.

The seaplane squadron, which has operated directly with the battleship divisions in practice during the last month, was to have hopped off for San Diego yesterday to be present for the shift in command of the Battle Fleet Aircraft Squadron on Monday. Capt. Albert W. Marshall will be relieved by Capt. Stanford E. Moses, now assistant commandant of the Twelfth Naval District. Under a change in orders, however, the planes will remain here until the above practices are fired.

Submarine Division Sixteen, based at this port on the tender Beaver, yesterday lost its division commander when Commander Charles S. Kerrick went to the U.S.S. Pennsylvania as executive officer of the ship, relieving Commander C. E. Smith. Command of the S-boat division will soon be taken over by Commander Stephen C. Rowan, now executive officer of the U.S.S. Arizona.

LAUGH'S THE THING; TRY YOUR HAND

Prizes of $5, $3, $2 and Twelve of $1 Await Best Sent in Each Week

"Why don't you go to work, Rastus? Work never killed anybody."

"I dunno, boss. I done had three wives die of it already."

Thus did H. J. Arnold, 1345 South Norton avenue, Los Angeles, win honorable mention in The Times's competition for the best jokes to reproduce in its weekly "Local Laughs" film.

Miss Eda Warren, 5542 La Mirada avenue, Los Angeles, came near to winning a cash prize with this one:

First Oyster: "Where are we?"
Second Oyster: "In the soup."
First Oyster: "Naw, we ain't there. There's two of us."

If you eat out, you'll appreciate that one!

Checks for $5, $3, $2 and twelve of $1 each await the best laugh contributors this week, and the names and addresses of the prize winners appear on the "Local Laughs" film.

As soon as the booking office which distributes The Times "Local Laughs" reel completes the schedule of dates, anouncement will be made in The Times of additional theaters where the new humorous film may be seen. The coupon printed inside, which should be clipped and used for sending in jokes, lists the theaters now presenting the film as part of their program.

Readers are invited to send in as many jokes as they wish. The only rule to observe is this: Keep your jokes within thirty words.

MOTORCYCLE OFFICER NEAR DEATH IN CRASH

A. E. RICK DRAGGED THIRTY FEET, RESULTING IN SKULL FRACTURE

Dragged more than thirty feet when his motorcycle skidded in dodging an automobile yesterday at Sixteenth street and Maple avenue, Motorcycle Officer A. E. Rick of Arcadia received possible fatal injuries. He was taken to Angelus Hospital. Physicians said his skull is fractured and he is suffering from hemorrhage of the brain.

According to statements of witnesses to University police, Officer Rick was riding north on Maple avenue and attempted to avoid hitting an automobile driven east on Sixteenth street. The machine was driven by S. S. Williamson of 255 North Alvarado street. Williamson was not held accountable for the accident, police said.

PAGEANT PROFITABLE

More than $2000 was realized by the Gardner-street school in Hollywood from the pageant, given by school children last week, it by schoolchildren last week, it proceeds will be used to purchase equipment for the school. The sum raised exceeded by $300 the income from any other affair ever conducted at the school.

Smiley to Talk at Museum on Sierra Nevadas

Prof. Frank J. Smiley, formerly with Occidental College, will speak on the conifers of the Sierra Nevadas at the Southwest Museum at 3 p.m. Sunday.

Children's activities at the museum tomorrow will include a patriotic service with a musical program by Dr. E. M. Hiner and his band. Divisions will meet as follows: Art appreciation, a study of the art of flower arrangement, led by Esther Crawford; drama and pageantry division, directed by Mrs. Ethel Walton Wright; natural history division, a field trip led by Mary Mann Miller and Elisabeth Burnell; music appreciation, music in festival and pageants; fairy division. A talk by Dorothy Warren will precede the showing of the film, "Russia, Country of Exile."

Charles Lansing Haskell, art curator of the museum, yesterday announced the awards in the junior art exhibit. They are, in the order named: Elementary, Gordon Ferguson and Jennie Lind; intermediate, figure work, Tom Harter; block print, Doyle Higginson; crafts, intermediate, Jane Cunningham and William Claire; commercial art high schools, Louise Koepke and Ernest Poggion; crafts, high school, Lois Curtis; and Dorothy DeWitt; figure work, high schools, Helyn Spiegler and D. Lee; evening classes, commercial work, high schools, Norman Lockhart and R. T. Keyser.

DRAMA STUDENTS TO VISIT LOCAL STAGES

UNIVERSITY CLASS TO SEE THEATER AND STUDIO AT FIRST HAND

Roger Sterrett, who will give instruction in stagecraft at the summer session of the University of California, Southern Branch, has made arrangements for his students to visit various theatrical productions in Los Angeles, and the motion-picture studios, in order to study technique at close range, it was announced yesterday. The stagecraft class will cooperate this year with classes in acting and in costume design, and it is proposed to put an entire production together in the six weeks of the summer session.

Mr. Sterrett is director of art at Los Angeles High School. He studied under Norman Bel-Geddes in New York, and produced two of the largest pageants ever shown in Southern California—the history of Los Angeles at the stadium last year and a pageant in Pasadena. He has been attending the Drama League convention at Pasadena to get contact with the latest ideas.

FINE ON BOOTLEGGING CHARGE IS SUSPENDED

Federal Judge James yesterday sentenced G. M. Walls of Home Gardens to pay a fine of $15 and to serve eleven months in the Orange County Jail on a bootlegging charge, and then suspended sentence pending the good behavior of the defendant. Walls, 68 years of age, pleaded guilty to operating two stills at 5125 South Wall street.

# of Interest to Women

HOME REMAKING FOUND PROBLEM

Mrs. J. D. Sherman Declares It Women's First Duty

Candidate for Federation Post to Talk Today

University Association's President Arriving

BY MYRA NYE

"There is less respect and regard for homes in the United States than ever before in the history of our country. It has come about that the remaking of the American home and its development along fine lines from this time on is the imperative duty of all womanhood," said Mrs. John D. Sherman, chairman of applied education of the General Federation of Women's Clubs, in an interview yesterday. Mrs. Sherman, who is a candidate to succeed Mrs. Thomas G. Winter as president of the federation, will speak today before the Friday Morning Club on "The American Home." She will also speak briefly at the luncheon in the new clubhouse as will Mrs. Wallace T. Perham of Glendive, Mont., who is another candidate for the high office. The third candidate, Mrs. W. S. Jennings of Florida, will not arrive in the city, it is said, until Monday.

Notice of a high appointment for Mrs. Sherman from the National Parks Association of the national government was announced yesterday. She was made a trustee of the board of the association and was notified by Robert Sterling Yard, executive secretary of the association. This honor was in recognition of her services in Garden Week, which was recently celebrated throughout the United States.

"The garden harvest she envisages is not confined to flowers and shrubs and trees and vegetables," said Mr. Yard of Mrs. Sherman. "It embraces a more firmly knit home, a better community spirit, more out-reaching human companionships, a keener sense of responsibility in the individual, a dignifying of toil with the hands, a closer acquaintance with nature and a finer understanding of the beauty and allurements there are in such homely things as the soil."

"This great democracy of out-of-doors," says Mrs. Sherman in today's address, "as it relates to the better American home, will be the chief work of the Department of Appliced Education in the federation for the next two years."

For the remaining Fridays of the club year in June the club will have on June 6 a guest speaker from the biennial and the annual election with Mrs. Arthur Wier and Mrs. Florence Moore Kreider as candidates; on June 13 another guest from the biennial; on June 20 Edward Mims on "The Art of Thinking Applied to Some Contemporary Problems;" on June 27 installation of officers and a play presented by Louis O. MacLoon entitled "Apron Strings."

The new bulletin issued yesterday has a new dress for a cover and a picture of the new clubhouse on its first page.

Head of University Women

Dr. Aurelia Rinehart, national president of the American Association of University Women, will arrive in Los Angeles today to attend the convention of the California State Division. Dr. Rinehart has made a tour of the country, visiting all of the large branches of the association to obtain their co-operation in financing a clubhouse in Washington, D. C. At the national convention in Washington in April, $130,000 was reported for the fund.

"This is more than a clubhouse," said Mrs. A. M. Marsh, of the local committee. "It is a clearinghouse for foreign students and distinguished foreign women visiting America. Besides, it is a delightful stopping place for the members throughout the country traveling in the East or en route to Europe. Many women of the Pacific Coast are planning to avail themselves of its hospitality this summer."

During Dr. Rinehart's tour she secured $5000 from the Carnegie Foundation to be used by the International Relations Committee to promote a better understanding between nations. One $10,000 fellowship has been obtained and $27,000 was received from the Laura Spellman Rockefeller Foundation to be used during the next two years in educational work.

Scribbler's League

Mrs. R. L. Robinson will speak on "Mussolini, a statesman" at the Scribbler's League meeting tomorrow at 8 p.m., at 943 South Hoover street. The ways and means committee announce a "Prize Presentation Banquet," for June 18 when the prizes for the short-story contest will be awarded. Short stories by the members will be read and criticised.

University Women Honored

A program of music by the Sutro-Seyler Studio will be given in honor of the California State Division of the American Association of University Women at the Women's University clubhouse today at 4 p.m.

Biennial Note

Alyse Whitaker Kimball, who was appointed several days ago by Mrs. L. P. Boyce to act on the committee in charge of the national press exhibit room at the Biltmore during the biennial, has been appointed to a more important post, that of chairman of interviews. Mrs. Kimball will be the connecting link between all newspaper representatives and the famous men and women attending the biennial.

GRAND JURY SEEKING FACTS IN OLD MURDER

The county grand jury began yesterday an investigation of the death of Richard C. Nagle, killed two years ago by bandits at Vernon and Van Ness avenues. Nagle was returning from Culver City with his brother, Edward Nagle, when robbers attacked them and shot both. Edward Nagle recovered from his wounds. What new information the grand jury had about the case was not given out.

Diet and Health

By Lulu Hunt Peters, M.D.

CROUP

Two weeks ago I ran the first article on croup, in our Confessions of a Baby series. I had the Adorable Sockums tell you how his Grammie fixed up a croup tent for the little girl, Alice, next door. There is a little more I want to tell you about croup.

We used to speak of two types of croup—the true, or diphtheritic croup; and the simple, or false croup. But nowadays we do not use the term croup for the diphtheritic type of the disorder, for this is known to be due to diphtheria of the larynx (the windpipe) so it is known as laryngeal diphtheria. This differs from the simple croup in that it is extremely dangerous, while the simple croup is not dangerous. If laryngeal diphtheria is allowed to go on for days without the use of antitoxin, the child is very apt to die of strangulation if a tube is not inserted in its throat so the air can get to its lungs. By that time the system is so poisoned that the child is liable to die anyway.

Recently a New York quack doctor treated a case like this with what he called spinal adjustment. The frantic family called a real physician who gave antitoxin, but it was too late. The child choked to death. The quack was convicted of manslaughter and sentenced to Sing Sing.

One of the latest discoveries of medical science is a treatment which causes the child's blood and tissue cells to manufacture a defense which protects it from getting diphtheria. This is known as the toxin-antitoxin treatment. What we have known as antitoxin is still used after the child gets diphtheria, but it has been proved pretty conclusively that if a child can take toxin-antitoxin treatment it need not have diphtheria. I am going to write more on this subject soon. Today I want to finish telling you a little more about simple croup.

Simple croup is sometimes called spasmodic croup and it occurs most often in undernourished children or children suffering from rickets. Indigestion, colds, and obstructive adenoids and tonsils are often found to be predisposing causes for the attacks. You know from my articles on children feeding what to do to prevent those conditions. Other hygienic measures—keeping the child out in the open as much as possible, having good ventilation at night, plenty of rest and sleep—are, of course, a part of the preventive treatment.

Now some of the other things to do for the spasmodic croup, besides the croup tent and the hot bath which Sockums told you of two weeks ago, are as follows: A hot compress applied on the throat and upper chest, bringing it well up under the jaws and covering the ears. Leave this on for a few minutes. Take it off and rub the throat with cold water and then apply a fresh hot compress. Give the child some hot water to drink. Kellogg says that sometimes sprinkling cold water on the child's face and chest will cause the spasm to relax, but that a more efficient remedy is to seize a child by its feet, hold it upside down and slap it smartly on the back. I never have seen this done, but apparently Kellogg has. A warm enema is sometimes effective.

Croup usually gives some preliminary symptoms during the day. The child may have some difficulty in breathing and may have a hoarse cough. The spasmodic attack usually comes on about midnight. After the attack the child usually falls asleep and seems quite well in the morning. There may be two or three other attacks in succession.

The croup tent can be made of an open umbrella placed over the crib and covered with sheets. A tea kettle, two-thirds full of actively boiling water, is placed on a chair at the foot of the bed and the nozzle inserted under the tent. A teaspoonful of compound tincture of benzoin to the quart of water makes the steam more effective.

Syrup of epecac, fifteen drops every fifteen minutes, for a baby from 6 to 10 months old, and thirty drops for those over that age, given until the child vomits, is recommended by most children specialists.

[Tomorrow—Answers to Correspondents]

My Dear Followers:

When sending for material which we offer you, please remember to inclose a stamped envelope over your full name and address. The postage on reducing and gaining is the only cost for which you must enclose 2 cents to stamps or coin. Address your letters to me in care of this paper. Make them as brief as possible, not over 200 words, and type or write them legibly with ink. Please tell me your problems. I sympathize very much the beautiful letters you send me and regret it is impossible to give you individual advice. The questions you ask will be answered in the columns of some or possible, if they are of general interest. Don't forget the s. a. s. a. e. If you cannot use to send you the information I have offered.

(Copyright, 1924, George Matthew Adams)

The Woman and Her Job

By Katherine Watrous

[Questions concerning the problems of women will be answered in this column if addressed to Mrs. Watrous at The Times. Requests for personal replies must be accompanied by a stamped envelope.]

HOW IT IS DONE

Dear Mrs. Watrous: I have found a preparation that I guarantee to cleanse the premises of ants, bugs, etc. I have prepared it for my own use and that of friends for a number of years, and have never heard of failure. There is nothing like it on the market so far as I can learn.

Now what I want to know is: How can I put this article into the hands of the people? I have thought of agents, but how to get agents? Or is there a better way? Perhaps advertising. Also can you give me the address of a box factory where I can get paste-board or strong paper receptacles for the cleanser?"

There is the demonstration way, of course. But this is to kill ants and bugs, and I can't quite see a demonstrator keeping a supply of them in a grocery store, can you?

That's the way a woman I knew handled a rouge and cold cream formula when her husband was ill from an injury. She did splendidly with it, too—best rouge I've ever seen. About the time she had three women at work making up the preparation the war came along. Husband was a marine architect. Under the stimulus of $10,000 a year he suddenly recovered. Wonderful what the mind does for the body! There were bonus inducements, too. Of course, her "manufactory" came to an abrupt conclusion.

You can get agents by advertising for them in the classified columns of The Times. There are men and women too, who specialize in door-to-door selling.

Some twenty-odd years ago a man by the name of Fuller began making brushes in his sister's basement. When he had a few made he went out and peddled them from door to door. Then he made some more, and sold those in the same way. This was the beginning of the Fuller brush now so widely advertised, but still sold from door to door.

Down in Texas a man perfected a preparation to dye leather as well as polish it. He gave it an attractive name—and that's an important factor, too. Names that are hard to pronounce, and not easily remembered are a big handicap.

I've been told the man was very poor; that mixing the product and buying a dozen bottles took all he could afford to spend. The labels he printed with pen and ink. He started out with a 10-cent chip basket filled with the bottles and sold them from house to house. This method was followed the first year, then he demonstrated the polish in a shoe store, and ran a small advertisement in the paper.

A near-by town was worked in the same way, and after a while he put out canvassers in other towns, but I've been told that for a long time he confined his efforts to his own section of the State. Today that shoe polish is on the shelves of nearly ever shoe store in the country.

Now these are the ways of beginning. Here is how products are handled after a demand has been created.

No retailer wants a product that has not been introduced to the public. His money is made in turnover—the number of times goods is bought, put on sale and the profit reinvested in other goods. He prefers products locally and nationally advertised because his salesmen do not have to persuade the customer to buy. They are in a buying mood before they enter the store.

Products of this character are sold by the manufacturers to the jobber. He is a sort of middle man who works between the man who makes the thing and the man who sells it to you and me. Sometimes one jobber will buy the entire product of the factory and distribute it through the country through their salesmen to the retailers.

Where a company has capital to put on a huge advertising campaign—from fifty to several hundred thousand dollars—the jobber does not wait for customer demand, but will undertake to sell the product in the belief that the advertising will induce customers to buy.

I've had so many inquiries from women who have formulas for cold cream, rouge, tonics for the skin and hair. They want to market them, but hesitate at the drudgery of selling from house to house, but until you have money to advertise it is about the only way to get started.

While there are many ant exterminators on the market, we are always on the lookout for new ones. If your product is low in cost to make, and you can give a generous quantity at the usual price it should sell readily. If it will also discourage the snails it will be hailed with joy.

The business section of the 'phone book will give you the names of manufacturers under the heading "Paper Boxes." Write several, tell them what you want and ask for prices.

ANSWERS TO QUESTIONS

Dear Miss G: There have been a number of exposures published in the magazines of the methods used in encouraging people to write the words for popular songs. If you can get some person to write an easy melody for your words and find a publisher who will be interested to put it on the market you will be very fortunate. Do not be persuaded to send any money to cover the cost of plates. Sell your song on a royalty basis. If it isn't good enough for the publisher to be willing to take the risk, there is little chance of it being salable at all.

ARKANSAS NIECE ASKS PART OF ESTATE HERE

Suit for a share of the $50,000 estate left by Nancy Jane Perkins was filed yesterday by Lindy Bell of Osage, Ark., a niece. Two wills, in neither of which the plaintiff is mentioned, have been offered for probate. She asserted that neither was entirely in the handwriting of Mrs. Perkins and that one had been altered after execution. One will designates the entire estate be given to H. A. Smith, 6681 Compton street, described as one who "has been kind to me." The other, after bequeathing $5 to J. M. Perkins, husband, and $1000 to James Bell of Osage, leaves the balance to S. C. Kenney of Los Angeles.

A Beautiful Permanent Wave

Are You Prepared for the Summer Activities?

A Permanent Wave—"the Weaver-Jackson Way" is a sensible and convenient thing—

It is an art to be able to permanent wave and give the remarkable results that Weaver-Jackson do.

The Weaver-Jackson Service costs no more than ordinary services less well known.

PHONE FOR APPOINTMENT
MEtropolitan 7830

Whole Head $25
Marcel Effect Guaranteed
Satisfaction Guaranteed

Weaver-Jackson Company
HAIR STORE
621 So. Olive St. Phone Metropolitan

Miniature Auto Show Will Help Veterans' Tots

BY OLIVE GRAY

Children will work for other children to create a fund, beneficial to the little ones of disabled war veterans, at the Miniature Auto Show next Saturday in the Indian Tea Room of the Ambassador. The exhibition will be under the auspices of Blackstone's in conjunction with the hotel management.

Or the order of the usual automobile shows, save that the cars are in miniature and the drivers and exhibitors' children, there will be replicas of some of the finest automobiles. The drivers will be judged by the applause given them and the winner will receive one of the miniature automobiles as a gift.

Admission fees to the show and also the charge for tea and the program in the grill, and for the evening performance in the Cocoanut Grove, will contribute toward the benefit fund for the children of disabled war veterans. A season ticket to the Ambassador plunge will be given to each child registered for the show.

Broker Adopts Child of Friend, Keeping Pledge

Fulfilling his promise to a lifelong friend that he would care for the latter's child as his own if anything should happen to the child's father, Perry J. Hays, a broker, appeared in Judge Archbald's court yesterday and formally adopted Catherine Greenhow, 11 years of age.

Earlier in the week Hays had been granted the guardianship of the child by Judge Willis.

Greenhow was said to have ended his own life in Washington, D. C., seven years ago. The child's mother also is dead.

During the intervening years, it was said, the child had been living with her grandmother, Mrs. Julia M. Spees of Washington. When Hays was appointed guardian of Catherine in the District of Columbia he brought the child and Mrs. Spees to Los Angeles, it was stated.

Hays was joined in the adoption proceedings yesterday by his wife, Ruby Hays. He was represented in both cases by Attorney Homer Johnstone.

BUSINESS CLUB URGED TO AID INCOMPETENTS

WORLD TRAVELER ASSERTS NEED OF PROSPERITY FOR ALL

"Unless American business finds a way to help the incompetent, the bankrupt and the unethical and puts them on the road to competency and social value, American business hurts itself and does what cannibals never do."

The foregoing was said yesterday by N. A. Davis, world traveler and efficiency expert, in a talk before the Hundred Per Cent Club at its luncheon at Paulais, 741 South Broadway. His subject was "Cannibalism and American Business."

"Cannibals—and I've known them intimately in those remote places where they will exist—never eat human flesh unless it becomes an economic necessity to do so through lack of food," Mr. Davis said.

"So, in our business, we have got to remember that no man is a potential customer unless he has the wherewithal to buy and he will not have that unless he is fairly prosperous. We must help one another to prosperity, especially the backward and incompetent, who need help. And what goes for our domestic and local business, goes also for our international trade. The war is over and we must help those that were put down and out by the war."

Vote to Annex to Long Beach Declared Valid

Petition for a writ of mandate in the Superior Court of [illegible] in the recent "Greater Beach" annexation [illegible] denied yesterday by Judge [illegible] who held the election [illegible] appertaining to it were [illegible] and drawn according to [illegible]

The election was held [illegible] and residents of the district [illegible] to have their property annexed to Long Beach. The petition for a writ of review was filed by A. C. Brown and other residents who charged irregularities existed in the election proceedings.

It was contended that a portion of the land sought to be annexed was not contiguous to the city proper while other large areas, [illegible] were taken in by the annexation, completely surrounded by a line of annexed territory, including the [illegible] of Long Beach.

The petitioners also contended that the city was about to assume municipal taxes, but due to the location of their property and that they could not enjoy municipal privileges accorded others within the city proper.

PLAN FOR COMMUNITY CHEST IS OUTLINED

OFFICERS CHOSEN TO MOVE TO CONSIDER CHARITY DRIVE

With its first drive to be scheduled for this fall, the Community Welfare Association, organization intended to put [illegible] community chest plan of [illegible] into effect in Los Angeles, held its organization meeting at the Chamber of Commerce yesterday.

R. W. Pridham, vice-president of the Chamber of Commerce, was named as the first president of the association. Other officers are: Judge Benjamin F. Bledsoe, first vice-president; Mrs. Ida Mead, second vice-president; M. H. Whittier, third vice-president; John G. Mott, fourth vice-president; Mrs. E. L. Meserve, treasurer, and Mrs. K. L. Sweet, temporary secretary.

Organization of a committee to take charge of the community chest for charity work is now under consideration by the Chamber of Commerce for several years, but it was only recently that a board of directors was appointed and empowered to proceed with the organization. Following the election of officers it was announced that [illegible] was ready to begin work on finance, budget, publicity, grievance, campaign and welfare would be named within thirty days and the first drive for funds scheduled for the fall.

LIQUOR APPEAL

Dry Law Offender Wins Nine-Months' Reprieve

The appeal of Robert [illegible] a conviction in Superior Court Judge Hahn's court of violating the Wright Act was denied [illegible] by the Second District Court of Appeal, Division One, in a decision written by Justice [illegible] concurred in by Justices [illegible] and Conrey.

Gray, against whom [illegible] was introduced to show that he sold two pints of whisky, contended in his appeal that the evidence was insufficient to support the verdict. He claimed that from being sentenced to nine months in the County Jail and fining that the trial court exceeded its authority in imposing the sentence.

As he had previously been convicted of a similar offense the Appellate Court held that [illegible] his favor that he should be imprisoned only for three months, also sustained the fine. The judgment in finding the evidence sufficient to warrant a conviction

SOCIETY

BY JUANA NEAD

The marriage last [illegible] Florence Pessell, [illegible] and Mrs. Arthur [illegible] Howard S. Freeman [illegible] at the home of [illegible] parents on North Bronson [illegible] W. S. Dysinger [illegible] bridal vows were pl[illegible] an altar built of [illegible] with background [illegible] potted plants. The [illegible] given in marriage [illegible] wore a becoming [illegible] satin draped and [illegible] The veil of [illegible] caught into a coronet [illegible] blooms and she carried [illegible] bouquet of roses, lillies of [illegible] and orange blossoms. [illegible] of honor, Mrs. Suel [illegible] were pink satin [illegible] of lace, a wreath [illegible] in her hair, and [illegible] an arm shower of p[illegible] maidenhair ferns. [illegible] Elmers was the maid [illegible] her gown being of orch[illegible] taffeta, and her bouq[illegible] peas and roses. [illegible] Swanfeldt, in a Tudo[illegible] satin, carried the [illegible] on a white satin pil[illegible] Clarence and Muriel [illegible] quaint little frocks o[illegible] bandle, were the flow[illegible] Charles J. Pessell served [illegible] as best man and the [illegible] Paul B. Ordway and [illegible] Pessell. Mrs. Combe[illegible] wed the wedding march [illegible] Delbert Crosby sang [illegible] Truly" and "O, Prom[illegible] wedding the ceremony, [illegible] wedding supper Mr. and Mrs. [illegible] left in their automo[illegible] attended wedding trip [illegible] north, and after their [illegible] make their home in [illegible] Mrs. Pessell, mother [illegible] bride, wore a black crepe [illegible] over white satin, [illegible] J. Freeman, mother of the [illegible] was attired in blu[illegible] corsage of roses.

Engagement Announced

Of much interest to local [illegible] the announcement made [illegible] afternoon by Mrs. Gu[illegible] for Ralphs of the engag[illegible] approaching marriage [illegible] attractive daughter, Miss [illegible] Ralphs, to Percy A. [illegible] of Middleton Hall, [illegible]. The news was told [illegible] guests with which Mrs. [illegible] Miss Ralphs entertained [illegible] day afternoon at the [illegible] Country Club, tiny cards [illegible] on at the tea tables wi[illegible] tones of the young coupl[illegible] and thereon. Miss Ralphs a[illegible] mother returned recently [illegible] years' tour of the worl[illegible] through Mr. Brooksbank [illegible] to Los Angeles, no [illegible] a secret was given to any [illegible] most intimate friends. Mr. B[illegible] rank is the son of the late [illegible] H. Brooksbank of the [illegible] Queen Alexandria H[illegible] his mother was the be[illegible] Baggalay, daughter [illegible] Richard Baggalay, Privy Co[illegible] Lord Justice of Great B[illegible] was graduated from Eto[illegible] Oxhurst and is a member [illegible] Royal Aero and [illegible] clubs. He is also [illegible] expert over polo and has [illegible] polo ponies. The weddi[illegible] one of the events of the [illegible] and will take place [illegible] Paris or on the Riviera. [illegible] the hostesses yesterday [illegible] were Mrs. Albert J. A[illegible] William H. Anderson, [illegible] Benjamin Hull, Mrs. [illegible] M. Seibley, Miss Fl[illegible] Miss Rebecca Patt[illegible] Robert McLachlan, Mrs. [illegible] Garner and Mrs. Char[illegible] Dupaan. A profusion of [illegible] pink and crimson, with [illegible] spring flowers, were used [illegible] rooms of the club [illegible] the hours were from [illegible] Mrs. Ralphs and [illegible] Ralphs are leaving in a few [illegible] their summer home on [illegible] Terrace, Ocean Park, [illegible] will be domiciled until [illegible] they will leave for E[illegible]

Wedding Date

The marriage of Miss Cat[illegible] daughter of Mr. and [illegible] A. Milbach of 674 South [illegible] Drive, to Howard Weigan [illegible] place Wednesday [illegible] 4, at the Wilshire Chi[illegible] church.

Returned Home

Mrs. Charles W. Hinchell[illegible] with Bonnie Brae street h[illegible] returned from a delightful [illegible] through the north. A[illegible] Mr. and Mrs. [illegible] of Pasadena they m[illegible] San Francisco, stopping [illegible] at Santa Barbara an[illegible] and later toured th[illegible] Yosemite. Mr. and Mrs. [illegible] leaving the 24th of [illegible] for the summer at [illegible] home, but will ret[illegible] early winter to Pas[illegible] they recently purch[illegible] beautiful home. Mrs. Hinc[illegible] planning to remain in Lo[illegible] this summer, but is e[illegible] several visitors and wi[illegible] with several charm[illegible] social affairs in their hon[illegible]

Returning Home

Miss Cosetts Cook, the attr[illegible] and daughter of Dr. and [illegible] Ward J. Cook of 1155 [illegible] Drive, will return home o[illegible] June 6 from the East, whe[illegible] has been at school at Miss [illegible] in Millbrook, N. Y.

Congratulations

Congratulations are being [illegible] Mr. and Mrs. Charles [illegible] (Beatrice Finlayson) over th[illegible] arrival yesterday morning of [illegible] Judge and Mrs. Frank [illegible] maternal grandparents [illegible] young man, are also fell[illegible] this arrival of their [illegible] child. Mr. and Mrs. [illegible] have returned from the [illegible] are making their home [illegible] two other children, [illegible] Grayson and Louise Forve.

Annual Banquet

Daughters of 1812 held [illegible] annual banquet in the [illegible] room of the Mary Louise, Sa[illegible] Pasadena, with Miss Mamie [illegible] Tarbill and Mrs. A. G. Cast[illegible] acting as hostesses. The [illegible] tables were given and [illegible] guests of the organization he[illegible] early in Washington, D. C.

Sailing Soon

Leaving their home at [illegible] Hotel, where they have [illegible] resided for the past year [illegible] Mrs. Willis Douglas Lo[illegible] and their attractive daughter [illegible] Gladys Longyear, are pla[illegible]

Beautiful
anent Wave
Are You Prepared
for the
Summer Activities?
Wave—"the Weaver-Jackson Way" is the
venient thing—
be able to permanent wave and obtain
results that Weaver-Jackson Co. do—
kson Service costs no more than other
known.
ONE FOR APPOINTMENT
MEtropolitan 7830
Whole Head
$25
Marcell
Effect
Guaranteed
Satisfaction
Guaranteed
ver-Jackson
Company
IR STORE
St. Phone Metro 7830

Of Interest to Women.

Clubs Society — Health Fashions

SOCIETY

BY JUANA NEAD LEVY

The marriage last evening of Florence Pessell, daughter of and Mrs. Arthur W. Pessell, Howard S. Freeman was sol- ized at the home of the bride's on North Bronson avenue, W. S. Dysinger officiating. bridal vows were plighted be- an altar built of roses and with background of palms ted plants. The bride, who given in marriage by her fa- wore a becoming gown of satin draped and beaded in The veil of tulle was into a coronet of orange ms and she carried an arm of roses, lilies of the val- and orange blossoms. The ma- of honor, Mrs. Suel B. Ord- wore pink satin with over- of lace, a wreath of gold in her hair, and she car- an arm shower of pink roses maidenhair ferns. Miss Es- Elmers was the maid of hon- her gown being of orchid tones tafeta, and her bouquet was peas and roses. Master Bransfield, in a Tudor suit of satin, carried the wedding on a white satin pillow, and Jones and Muriel West, wear- quaint little frocks of yellow , were the flower girls. J. Pessell served Mr. Free- as best man and the ushers Earl B. Ordway and Arthur Pessell. Mrs. Combe Nixon the wedding march and Delbert Crosby sang "I Love Truly" and "O, Promise Me," ing the ceremony. After a supper Mr. and Mrs. Free- left in their automobile for ended wedding trip through orth, and after their return make their home in Holly- Mrs. Pessell, mother of the wore a black crepe and lace over white satin, and Mrs. Freeman, mother of the bride- was attired in blue crepe sprays of roses.

Engagement Announced

Much interest to local society announcement made yester- afternoon by Mrs. George Al- Ralphs of the engagement approaching marriage of her daughter, Miss Anna- Ralphs, to Percy A. Brooks- of Middleton Hall, York, The news was told at a re- with which Mrs. Ralphs Miss Ralphs entertained yes- afternoon at the Wilshire Country Club, tiny cards being at the tea tables with the of the young couple writ- Miss Ralphs and her returned recently from a tour of the world and, Mr. Brooksbank followed to Los Angeles, no hint of was given to any of her intimate friends. Mr. Brooks- is the son of the late Capt. Brooksbank of the Nine- Queen Alexandria Hussars. mother was the beautiful Bagralay, daughter of Sir Bagralay, Privy Counselor Lord Justice of Great Britain. graduated from Eton and and is a member of the Royal Aero and York clubs. He is also an en- over polo and has a string ponies. The wedding will of the events of the early and will take place either or on the Riviera. Assist- hostesses yesterday after- were Mrs. J. A. Princen, William H. Anderson, Mrs. Benjamin Hull, Mrs. Fred- E. Sebley, Miss Florence Miss Rebecca Patterson, Robert McLachlan, Mrs. Mary Turner and Mrs. Charles H. Owen. A profusion of roses and crimson, with a riot spring flowers, were used in the rooms of the clubhouse. The hours were from 4 to 6 Mrs. Ralphs and Miss are leaving in a few days their summer home on Vin- Terrace, Ocean Park, where will be domiciled until fall, they will leave for Europe.

Wedding Date

The marriage of Miss Catherine daughter of Mr. and Mrs. Mitchell of 674 South Kings- to Howard Weigand will place Wednesday evening, at the Wilshire Christian

Returned Home

Mrs. Charles W. Hinchcliffe of Rosalia Brae street has re- from a delightful motor through the north. Accom- Mr. and Mrs. Henry of Pasadena they motored San Francisco, stopping en Santa Barbara and Del and later toured through Yosemite. Mr. and Mrs. Meier during the 24th of next for the summer at their home, but will return in early winter to Pasadena, they recently purchased a home. Mrs. Hinchcliffe to remain in Los An- this summer, but is expect- several visitors and will en- with several charmingly affairs in their honor.

Home From School

Miss Colette Cook, the attractive daughter of Dr. and Mrs. J. Cook of 1155 Elden will return home on the from the East, where she at school at Miss Ben- in Millbrook, N. Y.

Congratulations

Congratulations are being ex- to Mr. and Mrs. Charles Forve (Ina Finlayson) over the ar- yesterday morning of a tiny Judge and Mrs. Frank Fin- maternal grandparents of young man, are also felicitated the arrival of their third child. Mr. and Mrs. Forve, have returned from the East are making their home here, have other children, Frank Irene and Louise Forve.

Banquet

Members of 1813 held their banquet in the Flower of the Mary Louise, Saturday with Miss Maizie Van- and Mrs. A. G. Castle pre- at hostesses. The annual were given and also re- of the biennial meet- the organization held re- in Washington, D. C.

Engagement

During their home at Beverly Hills, where they have been for the past year, Mr. Willis Douglas Longyear attractive daughter, Miss Longyear, are planning

Breakfast

Strawberries
Spanish Omelet
Toast Jam
Milk Coffee

Luncheon

Polentas of Beef, Noodles
Lettuce and Tomato Salad
Hot Rolls
Queen Cakes
Milk Tea

Dinner

Cold Consomme
Green Onions
Baked Rack of Lamb, Mint Jelly
Wax Beans Baked Potatoes
Romaine Lettuce
Cherry and Honey Pudding
Milk Coffee

BEEF POLENTAS

Place in a saucepan one sliced onion, one bay leaf, one No. 2 1-2 can of tomato puree, two chopped green peppers and one cupful of water; bring to a boil and cook until the onion is soft; press all through a sieve into a clean saucepan and add one tablespoonful of butter. Mix one and a half pounds of finely chopped round-steak with one well-beaten egg, one finely chopped onion, one cupful of fine bread crumbs and a seasoning of salt and pepper; roll into twelve even-sized balls and place gently in the hot sauce; bring slowly to a boil and simmer gently for one hour. Place the meat balls on a platter covered with cooked whole-wheat noodles, pour over the sauce and garnish with branches of watercress.

QUEEN CAKES

Cover the bottoms of lightly buttered small muffin tins with a layer of seedless raisins. Beat half a cupful of butter to a cream and beat into it slowly half a cupful of sugar; beat until light and creamy and add, one at a time, three eggs and beat well after adding each egg; add two cupfuls of sifted flour sifted with a few grains of salt and one level teaspoonful of baking powder; beat smooth, add one teaspoonful of orange extract, pour into the prepared muffin tins and bake in a moderate oven twenty minutes.

RACK OF LAMB

Rub a trimmed four or five-pound piece of lamb rack with a crushed clove of garlic and a seasoning of salt and pepper; place in a baping pan covered with one sliced carrot, one broken bay leaf, one sliced onion, two chopped stalks of celery, and two tablespoonfuls of chopped parsley; place in a moderate oven and baste with two tablespoonfuls of butter dissolved in three-quarters of a cupful of boiling water. When done remove to a hot platter, add to the gravy two tablespoonfuls of flour, stir until brown and strain into a hot sauce boat.

HONEY PUDDING

Mix in a bowl half a cupful of honey and two cupfuls of stale cake or bread crumbs; stir until well blended, add four tablespoonfuls of corn starch, the grated rind of one lemon, half a teaspoonful of ground cinnamon, half a cupful of milk, two tablespoonfuls of melted butter and the beaten yolks of three eggs; beat five minutes; add the stiffly beaten whites of three eggs, pour into a buttered pudding mold and bake fifteen minutes. Unmold onto a hot plate and pour over a good cherry sauce.

CHERRY SAUCE

Make a cupful of cheery juice by pressing ripe cherries through a sieve. Mix in a small saucepan two-thirds of a cupful of sugar, two tablespoonfuls of flour, and a few grains of salt; add the cherry juice and one-third of a cupful of water, mix well, add two tablespoonfuls of lemon juice and stir and cook over a slow fire until thick and smooth. Remove from the fire and beat in two teaspoonfuls of butter broken in small bits.

For Voyageur

One of the delightful affairs of recent date was the luncheon with which Mrs. Walter Lewis Burn entertained at her charming home, "Honeysuckle Lodge," in the Arroyo Seco, honoring Mrs. P. W. Croake of Sunset Boulevard, who is leaving shortly for several months' trip abroad. Covers were laid for eight guests, those included being chosen from a group of friends of more than thirty years of social intimacy. Mrs. Croake will not return to Los Angeles until late in the fall.

HOUSEHOLD SUGGESTIONS

Boiled Eggs

When boiling eggs, wet the shells thoroughly with cold water before dropping them into the boiling water. This will prevent cracking.

On One Burner

There is nothing that so delights the economical housewife quite so much as to have her entire dinner cooking busily in the oven—all on the same gas burner.

Makes Cloth Like New

Boil 5 cents' worth of soap bark in two quarts of water for a half-hour. Brush cloth or garment until quite damp with whiskbroom dipped in solution. Cover with thin cloth and press with hot iron.

Wet Hands

If your hands perspire to the extent that you ruin kid gloves, try placing a piece of absorbent cotton in the palm of the glove and see if this will not take up the moisture and prevent stained gloves.

Home Mending

When a knife blade comes out of its handle, equal quantities of resin and brick dust poured in the hole of the handle will cause it to be firm. Heat the tang of the knife blade and force it into the resin-filled hole.

Various Thoughts

A handful of scrap zinc thrown on the furnace fire is a splendid flue cleanser.

A teaspoonful of vinegar in the last rinse water will prevent black stockings from losing their color.

A pair of candlesticks and a bowl of either flowers or fruit adorn the top of one very attractive buffet.

Should the inside of the silver-plated lid of the mustard pot or horseradish jar turn green, coat it with a thin layer of paraffin.

To Enlarge the Small Room

Light walls and woodwork. Mirrors placed where the most space is reflected. Avoid too much furniture. In a small living-room, don't attempt a center table, but try to arrange the furniture artistically around the room, with wall tables rather than one in the center.

The Poor Carver

Every carver I have ever known has complained if the platter containing the roast is too small to hold the roast and the carved portions as well, if the article to be carved is lavishly covered with gravy, and lastly, if the carving knife is dull. All small items are certainly due to the person who is good enough to do the carving.

DIRECTS WOMEN'S CLUB CONVENTION

Mrs. Maynard Force Thayer

As State chairman of American Citizenship for the California Federation of Women's Clubs, Mrs. Maynard Force Thayer of Pasadena is in charge of the program for the twenty-third annual convention conducted to be in the City today and tomorrow as a prelude to the biennial in this city beginning next Tuesday. The theme for both conventions includes the idea of world citizenship.

Mrs. Thayer, who is known throughout the State as a clubwoman and a former State regent of the Daughters of the American Revolution, has worked along political, scientific, sociological and patriotic lines. She will be one of the speakers at a conference during the biennial.

Urges Service Men to Take Up War Insurance

An appeal to all ex-service men to have their insurance policies reinstated, the policies which they dropped at the close of the war, was sent out yesterday by H. L. Shepp, Twelfth District Insurance Officer for the United States Veterans' Bureau.

"Every man who was in the Army or Navy during the late war is entitled to his share of this insurance," said Mr. Shepp. "There is no catch to it. The government is passing it out at the rate of $7,000,000 each month.

"During the war the government sold the soldiers and sailors life insurance at cost with the right to keep it after the war was over. Nearly 5,000,000 policies at $10,000 each were taken. When the war was over, about 4,000,000 men walked off and left their share of this money on the shelves of the government. We believe the real cause for their apparent indifference is that they are not familiar with their rights. Men who carried government insurance during their service may reclaim it if action is taken at once. There is no penalty involved, no delay, no red tape."

Mr. Shepp stated that all applications for reinstatement of veterans' insurance are being handled at 420 South San Pedro street.

BIENNIAL BITS

BY MRS. BILL NYE

Mrs. Charles H. Toll displayed the first California badge of the biennial yesterday. It is of poppy yellow with a golden poppy suspended at the end of the ribbon, deep gold in its heart and shaded to a wheat yellow at the edge of its petals.

Mrs. Robert J. Burdette is happy in the possession of the first printed program off the press. She displayed it at the meeting of the executive board of the local biennial yesterday. The cover is of sepia brown and a picture of the old mission at San Gabriel taken exclusively for this program adorns its front page.

With the aid of a can-opener and an angelic neighbor, Mrs. Orville Routt prepared an emergency dinner in twenty minutes for Hamlin Garland. Since her husband was not coming home to dinner and it was the maid's night out she and the author and her baby dined together. The author gave her the outline of an unprinted novel. "I thought of my grandchildren and told Mr. Garland to please come. I could tell them about it fifty years from now," said pretty, youthful Mrs. Routt.

"The hope of the race is in Eve making what she can of Adam." This was written in Mrs. Routt's guest book by another famous author who dined with her when her husband was at home. It was Dallas Lore Sharp, who is an ardent Democrat. "And my husband is just as ardent a Republican and they had it out together while I whipped cream for desert," said Mrs. Routt. Mr. Sharp will speak at the biennial prelude in Pasadena.

It is rumored that the doughty little newspaper woman from San Francisco, Louise O'Hara, is trying to get a place to speak on the biennial program or to a conference in behalf of the "wet" campaign started in the northern city to repeal the prohibition amendment. I prophesy rough sledding which even that indefatigable woman cannot drive through. At Eureka she stayed up all night to get the "sugar scoop" story. But there is a difference between sugar and wine with club women of the biennial.

Another campaigner who must expect big obstacles is Maude Younger of the Woman's party. She is coming on from New York to prevent a resolution passing the delegate body of the biennial affirming definite opposition to the Woman's party. Such a resolution will be presented, it is rumored, and is quite likely to start a nice little bonfire if it gets past the committee.

Just in tete-a-tete, underneath the rose, there are stories of most gorgeous new gowns that some of us are going to wear. Mr. Urquhart has blossomed out in two sumptuous evening gowns just from the modiste and it is said that Mrs. Sartori's gown is the last word from Paris.

ALL OUR CANDIES
60c per lb.
Worth More
Marie Louise Chocolate
Shops
554 So. Hill 3602 W. Washington

BUNKO SCHEME GETS TRUCK DRIVER'S CASH

STRANGER HIRES MACHINE, BORROWS MONEY, THEN FADES, SAYS VICTIM

Chester Foster, a truck driver living at 933 1-2 Larbee avenue, reported to Hollywood police yesterday he had been made victim of a neatly planned bunko scheme and robbed of $11.

According to Foster's report a stranger who said he worked for a furniture concern in Hollywood chartered his truck for hauling. Together with the stranger he drove to the American Railway Express warehouse in Los Angeles where he was to load freight.

The stranger disappeared in the office and returned in a few minutes. He borrowed $11, Chester said, supposedly to pay excess freight charges and hurried back into the office. Chester said he has not seen the stranger or the $11 since. The furniture company officials said they never had heard of the man and asserted they used their own trucks.

LECTURE ON CHINA

A lecture on China will be delivered by Missionary Lee at the White Memorial Church, Jersey and State streets, today at 7:30 p.m. Tomorrow from 3 to 4 p.m. Rev. H. F. Hofstar, pastor of the Seventh Day Adventists, will conduct a service at 5213 Whittier Boulevard, Belvedere Gardens.

LOCAL AGRICULTURAL PROBLEMS

Are solved in the TIMES FARM AND TRACTOR MAGAZINE. It is devoted solely to Southern California conditions.

Vote to Annex to Long Beach Declared Vali

Petition for a writ of review the Superior Court of prese in the recent "Greater Beach" annexation election denied yesterday by Judge appertaining to it were and drawn according to law.

The election was last Dec and residents of the district to have their property to Long Beach. The petition a writ of review was institute A. C. Brown and other taxpa who charged irregularities listed in the election proceed

It was contended that a portion of the land annexed not contiguous to the city while other large areas, though taken in by the annexation, completely surrounded by a line of annexed territory, thus including the merging of the rounded areas to any city Long Beach.

The petitioners also asserted city was about to assess them municipal taxes, but that the cation of their property was that they could not enjoy nicipal privileges accorded ta ers within the city proper.

PLAN FOR COMMUNITY CHEST IS OUTLINE

OFFICERS CHOSEN IN MOVE TO COMBINE ALL CHARITY DRIVES

With its first drive for fu scheduled for this fall, the C munity Welfare Association, a ganization intended to pu community chest plan of into effect in Los Angeles, held organization meeting at the ber of Commerce yesterday.

R. W. Pridham, vice-pres of the Chamber of Commerce named as the first president the association. Other are: Judge Benjamin F. J first vice-president; Mrs. John Mead, second vice-president; M. H. Whittier, third vice-p dent; John G. Mott, fourth v president; Ben R. Meyer, t urer, and Mrs. K. L. Van temporary secretary.

Organization of the as to take charge of a co chest for charity work has under contemplation by Chamber of Commerce for years, but it was only recently a board of directors was and empowered to proceed lowing the election of offic was announced that com grievance, budget, publi welfare would be named thirty days and the first dra funds scheduled for this fa

LIQUOR APPEAL LOS

Dry Law Offender Must Nine-Months' Sentence

The appeal of Robert Gray a conviction in Superior Hahn's court of violating Wright Act was denied yes by the Second District Court Appeal, Division One, in a written by Justice Curtis concurred in by Justices and Conrey.

Gray, against whom was introduced to show that sold two pints of whisky tended in his appeal that evidence was insufficient to port the verdict. He also ask from being sentenced to months in the County Jail, ing that the trial court had its authority in imposing sentence.

As he had previously been victed of a similar offense in pellate Court held that in his favor that he should be prisoned only for that reason also sustained the lower judgment in finding the sufficient to warrant a

It's mighty handy to order big Jumbo Fiestas in bulk—from your dealer. A penny a piece—or less! Look for them in the carton on his counter!

Your guests
will enjoy *Fiestas*

Fiestas are also ready for you in convenient packages.

For afternoon tea? Serve Fiestas! They are dainty, tempting sugar wafers *baked on the Pacific Coast* from quality ingredients. Delightfully crisp in the outer sandwich—meltingly soft in the inner confection. Doubtless your grocer can supply you.

Made by the bakers of Snow Flakes

PACIFIC COAST A P.C.B. PRODUCT BISCUIT CO.

There's a hearty western welcome in that cup of Hills Bros Coffee

SYMBOL of western hospitality, pride of the coffee-loving West! A tradition of wonderful coffee, born in homes of wealth and natural discrimination throughout the West and carried to every port of civilization on the globe. A reputation to sustain!

In the Original Vacuum-Pack which keeps the coffee fresh

How well that reputation is guarded, you will know the instant you puncture the vacuum seal of a tin of Hills Bros. Coffee. Get that aroma! The perfume of rare coffee-oils. And the flavor is equally satisfying. No wonder they call "Red Can" The Recognized Standard!

Lest the tiniest wisp of flavor escape, we seal it tight in vacuum. You know Red Can will still be fresh whenever you break the seal—days, weeks, *years* later!

With all its high quality, Hills Bros. Coffee is not high-priced. It is economical to buy—and economical to use. Hills Bros., San Francisco.

HILLS BROS COFFEE

© 1924, Hills Bros.

Clift Hotel

There are larger hotels than the Clift—but none finer.

Yet withal, Clift rates are no higher.

Plan your stay here.

SAN FRANCISCO
GEARY AND TAYLOR

SHRINERS GO TO SESSION TODAY

Party of 150 Will Leave for Kansas City Meeting

Delegates Prepared to Seek Convention of 1925

Value of Huge Assembly to Los Angeles Shown

A party of more than 150 members of the Al Malaikah Temple of the Mystic Shriners will leave Los Angeles at 1:40 p.m. today in a special train to attend the 1924 session of the Imperial Council at Kansas City next week. They hope to secure the 1925 session for Los Angeles.

Included in the Los Angeles delegation are the Shrine uniformed patrol, the band, the chanters and the representatives to the council. The party will travel over the Southern Pacific and will stop off for a few hours at El Paso en route.

The local representatives to the session include Dave F. Smith, Chief Raban of the local Shrine, who will go as Acting Potentate, in the absence of Louis M. Cole, who was forced to cancel his trip because of illness in his family; Leo V. Youngworth, Motley P. Flint, James W. Jump, Robert A. Heffner and Recorder George A. Fitch.

PLAN ACTIVITY

The patrol will participate in the parade, the band will play at the Shrine concerts and the chanters will sing at the opening of the Imperial Council.

The movement to bring the 1925 session of the Imperial Council of Mystic Shrine to Los Angeles is gaining headway rapidly, it was reported yesterday.

Local Shriners are working vigorously to bring the session here and the Los Angeles delegates to this year's session at Kansas City are primed to wage a battle for the convention prize on the convention floor.

Delegates from the Southwest will actively support the move by Los Angeles to obtain the convention next year, it was indicated. Motley H. Flint, executive vice-president of the Pacific-Southwest Trust and Savings Bank and a life member of Al Malaikah Temple, has received a telegram from R. H. Kaufman of Little Rock, Ark., a delegate to the Shrine convention at Kansas City, which declares that the Shriners of that city are unanimously in favor of this city as the scene of the next Shrine convention.

A telegram from Mr. Kaufman reads:

"Our representatives are unanimously in favor of Los Angeles. Surely you know that everyone in the world would be in Los Angeles this moment were it possible for them to transfer their business connections to Southern California. We are now planning to raise funds to send our band and patrol to Los Angeles in 1925."

WHAT IT MEANS

What the convention will mean to Los Angeles, if it is brought here, is concretely shown in facts and figures compiled by Mr. Flint.

The importance of the convention and its size from the point of the numbers of delegates and visitors it will bring to the city cannot be easily recognized, Mr. Flint points out.

As a convention prize, he shows, it is far more important than any political convention, such as those scheduled for Cleveland and New York. Economically and commercially, it is shown further, the convention will mean more to Los Angeles than any gathering which it can possibly obtain.

At the present time the Shrine of North America numbers about 600,000 members, divided into 155 Shrines. Each of these Shrines has its own patrol and drill corps and the larger Shrines maintain high-class singing organizations known as chanters. These organizations are all brilliantly uniformed and the parades conducted annually at the scene of the convention form perhaps the most gorgeous spectacle the country boasts of.

The majority of these uniformed organizations are always sent by their respective Shrines to the annual session.

AERIAL MUSTER FOR SOUTHLAND

Army Planes to Mobilize at San Diego

Two Months Tour of Duty to Start June 2

Includes Reserve Officers and Enlisted Men

The most comprehensive aerial mobilization ever known on the Pacific Coast will be at Rockwell Field, San Diego, during the months of June and July, according to information obtained yesterday.

Starting June 2 and continuing for two months, virtually all available army planes on the Coast will be transferred to Rockwell Field. In addition to the Regular Army air-service officers who will go with the planes, sixty reserve officers will return to army life for the period of the mobilization. In addition to these officers there will be a full complement of enlisted men transferred to the southern field.

A complete tent city will be erected at Rockwell Field for the accommodation of the men. In every respect the maneuvers will approximate actual war conditions and the purpose of the officers in charge will be to conduct the affair exactly as it would be conducted in time of war.

PLANES FROM BAY CITY

Practically all the army planes now stationed at Crissy Field, San Francisco, together with their officers and men, will proceed to San Diego on or about June 2. The enlisted men will be transported by motor truck. At the same time about sixty reserve officers will start for Rockwell Field and the planes from Clover Field, Santa Monica, will be taken south. These will be combined with the ships and men now at Rockwell Field and the entire detachment will operate together.

The chief purpose of the two months' mobilization is intensive training for the officers and men of the United States Army Air Service reserve forces. The Regular Army officers from Crissy Field will act as instructors. The mobilization has the official sanction of Col. W. E. Gillmore, air officer, North Corp Area, U.S.A.

The forthcoming mobilization particularly affects Los Angeles in that Clover Field, Santa Monica, is known as the Army's greatest reserve field, 367 flyers being numbered in its rolls.

CREDIT TO MOSELEY

The success of the Army's Air Service reserve work in this section is due largely to Lieut. Corliss C. Moseley, commandant of Clover Field, who has worked up the present organization. While all the men will not be able to attend the mobilization for reasons of business and other civilian duties, a large representation of Clover Field men is assured.

Lieut. Moseley is enthusiastic over the possibilities of the forthcoming maneuvers. He points out that actual training of this sort under war conditions and with the advantages that will be possible through the equipment and personnel that will be at San Diego is the best possible way for reserve officers to keep in practice and learn new fine points of Army aviation and that with this knowledge the minimum of time would be required to fit them for active duty in case of war.

The entire detachment of Crissy Field planes is expected to stop at Clover Field on their way to San Diego. Announcements of the exact time of their arrival will be forthcoming later.

PLUMBERS WARNED

The City Board of Examiners of Plumbers gave warning yesterday that plumbers who practice their profession in this city without certificates of competency will be arrested. The majority of plumbers have complied with the ordinance requiring them to pass an examination, the board said, but others are evading it. Police officers have been assigned to round up offenders. The offices of the board are at Room 7, City Hall.

Jacoby's Is Closed Today---This Advertisement for Saturday!

Wind-up of the Anniversary ½ Price Day

Scores of Coats, Suits, Dresses and Skirts, ½ Price

Hand Embroidered Models Now 50c to $10.00—½ Price

—No matter if some of them are a bit mussed or soiled, they're easily made fresh again and the lovely needlework and quality of material are intact!
—There are: scarfs, centerpieces, buffet sets, luncheon sets, pillow scarfs, aprons, children's dresses, caps, bedspreads and sweaters.
—Buy them for half price or 25c to $5.00 on Saturday.
Main Floor, South Bldg.—Jacoby's

CHILDREN'S GARMENTS—Were 25c to $9.95, Reduced to ½ Price

—A bit soiled, it's true, but who minds that when the prices are halved and the garments themselves are so quickly made fresh and dainty again!
—In the lot are muslin gowns, drawers, infants' dresses and gertrudes, scarfs, sweaters, carriage covers, panty dresses and creepers.
—Broken lines, all of them.
Third Floor, North Bldg.—Jacoby's

WOOL SKIRTS That Were $6.98 to $18.98 Saturday Exactly ½ Price

—They're made in pleated and plain styles in novelty and striped effects! A good assortment of tans and grays! Plenty of dark colors, too!
—Prices range from $6.98 to $18.98—Saturday you pay just one-half or $3.49 to $9.49.
Third Floor, South Bldg.—Jacoby's

40 KNITTED DRESSES and SUITS
Were $9.98 to $25.00—Saturday ½ Price

—Too much stress can not be placed upon the importance of early shopping for these!
—In the majority of cases there is only one suit or dress of a kind!
—Of lightweight wool, mohair or wool-and-fiber and they come in tan, Mexico, brown, powder and navy blues, black and yellow.
Third Floor, South Bldg.—Jacoby's

Leather and Silk Hand Bags Reduced ½ and Less—$1.00

—The smart up-to-the-minute bags that you're wanting for sports and dress-up use! And they're all half-price and some are even less than half-price!
—Pouch and vanity bags in novelty leathers and silks! Styles are different and attractive!
Main Floor, South Bldg.—Jacoby's

WOMEN'S SWEATERS That Were $2.98 to $25.00, Reduced Saturday to ½ Price

—The best liked styles in wool, mohair and fiber sweaters—in many instances just one of a kind! There are golf coats, jacquettes, Tuxedo, jumper, sleeveless and coat styles in a widely varied color assortment.
—Buy them at $1.49 to $12.50 on Saturday!
Third Floor, South Bldg.—Jacoby's

"Faultless" Sanitary RUBBER SPONGES, 25c

—Good, durable sponges for just half what you'd pay regularly for them!
Main Floor, North Bldg.—Jacoby's

30c Cotton CURTAIN FRINGE Reduced Saturday to ½ Price

—The fringe so much liked to trim marquisette or net curtains. It comes in ivory and ecru, either plain or having brown or black heading.
—It's 15c a yard Saturday!
Fourth Floor, South Bldg.—Jacoby's

OUR ENTIRE STOCK OF SUITS, Were $25 to $75—½ Price!

—Imagine it! Jacoby's entire stock of suits to go Saturday at exactly half their marked prices! And that means all those good-looking suits at Jacoby's that you've been hearing about!
—Suits of Poiret Twill, hair-line stripes, imported mixtures, velour checks and flamingo in especially smart styles! Boyish types, of course, and many of the more conservative ones!
—Suits that are marked anywhere from $25.00 to $75.00 Saturday will be $12.50 to $37.50.
Third Floor, South Bldg.—Jacoby's

50 COATS That Were $25 to $132, Saturday Are ½ Price!

—Wonderful coats—all of them—and made in the good styles that are worn right now! Most of them are sport models! Materials include Teddy Bear, Flamingo, Desire, Velvetone and imported plaids!
—Saturday only, they'll be ½-price—or you pay $12.50 to $66.00.
Third Floor, South Bldg.—Jacoby's

100 HATS—That Were $10.00 to $22.50 Reduced to ½ Price!

—When hats first arrive at Jacoby's they're given prices much less than you find elsewhere, so you can imagine how these will fly out at just exactly half their regular low prices!
—There are hats of hair braids, milans, silk, straws and leghorns in sports hats, large ones, off-the face models and dozens of others!
—Hats for afternoon, evening and every-day wear, so plan on buying at least two!
—Every hat just half its regular price!
Third Floor, North Bldg.—Jacoby's

100 JACOBY DRESSES—That Were $25.00 to $79.50 Saturday Will Be ½ Price

—Dresses right out of the Jacoby Garment Store and reduced to one-half their former prices—isn't it enough to set you a-buying in threes and fours!
—Cantons and flat crepes in styles galore! Both dressy and sports models included and you'll find them in black, brown and navy! No need to advise early shopping!
—The dresses are priced $25.00 to $79.50, Saturday you pay $10.00 to $39.75.
Third Floor, South Bldg.—Jacoby's

REMNANTS ½ PRICE

—Scores of remnants not mentioned here are included—and every one of them is marked just half its regular price!
—Every sale final please—no C.O.D.'s or exchanges.

Crepe de Chine	Voiles	Cambric
Satins	Ratines	Linen Damask
Taffeta	Soisettes	Cotton Damask
Georgettes	Tissues	Crashes
Cantons	Crepes	Ribbons
Flat Crepes	Devonshire	Lace Trimmings
China Silks	Kiddie Cloth	Curtaining
Ginghams	Sheetings	Draperies
	Muslins	

HOUSE DRESSES, APRONS and BATH ROBES—½ Price

—Marked half price to clear away broken lines, sizes and colors!
—BUNGALOW APRONS from $1.00 to $2.98, you pay one-half!
—HOUSE DRESSES of gingham at $2.98 to $4.98. You pay one-half!
—APRONS—small tea aprons of percale, gingham and sateen, priced from 39c to 79c. Saturday's price one-half.
—3 Beacon robes at $4.98 less one-half!
Second Floor, North Bldg.—Jacoby's

$1.98 to $3.48 CORSETS Saturday—½ Price

—Discontinued models, to be sure, but they're the styles that are being worn right now! And they're to be just half the former prices!
—Made of brocade and coutil in low bust topless styles with long hips! There are all sizes from 21 to 36 included but a particularly good assortment of the larger sizes!
Second Floor, North Bldg.—Jacoby's

OVERBLOUSES Were $5.98 to $25.00—½ Price

—In many styles there is only one blouse—but some wonderfully attractive styles are included!
—Better plan to see these early for they will go like a flash at $2.99 to $12.50!
Third Floor, South Bldg.—Jacoby's

LINGERIE BLOUSES That Were $1.98 to $4.98—½ Price

—In many cases these lovely blouses have already been reduced and Saturday you buy them for just half these lowered prices!
—Of batiste and French voile—some made entirely by hand and some trimmed with real filet.
—A wide size range—from 34 to 54—not all sizes in every style but a good assortment.
Third Floor, South Bldg.—Jacoby's

ODDS and ENDS WOMEN'S UNDERWEAR ½ PRICE

—Pajamas, petticoats, chemise, drawers, corset covers, bloomers, vests and nightgowns included!
—They're made of pongee, crepe, voile, flannelette, muslins and silk!
—Not all garments in every material or size but a good assortment included!
—Prices range from $1.50 to $10.98—you pay just one-half!
Second Floor, North Bldg.—Jacoby's

Jacoby's Introduces The New
Mission Handkerchiefs
In Packages For Men!

—Everything about the "Mission" handkerchiefs recommends them to men—busy men—men who have none too much time for shopping and so must have everything RIGHT with the least possible trouble and time-taking!

—Mission handkerchiefs are of linen or cambric—soft, pleasing qualities and they are well made—

—That you buy them in individual packets, snowy and unhandled, gives them a strong note of appeal—

—Three prices, 10c, 15c, 25c.

Main Floor, North Bldg.—Jacoby's

Jacoby's On Broadway-between 3rd & 4th

Mission Handkerchiefs *Are Priced* 10c, 15c and 25c each and 2 for 25c

None of These Half-Price Specials Can Be Returned or Exchanged for Credit! Every Sale Final, Please!

Jacoby's On Broadway-between 3rd & 4th

You Will Find Many Other HALF-PRICE ITEMS Throughout Jacoby's on Saturday, That Aren't Mentioned Here!

...ANT-AD INDEX

Page.
...FOUND ... 9
...RTICLES—Miscellaneous ... 9
...RDERS ... 9
...-Broadway ... 9
...ANNOUNCEMENTS ... 9
...-5th ... 9-10
...-5th, Male ... 10
...-5th, Female ... 10
...-5th, Male and Female ... 10
...-Artists and Canvassers ... 10
...MENT AGENCIES ... 10
...-Miscellaneous, Male ... 10
...-Miscellaneous, Female ... 10
...-Miscellaneous, Male, Female ... 10
...-To Rent ... 10
...-Rooms and Board ... 10-11
...-Housekeeping Rooms ... 11
...-Hotels ... 11
...-CHAMPER, STORAGE ... 11
...-Rooms, Furnished ... 11-12
...-Rooms in Courts ... 12
...-Unfurnished ... 12
...-Apartments, Houses, Flats ... 12
...-Furnished and Unfurnished Houses ... 12-13
...-Offices, Stores ... 13
...-Apartments, Houses, Flats and Lots For Sale ... 13
...-Miscellaneous ... 13
...-INSTRUMENTS ... 13
...-Miscellaneous ... 13
...-Miscellaneous ... 13
...-MACHINES AND APPARATUS ... 13
...-TOOLS, ETC. ... 13
...-Miscellaneous ... 13-14
...-HARNESS AND PICTURES ... 14
...-FARM IMPLEMENTS ... 14
...-CATTLE, ETC. ... 14
...-PET STOCK, SUPPLIES ... 14
...-Miscellaneous ... 14-15
...-SEEDS—Miscellaneous ... 15
...-Miscellaneous ... 15
...-FLAT PROPERTY ... 15
...-PROPERTY ... 15-16
...-PROPERTY ... 16
...-PROPERTY ... 16
...-CASTON PROPERTY ... 16
...-SOUTHERN PROPERTY ... 16
...-LANDS ... 16
...-WALNUT ... 16
...-Miscellaneous ... 16
...-Real Estate ... 16
...-Real Estate ... 16
...-LOANS ... 16-17
...-TRUST DEEDS ... 17
...-BONDS ... 17
...-BOARDING-HOUSES ... 17
...-COURTS ... 17
...-HOUSE BUSINESSES ... 17
...-INVESTMENTS ... 17
...-OPPORTUNITIES ... 17
...-OPPORTUNITIES Wanted ... 17
...CLASSIFY ... 17

...ANT-AD RATES

Under Rule 1, 1924

...for per insertion; for all ... three ... otherwise ... consecutive times, 10c; ... consecutive times, 8c; ... consecutive times, 7c per ... Minimum charge for any ... 15c. Six Daily and Sunday ... 70c. Seven Daily and Sunday ... 80c. Minimum charge for ... $1.05. Minimum charge for ... $1.40. Minimum charge for ... $1.75. Minimum charge for ... $2.10. Minimum charge for ... $2.45. Minimum charge for ... $2.80. Minimum charge for ... $3.15. Minimum charge for ... $3.50. Minimum charge for ...

WANTED—HELP— Male

Salesmen and Solicitors

SALESMEN WANTED.

Are you a red blooded, double footed, hard hitting salesman with an ambition for better things of life? Are you one who is not afraid of long hours and hard work? Are you an individual who can sell an article of merit without misrepresenting it? Are you being rewarded all the praise time in accordance with the actual efforts you are making? We believe we have the best selling property in Southern California—a large edonstration project of 10,000 acres close to the city, which we are subdividing into 2½, 5 and 10-acre tracts—we are selling it under the excursion method. We believe you owe it to yourselves to investigate it, and we are going to give you an opportunity to do so, beginning on next Monday, June 2, at 9:30 a.m. we are going to leave our office at 3350 South Hill st., Los Angeles, to visit this property. This will not be a selling excursion, but a salesmen's excursion. No selling will be done, the property will be gone over in its entirety and thoroughly explained to you. We will serve you a piping hot chicken dinner, and will furnish transportation, and will not even solicit you to become one of our salesmen, unless you voluntarily believe it to be the best selling project in Southern California. If you have time between now and Sunday drop in our office at 350 SOUTH HILL ST. and register in advance for this trip.

JOHN P. MILLS ORGANIZATION, INC.

WANTED—Salesmen. Good live energetic men. Inquire at once, NO MORE PRODUCTS CO., 2461 Enterprise St.

SALESMEN—Can use several young men who wish to earn $10 to $15 per day. AM. 100, 110 W. 11TH ST.

Trades

A-1 TOOL DESIGNER with experience on all classes of jigs, fixtures, gauges, dies, etc. Apply in person Monday morning.

UNION TOOL CO., Employment Department, Torrance, Cal.

LEARN ELECTRICITY

I want ten more men to learn electricity and take jobs as electrical experts at $60 to $200 a week. You learn by new-way training system which gives you actual working practice on all type of modern electrical machinery. Write me today for quick way to get busy. Earn while you learn. Free job help. Write me today, sure. NATIONAL ELECTRIC, 14009 Figueroa, Los Angeles.

$25 a $50 PLASTERING course now on. To supply the demand call coming daily; graduates employed. PLASTERERS TRADE SCHOOL, 2107 Glendale Blvd. Take Glendale car to Atwater st.

WANTED—Experienced civil engineer draftsman. Must be good letterer, submit sample of work; give age, experience and salary required. Address Box 814, TIMES BRANCH.

WANTED—A man thoroughly familiar with concrete block machinery and construction; BUILDING AND INVESTMENT CO., 11828 S. Vermont. Corner of 114th and Normal. Wall 1928-S-4.

WANTED—First-class machine moulding sander, one who can make own blocks and instruct man how to use them. Apply 1200 E. 58TH ST.

WANTED—Young man 16 to 30 yrs. Good chance to learn well paid mechanical trade. Answer in own handwriting, P. O. BOX 2128, Huntington Park, Cal.

BARBERS wanted in a town near L. A. Will give 1-4 interest in right man, or RENEWOOD, 542 N. Mathews st., ANgeles 4784.

WANTED—Meat cutter, first-class, neat appearing and thoroughly experienced. Address R. box 55, TIMES OFFICE.

WANTED—Printer to work part time on suburban newspaper. Call Monday 1303 N. AVE 50.

WANTED—Auto mechanic for parking yard. Must know his business. JONES, 430 E. 7th st.

AWNING hanger wanted. Must be experienced. Good salary and steady job. Call 6838, 2425 N. MAIN.

LAUNDRY foreman, one who can show results in production. Address Y, box 260, TIMES OFFICE.

WANTED—Electrician, experienced in upkeep of motor. Apply UNION ROCK CO., Azusa.

GOOD 10h lathe, experienced. Steady work. J. R. McMAHON, 24 Woodward st., San Francisco.

THE MAKER. Apply 1541 S. 16TH ST.

ACETYLENE welding, private lessons, ¼ day torch practice, 113 W. Washington.

Chauffeurs and Teamsters

WANTED—Experienced drivers who know the city; good pay; outside work, steadiness of employment. Apply 2980 W. 7TH. Ask for W. E. Davis.

WANTED—Laundry drivers on commission basis. Must have car. VAUGHN LAUNDRY, 757 E. Washington.

DRIVER for Chevrolet. Wages $15. Phone Friday only, 511-65.

Hotel, Restaurant and Club

WANTED—Fry cooks, can't pastry cooks, vegetable cooks to register for positions; no charge; A. A. A. EMPLOYMENT AND COOKS CLUB, 224 Simpson Bldg.

Professions and Vocations

WANTED—Electrical fixture designer of experience, first-class lady or man; state experience and what company last worked for. Correspondence held confidential. Address F, box 840, TIMES BRANCH.

PHYSICIAN—Elderly must be registered in California, to assist physician in office. Address A, box 154, TIMES OFFICE.

WANTED—Exp. dental laboratory boy. Must be good at finishing. DR. MURPHY, 102 S. Main.

Farm and Garden

OLD chicken-farm man to assist bachelor in all work in and out of house, State wages, and pay expected. Address A, box 155, TIMES OFFICE.

Investment Required

$50 WEEK GUARANTEED.

We can use two young men in our organization who desire to take up sales work. No soliciting. No previous experience if willing worker. Interviews all held in our office and only buyers passed over to you. Chance to learn a real business. $50 per week salary and bonus. Investment $250 required to buy interest, connection. Call 8296 HOOKER LAUGHLIN BLDG., 318 S. Broadway.

IF YOU can use an income of $500 and can handle a sales force after we build it up for you and if you have $1000 with which to finance your office, we can place you at once where your efforts will become immediately productive. Address, no visits, as real estate, but a real opportunity. Call 10 a.m. 851 S. OLIVE.

MAN wanted to take over truck, bay season just starting. Have 3 good trucks and trailer, in elegant condition, with plenty of work. If able to make first payment, trucks will pay for themselves. For particulars see KUMLER, 2905 Santa Fe.

ASSOCIATE.

I need the services of an honest young man to assist in office of large established firm. Pleasant inside work. No experience required. Business pays you $65 per week if working; small cash security. 411 S. MAIN, SUITE 305-7.

MAN WANTED—Reliable, to take charge and help manage light manufacturing business; pay $180 monthly; light inside and outside work; $250 required; fully secured. Experience not necessary. Call 2023 MONETA AVE.

ASSOCIATE.

Live young man satisfied with $75 to $150 per week to start; home sales experience preferred. $2500 cash bond req. Call J. KAVANAUGH & CO., Room 207, 424 S. Broadway.

SMALL investment, big steady income, no experience req. Hurry. Plenty to do. 411 S. MAIN, Room 521-A.

WANTED—Man to invest $1000 to join company with unusual possibilities. Guaranteed salary. Investment fully secured. Add. X, box 206, TIMES OFFICE.

MGR. for mfg. concern, est. 25 yrs. Product needed EVERYWHERE. $2500 deposit. Address F, box 429, TIMES BRANCH.

AUTO SERVICE helper, pays $50 wk. small inv. Good terms. 258 S. Bdwy., rm. 609

WANTED—HELP— Female

Miscellaneous

A FEW MORE ambitious young women under 25 to prepare for good positions by taking our special course in FILING AND OFFICE ADMINISTRATION. Many good evening hours. Now classes begin Sept. 2. COMMERCIAL EXPERTS' TRAINING INSTITUTE, 909 S. Hill st. (See Inst. Course Adv.)

WOMEN

BETTER POSITIONS WAITING.

We secure them for you when you complete our short course in office training. Spare part time classes.

SHORTEST SHORTHAND IN THE WORLD.

623 Black Bldg.

STENOGRAPHERS.

Good positions waiting on completion of our INTENSIVE REVIEW AND SPEED WORK. Day and evening classes. COMMERCIAL EXPERTS' TRAINING INSTITUTE, 909 S. Hill. (See Inst. Course ad.)

SCREEN ARTISTS PRODUCTION ASSOCIATION.

desire to interview inexperienced men and women who can qualify and wish to make the motion picture business a profession. This is not an employment agency. WE have no jobs to sell. Don't waste our time and yours if you expect to buy your way into the movies. Take Santa Monica bird. car or Sunset bus to 6000, then to Studio. 1929 GORDON ST. Phone Holly 1918.

WANTED—Three neat appearing, ambitious young women may earn a complete secretarial course by assisting with light office work afternoons. Just a small charge for books, supplies, etc. Call at once. MACKAY BUSINESS COLLEGE, Tucker 3193. Main 4906.

MOTION PICTURE.

Established company will interview a few more well-dressed men and women who desire an opportunity to appear in picture now being produced. Apply 127 BROADWAY, Room 508.

GIRLS! GIRLS!—Here's your chance. Mary wants 10 girls to sell real estate sales; girls. Must be educated and refined. Appearance and have car. None over 26 need apply. See MARY, 6002 HOLLYWOOD BLVD.

THERE is a vacancy in a medical laboratory for an intelligent and well qualified young lady willing to learn. Apply by letter stating age, education, etc. Give phone number and address. Address Y, Box 260, TIMES OFFICE.

EXCEPTIONAL opening, June 1, for woman under 40 possessing strong, enthusiastic personality. Congenial, dignified work. Good remuneration. Address E, box 484, TIMES BRANCH.

STENO., cashier, light position, good future, $65-$75, call tomorrow. Comptometer opr., $75. F. S. BEAVIR, Agency shop 1913 for EVERYTHING HUMAN FOR THE OFFICE," Chapman Bldg.

LADIES at present employed can add materially to their income by little initiative in their spare moments. See MR. GRAY, 441 Citizens National Bank Bldg.

TWO girls to work 1½ hrs. mornings, 2 hrs. evenings, dining-room and general work, for room and board. Good opportunity. 1919 HUNTON DR. 6826F.

2 TEACHERS OR COLLEGE STUDENTS. Vacation position. Pleasant, healthful, interesting work. Unusual opportunity. Address box 508, TIMES BRANCH.

SOLICITORS to make appointments for sales people. No selling; salary, commission and car fare. COLONIAL DAMES CO., 1211 S. Hope.

LADY as companion and helper in exchange for beautiful home, position of trust with remuneration later to right person. Call 10 to 11 a.m., 2000 W. 23RD.

LADIES WANTED TO LEARN HEMSTITCHING and power machine operating, on bungalow aprons. 224 S. SPRING ST., Room 524.

WANTED—2 soda girls, with experience. Apply at once at 45TH AND MONETA. Zenith Drug Co.

WANTED—Young girl demonstrating photograph reverse. Call between 10 and 12 a.m. 548 S. HILL.

GIRLS and young women, day and night cafeteria. Apply MRS. WELDON, 442½ S. Hill st., upstairs. Wear white waists.

LOCAL FIRM has opening for 8 neat sales ladies, exp. not req. See our mgr., 312 Bradbury Bldg., 6th & Hill.

LADY—LIGHT WORK EVES FOR ROOM, BOARD AND CHEST STENOGRAPHY. DEPO. COURSE, 747 S. HILL. RM. 520.

LADIES learn hairdressing. Marcel waving, bobbing. COLLEGE, 302 Story Bldg., 3rd Hill 4th floor. See Inst. Course adv.

2 LADIES of neat appearance and energetic, for steady work; good pay. Call room 204, 225 W. 4TH ST. at 8:30 a.m.

25 GIRLS interested in horseback riding. Address Y, box 270, TIMES OFFICE.

EXPERIENCED waitress. Apply 1717 NO. BRONSON, Tearoom work.

FRANCIS School of Millinery and Designing, 722 BRYSON BLDG. Main 0634.

WANTED—Teachers, Cal., Ariz., Nev., FACTS TEACHERS' AGY., 581 Black bldg.

Store and Office

STENO., Cal. local exp.	$100
STENO., B.R., (temple)	$100
STENO., learn advertising	$90
STENO., ins. exp.	open
STENO., typist, white	$100
STENO., TYPIST, white	$100
STENO., A397 BK-KP., white	$100
STENO., BK-KP., know legal forms	$125
STENO., typist, steno	$100
BEGINNERS, typist, steno	$60-$75
COMPTOMETER OPR.	$100
CREDIT CLERKS, exp.	open
MRS. INGLIS, Organization Builders' Emp. Agcy., 400 Central Bldg., 6th and Main.	

WANTED—EXPERIENCED

READY-TO-WEAR SALESWOMEN

TO SELL DRESSES, SUITS, COATS, SKIRTS, SWEATERS, BLOUSES.

APPLY SUPERINTENDENT'S OFFICE,

YES BEDELL COMPANY,

SIXTH AND BROADWAY.

WANTED—EXPERIENCED SALESWOMEN IN THE GOWN DEPARTMENT. PERMANENT POSITION AND GOOD SALARY TO RIGHT PARTIES. ONLY THOSE WITH SPLENDID REFERENCES WILL BE CONSIDERED. APPLY CITIZENS, 516-518 W. 7TH ST.

CLOSED FRIDAY, DECORATION DAY.

Steno., white, exp. ..... $120 wk.
Steno., asst. bkpr. ..... $25 wk.
Steno., asst. bkpr. $100
Steno., clerical exp. $100
Burroughs calculator opr. $125
Steno-Bkpr., small office $90
CONSOLIDATED AGENCIES, Inc., 901 Garland Bldg. (Agy.) 740 S. Bdwy.

OFFICE CLOSED ALL DAY MEMORIAL DAY.

SEE SATURDAY-SUNDAY ADVERTISEMENT.

PACIFIC AUDIT & SYSTEM CO., INC., 902 Story Bldg. (Agcy.) 9th & Bdwy.

Bank Typist, Doctor's exp. $125
Stenographer, Bkpr., like job $100
Ledger Clerk, Automobile $115
Comptometer Operator $125
LOS ANGELES COMP. SERVICE (AGY.) 711 Van Nuys Bldg., 7th & Spring sts. Closed Memorial Day.

STENOGRAPHER, secretarial, must be thoroughly experienced, rapid, shorthand, not over 25 yrs. of age, permanent position. Call between 9 and 11 a.m. Saturday, 2690 S. VERNON AVE. AXridge 0101.

FOR SATURDAY, CLOSED FRIDAY.

ELLIOTT-FISHER BILLERS (2) ..... open
ELECTRIC (M. D.) ..... $110 wk.
SELECTIVE SERVICE EMP. AGENCY, 301 Consolidated Bldg., 607 S. Hill.

BOOK-KEEPER, stenographer to take charge of wholesale office; $150 to start. Address Y, box 270, TIMES OFFICE.

LADY—LIGHT WORK EVES FOR ROOM, BOARD AND CHEST STENOGRAPHY. DEPO. COURSE, 747 S. HILL. RM. 520.

LADIES learn hairdressing. Marcel waving, bobbing. COLLEGE, 302 Story Bldg., 3rd Hill 4th floor. See Inst. Course adv.

2 LADIES of neat appearance and energetic, for steady work; good pay. Call room 204, 225 W. 4TH ST. at 8:30 a.m.

25 GIRLS interested in horseback riding. Address Y, box 270, TIMES OFFICE.

EXPERIENCED waitress. Apply 1717 NO. BRONSON, Tearoom work.

FRANCIS School of Millinery and Designing, 722 BRYSON BLDG. Main 0634.

WANTED—Teachers, Cal., Ariz., Nev., FACTS TEACHERS' AGY., 581 Black bldg.

Store and Office

STENO., Cal. local exp.	$100
STENO., B.R., (temple)	$100
STENO., learn advertising	$90
STENO., ins. exp.	open
STENO., typist, white	$100
STENO., TYPIST, white	$100
STENO., A397 BK-KP., white	$100
STENO., BK-KP., know legal forms	$125
STENO., typist, steno	$100
BEGINNERS, typist, steno	$60-$75
COMPTOMETER OPR.	$100
CREDIT CLERKS, exp.	open
MRS. INGLIS, Organization Builders' Emp. Agcy., 400 Central Bldg., 6th and Main.	

STENO., cashier, light position, good future, $65-$75, call tomorrow. Comptometer opr., $75. F. S. BEAVIR, Agency shop 1913 for EVERYTHING HUMAN FOR THE OFFICE," Chapman Bldg.

LADIES at present employed can add materially to their income by little initiative in their spare moments. See MR. GRAY, 441 Citizens National Bank Bldg.

TWO girls to work 1½ hrs. mornings, 2 hrs. evenings, dining-room and general work, for room and board. Good opportunity. 1919 HUNTON DR. 6826F.

2 TEACHERS OR COLLEGE STUDENTS. Vacation position. Pleasant, healthful, interesting work. Unusual opportunity. Address box 508, TIMES BRANCH.

SOLICITORS to make appointments for sales people. No selling; salary, commission and car fare. COLONIAL DAMES CO., 1211 S. Hope.

LADY as companion and helper in exchange for beautiful home, position of trust with remuneration later to right person. Call 10 to 11 a.m., 2000 W. 23RD.

LADIES WANTED TO LEARN HEMSTITCHING and power machine operating, on bungalow aprons. 224 S. SPRING ST., Room 524.

WANTED—2 soda girls, with experience. Apply at once at 45TH AND MONETA. Zenith Drug Co.

WANTED—Young girl demonstrating photograph reverse. Call between 10 and 12 a.m. 548 S. HILL.

GIRLS and young women, day and night cafeteria. Apply MRS. WELDON, 442½ S. Hill st., upstairs. Wear white waists.

LOCAL FIRM has opening for 8 neat sales ladies, exp. not req. See our mgr., 312 Bradbury Bldg., 6th & Hill

TO LET—ROOMS—Furnished

North and Northwest

NICE room, new home, $20 month. 1 blk. Pico; only 2 in house. 1412 GRIFFITH AVE.

$5. 1412 GRIFFITH AVE. Nice, clean, $5 wk. up. 1 or 2 gentlemen.

Hotels

NEW HOTEL MONT

623 S. BIXEL. Exclusively theatrical. Free use of telephone throughout. Reasonable rates. 24-hour hotel service. Under new management. Formerly of Leonard Hotel, Chicago. Come in, look around, then if you're coming downtown, we're DISTANCE.

HOTEL CORONOMARK

A luxury brand new hotel one block from the corner of Fifth and Hill sts. Within easy distance of cafes and theaters. Rates $10 to $15 per week. 730 GARLAND AVE. Phone WEstmore 7700.

HOTEL FAIRWAY

623 S. CROCKER ST. A POLITE HOTEL FOR POLITE PEOPLE. In the fashionable financial district, convenient to everything. Quiet and clean, modern throughout, newly furnished. Rates reasonable. Call, write, phone. TOURISTS ATTENTION.

CORNER 7TH AND HOPE. Large, cool, outside rooms, $10 up. Also housekeeping rooms. Phone 10823. 1 blk. to Pacific Electric Depot. Auto tourists land at door.

[illegible] Official Hotel of [illegible]

Private bath, [illegible] Phone [illegible] Rates $1 a day. [illegible] Los Angeles, Cal.

APT. HOTEL, NEW FURNISH. PICADILLY AT CENTER. OUTSIDE ROOMS. [illegible] OUTSIDE DOUBLE APTS. $18 up. OUTSIDE DOUBLE APTS. $24 up. LIVE DOWNTOWN. Phone WEstmore 6700.

MARGARET HOTEL

100 OUTSIDE ROOMS. $10 UP. WEEK RATES. $6 UP. WITH BATH. $14 UP. WALKING DISTANCE IN ANY DIRECTION. 7TH AND HOPE STS. FORD ST. PHONE 10823.

[illegible] N A N H O T E L

The big little hotel. Rates $6 per week up. Phone 10823. 1 blk. from Pacific Electric Depot.

MOUNTAIN VIEW INN

EUROPEAN PLAN IN THE HEART OF HOLLYWOOD. GARAGE AND PARKING SPACE. 5056 HOLLYWOOD BLVD. Hollywood 1976.

COLONIAL HOTEL

NEW

1 BLOCK FROM WESTLAKE PARK. ALL ROOMS BATH OR SHOWER. 8. WESTLAKE. PHONE [illegible]

HOTEL WESTMORE

1004 W. 7th st. 1 block west of Alvarado car. Rates from $1.50 per day, $7 per week up. Phone WEstmore 6477. 1211

[illegible] AN UP TO DATE [illegible] AMERICAN [illegible] $40 & $50. [illegible] room and alcove. [illegible] optional. Ga- [illegible] $45. [illegible] Western & 6th sts. [illegible] bath, bed, sitting [illegible] optional. Ph. [illegible]

[illegible] Furn. room, $20. [illegible] suite and car line. [illegible] suite [illegible] front rm., outside [illegible] garage. 260 S. [illegible]

[illegible] rm., quiet, private [illegible] for [illegible] 5th. [illegible] for [illegible] 5th. [illegible] for [illegible] 5th.

TO LET—HOUSES
Furnished
West and Northwest

BEAUTIFUL WILSHIRE HOME, of the better class, available for summer months or longer. Exquisite furnishings throughout. Charming environment. Sun parlor opening on lovely garden, 12 rooms, 3 baths. Price reduced to $300 to appreciative tenants. MRS. MEYER.

CHELEW & HOIT
Wilshire at Harvard.
Dhexel 4256. Dhland 4286.

WINDSOR SQUARE
Luxuriously furnished new 6-room corner bungalow, studio living room, grand piano, sun parlor, double garage, beautiful patio, shrubs, flowers, $250.
BEVERLY HILLS
New 8-room stucco bungalow, 4 bedrooms, 2 baths, elegantly furnished, lovely grounds, to responsible people, only $225. Call MISS FORD.
REALTY MARKET OF CALIFORNIA,
Trinity 8207. 747 S. Hill. Trinity 8207

BEVERLY HILLS
1 BLOCK FROM HOTEL.
For lease 6 to 12 months from June 15, 2-story 7-room beautifully furnished house, wonderful grounds, $250 per mo., including gardener's services. Phone William R. Richards for appointment.
LOS ANGELES INC.
470 BEVERLY DR. 559-971.

FOR RENT—6 rooms, furnished in mahogany and Oriental rugs. A most attractive home in the real West Adams district. Big lawn, yard, shrubbery all cared for. If am going to the beach, 3 to 6 months and will make a bargain rate to responsible persons. 2541 47TH AVE. 761503.

FOR RENT FURNISHED.
Attractive 6-room bungalow, 4 east Hollywood. Four or five months' lease at $110 per month, which includes care of very attractive yard. Call MR. GRONDAHL, 567694.

VON STEIN CO., REALTORS
555 S. WESTERN AT SIXTH.

$75—LILAC TER. 1308; SUNSET NR. DOUGLAS.
MAYO VILLAS
Beautiful new Spanish stucco bungalow in wonderful garden, full of roses and sunshine, accommodates 4 adults, furnished. Phone, linen, silver. Six minutes from town. 51629.

PHONE OR SEE OUR FREE RENTAL DEPARTMENT right in the heart of Hollywood for your new location. Miss Clark, Mgr. rental dept.
HENRY P. GUERTIN,
6407 Holly Blvd. GRanite 1181.

FOR RENT—Very nicely furn. 10-room house, 4 bedrms., oriental rugs, very close to footgills in W. Holly. Furnace, double garage, screened porch. Will rent for 6 mos. or longer to reliable party. $200 per mo. 1345 FAIRFAX AVE.

WEST HOLLYWOOD.
½ new double bungl., 4 rms., completely furnished, suitable home for 2 or 3 adults; call from 10 a.m. to 5 p.m. 1040 MAYFAIR PL., 6 blocks W. Fairbanks studio.

LOVELY WILSHIRE HOME, 5 bedrooms, 3 baths; beautifully furnished, oriental rugs, wonderful library, music room, sleeping porch, looking out on lovely rose garden. A most unusual value at $250. JAMES J. DONAHUE, 4811 E. Dhext 40251.

TO LET—Our reliable free rental information will save tiresome searching. We have choice of listings from 200 agents, free maps and information. BARKER BROS., Rental Information Dept., 726 S. Broadway.

$4—ROOM boarding hotel and cafe and 10-room first floor. Both well equipped. Now full and doing good business. Rent $250 mo. Why waste your time? Modern opportunity and diligent. BOYD MITCHELL, 1019 Beacon st. JE3287.

WILSHIRE RENTALS,
Furnished and unfurnished.
SEE MRS. FIELD
THE FRANK MELINE CO. INC.
3707 Wilshire Blvd. DExel 1464.

HOLLYWOOD RENTALS.
Furnished and unfurnished houses, flats and bungalows. Call Miss Harhurst, THE FRANK MELINE CO. INC.
6171 Hollywood blvd. Hollywood 0781.

MRS. CARR.
HOLLYWOOD RENTAL SPECIALIST.
Furn. or unfurn. desirable rentals, 6063 HOLLYWOOD BLVD. Hollywood 7890 or 429-805. Call for appointment.

BEAUTIFUL seven-room home, furnished, complete in Washington Square. $125 per month.
H. A. GREENE
4562 W. Wash. st. Empire 4093.

6-ROOM bungalow, furnished, phone, 2 bedrooms, garage, exclusive neighborhood, 2 blocks from Hollywood car line. FRANKLIN COURT, 1810 N. Harvard Blvd. Phone 584949 or Trinity 6518.

IN NEW WINDSOR SQUARE, 5-rm. stucco bungalow, 2 attractive bedrms., grand piano, oversized furniture, short lease, very unusual value at $150 per mo. JAMES J. DONAHUE, DExt. 4951.

ATTRACTIVELY furnished duplex, lower, one block east of Ambassador, 4 large rooms and sun parlor, tile bath, twin beds & closet bed, large yard and flowers. Garage. 708 SO. BERENDO.

COMPLETELY furnished 6-room bungalow, Wilshire district, modern, immaculate, easier yard, near school, 8 car. $125. 208 SO. DILLON ST.

ATTRACTIVE modern, well-furnished, 4-rm. bungalow, near 39 car line; $50. 1033 N. KINGSLEY DR. Hollywood 9048.

5 ROOMS, beautifully furnished, sleeping porch, oriental rugs, shrubbery, phone and garage. Hollywood foothills. Rent $85. Phone Holly. 6115.

$100, FURNISHED 7-room sleeping porch bungalow, garage, walking distance to high school. 1336 WITMER ST. DExel 2971.

Most desirable and cheapest 4 and 5 rm. furn. bungs. in city. New S.E.C. and Pacific Elec. cars. Rent $22.50 per week. Adults. Call 1014 N. MARIPOSA.

6-RM. bung., Hollywood Hills; owner away for summer. Reasonable rent to responsible party. Assay 14452 FINLEY AVE. 866-466.

10-ROOM white stucco home, 5 baths, 3 sip. porches, garage. Rent $300.
PHONE OWNER.
516 N. LARCHMONT, furn. 5-rm. bung., 2 bd.-rms., 3 or 4 mos. Adults, car. R car to Melrose, Ph. H.Empstead 2296.

BUSINESS woman wishes to share modern home with 2 business people or 2 ladies. Atlantic 4128.

BARGAIN! BARGAIN! BARGAIN!
$75 STUCCO FOR $65; 2 BEDS, TILE BATH. 1430 IDAHO PARK AVE.

DESIRABLE bungalow, Wilshire district, 3 bedrms., gar., $125. DExel 0632. 236 N. CORONADO.

BEAUTIFUL 5-rm. bungalow, Wilshire district. Spacious grounds. 402 S. ALVARADO.

$70. MONROE ST., 4004, 4 rms. 2 bed rms. Overstuffed and fine furniture. Tile kitchen and bath. 667-057.

WESTLAKE-WILSHIRE Free Rental service. Mrs. Smithers with Leavitt & Russell. 2465 WEST 7TH ST. Dunkirk 1219.

¾ DUPLEX bungalow, 4 rooms and bath, garage, large lawns, shrubbery. 1368 EDGCLIFF DRIVE.

HOLLYWOOD, 5 to 5-rm. houses in bungalow court, $40, $45 & $65. 949 N. SERRANO.

$40—MOD. 2-rm. front apt. for couple, adults, near Echo Park, parking space. 1817 BELLEVUE AVE.

3-RM. bungalow, nearly new, furn., garage, water paid. Adults. $30. MELBOURNE AVE. Rear. E. Hollywood.

2 AND 4-RM. bungalows at 407½ N. UNION AVE. Beautifully furnished, reasonable rent, walking distance.

FURN. home, walking distance with all modern improvements, $100. Children welcome. 1527½ COUNCIL. Dunkirk 6495.

6 RMS. furnished, 2 bdrms., phone instal. Rent $60. Key 952 N. KINGSLEY DR.

10 ROOMS, 1658 ARLINGTON ST., gar., sh., suitable for subletting, reas. rent. 71129.

A SNAP—Furn. 7-rm. house, comp. Also unfurn 5-rm. bung. 219 N. LAKE. Dunkirk 5084.

$55 and up. New 5 rms., comp. furn., showers, 282 S. CORONADO. 582706.

ATTRACTIVE 6 rooms and sleeping porch. 124 S. HOOVER. Dunkirk 3055.

WEST HOLLYWOOD bungalow, 5 rms. and nook, gar. 1237 FAIRFAX. HEmpstd 0259

4-ROOM duplex, garage, adults, $65, on year lease. 319 N. SERRANO, nr. Beverly.

6-ROOM bungalow, 3 bedrms., bath, etc., close in, $60 mo. 2130 BRANDEN ST.

4 & 5-RM. bungs. Completely furn. 2534 CARLTON WAY.

FURN. 7-rm. bung., fine location, high ground. 1926 37TH AVE., nr. Washington.

$65—6817 LELAND WAY, completely furn., 4-rm. mod., phone included. HOlly 6224.

4 ROOMS, bath and garage, $40. 1518 RODNEY DRIVE.

5-RM. furn. bung., garage, $65 mo. 1746 S. NEW HAMPSHIRE. P or W. 11th car.

DANDY furnished 5-room bung. and 3-room apt., reason. 5970924.

FURN. 5 rms., near Sunset, stores, school, Angelus Temple. DUnkirk 7225.

COZY 4-room bungalow, Wilshire district, adults only. 4278 W. 1ST ST.

5-RM. cottage, nearly furn., clean, neat. Close to Pico & Western car. Rent $32 W. 12 st.

RMS., nr. Washington and Vermont, $95. Yard, garage. 1744 E3D ST.

½ of double bungalow, 3 rms. 719 N. ARDMORE. HEmpstead 4201.

BEAUTIFULLY furnished in Holly. Phone to 151. HEmpstead 2128.

7-RM. bung., attrac. furn., piano. 238 N. st. Andrews Pl. DRexel 0654. 9184.

5 ROOMS in dble. bung. with garage. Adults. Inq. at 126 S. Mariposa Av. 857-172

RENTALS all kinds, reduced rates. H. W. MILLER, 124, N. Western. HEmp. 8806.

BEAUTIFULLY furnished 9-room home near Ambassador, $250 mo. DRexel 6885.

HOLLYWOOD, Rose Bud Bungalow, small rear. Also quiet room. 5959½.

1 OR 2 ladies to share my pretty modern bungalow. West Blvd. 730-923.

HIGH class beautifully furn. bungalow apts. $36 S. CATALINA. Near Ambassador.

6-RM. reduced rates, beauty Holly. bung. Tel., gar. MRS. KIMBALL, Glendale 6903.

TO LET—HOUSES
Furnished
West and Northwest

NINE-ROOM, two-story home in heart of Wilshire district. Four bedrooms with two baths upstairs, living-room, music room, dining-room, kitchen and maid's room and bath on first floor. House in excellent condition and occupied by owner as home. Desire to rent for three to six months. References required. Price $400 per month. For further information apply to owner on premises at 311 SOUTH ARDMORE AVE.

4-RM. furn. hillside bungalow, special price for summer. Most for money and best location in Hollywood. Panoramic view; convenient to shops and amusements. In artists' community near Bowl. 4 blocks N. of Hollywood Blvd. and Highland Ave. Phone, gar. and everything. See MRS. OSBORN at 6871 Alta Loma Ter., which is off of 2129 Highland Ave. Phone GRanite 3712.

BEAUTIFULLY furnished up to the minute large single apt., $65 value, $50.
Corner apt., 2 large rooms, only $55.
Clean pleasant double cottage, 3 rms., $40.
F. M. RUNKLE, 2982 W. Pico. 71275.

QUIET and beautifully furnished 4-room bungalow; tiled sink, bath, shower, large bedroom, also disappearing bed; garage. Adjoining new Fairfax High School. 940 MAR-TELLE AVE.

FOR RENT—Bung., 7 rms. with breakfast nook; completely furn., with every convenience and a real home; player piano, silver & linen; will lease to adults for 1 year. Phone owner, 1 to 5 p.m. $175 per mo. Refrences. Call 768-220.

NEW and delightful Spanish bungalow, 5-rm. efficiency. Every room cheerful and sunny. $85. Beautifully furnished. Must be seen to be appreciated. 1818 W. 5TH ST. Nr. Bonnie Brae. TRinity 8661.

1848 WHITLEY AVE., Hollywd. 4-rm furn. bung. close to foothills, large yard cared for by gardener. Phone and all conveniences. Hollywood car to Whitley ave., 2 blocks north.

7 ROOMS, 3 bedrooms, completely furnished with mahogany and ivory furniture, oriental rugs, Mason & Hamilton piano, radio, garage. 2040 N. LA HUENGA AVE., Hollywood. Price $200.

COMF. furn. 5-story, 6 rms., 2 bdrms., delightful sun parlor, pk.; must be seen to be appreciated. Rent reasonable to permanent tenant. 7081 NORTON, ow., Laurel., W. Hollywood.

NICELY furnished 4 and 5-room bungalows, 2 bedrooms, twin beds; phone and garage. Adults. Wonderful location for doctors, dentist, real estate or hairdresser. 414 SUNSET BLVD. 396558.

FREE RENTAL INFORMATION
HARRY GROSSMAN
209-4-5 Hass Bldg. TUcker 1378.

BEAUTIFUL home, Wilshire district, possession about June 15 to 10 in September 1 to 15, my option, $250, or lower floor, 6 bedrms., $150. Phone 70737.

WEST Adams St. elegantly furnished home, 2 bedrooms, servant's room, billiard-room, music-room, etc., for 3 or 4 months. Cool and comfortable. References required. PHONE 57417.

1623 S. VERMONT AVE. 6-R. house suitable for subletting; some roomers in the house. Phone owner, 9197 nr. 20. bEacon 0913 or Dunkirk 8123.

ATTRACTIVE new 3-room ¼ of double, completely furnished, breakfast nook, tile bath, shower, $35.50. 1213 VISTA DEL MONTE. Phone Hollywood 8078.

5-ROOM nicely furnished bungalow, 2 bedrooms, overstuffed living-room and library lamp, rock garden. $50. 3156 SAN MARINO PL., 2 blks. E. of Ambassador.

WILSHIRE dist., beaut. furn. 5-rm. stucco bung., 2 bedrms., Tiffany interior, ph., garage. 1217 WESTMINSTER. Just off Windsor Square.

FREE RENTAL LIST.
WILSHIRE, HOLLYWOOD, WEST ADAMS.
Phone owners.
WILSHIRE AT WESTERN. Dunkirk 3006.

HOLLY.—Comp. furn. 2-story 6 rms., 3 bedrms., brk. sk., ph., gar., refloo and ww. cars. $75. 1041 WEST WESTERN. 30627 SANTA MONICA BLVD.

BUNGALOW for rent in court. Price $45. 828 1-4 N. Van Ness. Beautiful new 5-rm. stucco bung. Wall bed. Fine location. Close in. Cor. optional.

5-ROOM bungalow, 2 bedrooms, attractively furnished, Twin beds, desirable neighborhood, close to car. Rent, $50. 1525 OAKWOOD AVE. DRexel 1329.

WILSHIRE dist., prettiest bung. found, elegantly furn., 4 large rms., extra bed, dress. rm., nook, clean, cor. garage, awnings. Reduced rent. 660 S. NORTON AVE.

$540 BEACHWOOD DR., near Holly Woodlands. 2-story house completely furnished; beautiful view, piano, phone, garage, garden.

$125, 2 MO., advance secluded bung., unpretentious, but coziest in city, 7-rm., piano, Vict., 4 beds, sew. mch. W, 25th st. 265637.

TO LET June 1st. Attrac. 4-rm. bung. furn. or unfurn. Close in. Near H and B car. Gar. desired. $32 S. Benton Way. DRexel 5054.

NEW 6-room furnished house, garage, $70. Strictly modern. Facing beautiful Exposition Park at 1651 RIVERSIDE DRIVE. Telephone 3747 for appointment.

THELMA WEISSER locates you immediately. Hollywood rentals. Don't waste time. Call HOlly 4675 or Holly 3347. Fondaras and Gaut.

HOLLYD. Elegantly furn. front court flat, 4 rm. efficiency, ph., car. $30 to perm. adults. 5432 LA MIRADA, nr. Western.

HOLLYWOOD, ¼ dbl., 3 rms., bath, nook, gar. $30. $30 rms. extra. 1 blk. of car. 1004 N. SERRANO.

ATTRACTIVE 4-rm. bung. and sip. sch. ph. in. Also 5-rm. cottage. 7 car. Inquire 8 FEDORA. Dunkirk 7885.

HOLLYWOOD, 1250 Gordon, 5-room double bung., 2 bedrooms, completely furn., garage, phone, reas. Holly 3274.

ATTRACTIVELY furnished bungalow, 2 rooms and bath. Inquire 1222 3RD AVE. 72740.

2 young ladies desire 1 or 2 girls to share beautiful bungalow near new town. Call after 5 p.m. 5-7.

HOLLYWOOD, 5-room bungalow, nicely furnished, just off Hollywood Blvd., not a court. Adults only. Holly 2080.

6 HOBART BLVD., No. 3, house beautifully furnished, silver, linen, complete, phone, garage. Adults only $125. 569741.

$125—Hobart Blvd., 6—5-rm. house, beautifully fur., silver, linen, complete, phone, gar. Adults. 6 Hobart Blvd.

4 ROOMS bath, excellent location, clean, light and cool. Come out 16th to Irenem, 1 blk. S. 4120 W. 17TH. 74445.

HOLLYWOOD—760 N. Ridgewood, so. bdl double bung. 4 rooms, attractively furn. $ 2 beds, garage. DUnkirk 4583.

$40—4 ROOMS, furnished, half of double house. Adults. Accept girl 12. 465 BELMONT AVE. DRexel 7598.

FURNISHED house, excellent location, near S.P.T.C.; rental $75 month. 534 NO. BERENDO. Phone 504-258.

WESTLAKE attractive furnished bungalow to share with one or two persons. 5033 SOMERVILLE AVE.

Have 427 attractive furnished bungalow to share with one or two persons. 5033 SOMERVILLE AVE.

2 CLOSE-IN bungs. 3 & 6 rms., sleeping porch, gas, optional. 262 & 264 S. BURLINGTON. Car to Bonnie Brae.

WESTLAKE Park, attractively furn. duplex, 6 rms. 3 bedrms., sleeping porch; adults. 607 S. CORONADO. H car.

HOLLYWOOD, Modern 5-room bungalow; quiet, cool. $50. MENLO AT.

SMALL furn. house, $30. 1916 MELLON ST. 446-442.

½ DBL. 4 rms., furn.; 2 beds. $40. Gar. 2514 Hespan Blvd., bet. Wash. & Adams.

1331 EDGEMONT near Sunset. 5-room fur. bungalow. 2 bedrooms. Reasonable.

NEW 4-rm. bung., fine location. Rent. grounds. $35. fare. $60. DUn. 6870.

HOLLYWOOD, 4-room bungalow, 2 baths, 1522 POINSETTIA PLACE. Holly. 6379.

HOLLYWOOD, modern 5-rm. bungalow, quiet, cool. $35. HEmpstead 6877.

5-RM. sep'rate bung., N. of blvd. Central Holly. $35. 6067 Holly Blvd. HO. 2696.

BEAUTIFULLY furn. residence, 11 rooms. $40. 8. BURLINGTON. DRexel 0497.

WESTLAKE RENTALS, FREE AUTO SERVICE. 634 S. ALVARADO. Dunkirk 9547.

5-ROOM bungalow, 2 bedrooms, overstuffed living-room, Victrola, silver, 3 settings dbl. gar., nr. Grand ave. car. $125. Suit 2 couples. 4701 Cimarron, VErmont 4447.

5-RM. bungalow, garage, phone. Every convenience, between two car lines, beautifully furnished. $150. 8. WILTON PL., VErmont 4957.

NEW ¼ of double bungalow, stucco, 4 rooms, garage, $40 mo. 1455 W. 64TH.

6-RM. house, completely furnished with garage. $35. W. 42ND ST.

5 ROOMS, nicely furnished bungalow, adults, near Figueroa. 616 W. 63RD ST.

3 RMS. and bath near 3 car lines. 851 W. 49TH ST. $40 mo. VErmont 6359.

½ DOUBLE tiled bung., 4 rooms, 2 beds, piano, garage. 227 E. 39TH ST.

$65—6-room bungalow, furnished. 350 W. 53RD ST. AVenue 8000.

WELL furn. $50.000 house. 10 rms., 2 baths. $150. 2715 W. 54th. VEr. 7051.

FURNISHED 4 rooms, garage. 959 W. 47TH ST., $45. VErmont 4559.

5-RM. house, nicely furn., clean, 2 car lines. 564 W. 67TH Pl.

TWO rooms and bath, ½ double, in rear. 106 W. VERNON AVE.

$50. 37TH PL., 414 W. opp. Expo. Pk. 3-rm. fur. bung., tilet. sk., bath, HU. 4090

6 BEAUT. furn. rms., shower, phone, garage. 1 blk. car line. 1628 W. 58TH.

BEAUTIFULLY furnished 6-room home, $90. Vermont 5078.

FURNISHED cottage, rear, 4 rooms. 1855 W. 47AH ST.

4-RM. furn. house, new and clean, garage. 929 W. 70TH ST.

$55—Elegantly furn. new 4-rm. bung., phone, gar., adults. 5915 DALTON.

615 W. 43RD ST., nicely furn. 5-rm. bung. Dbl. gar., ph., lawn cared for. Adults.

4 LARGE furnished rooms. Garage, lawn, yard. 631 W. 30TH ST. 760382.

LARGE list of 4, 5 and 6-rm. bung. Cheap rent. 3617 S. WESTERN. UNi. 5407.

FURN. 5-rm. bung., $75. Adults only; no pets. 1407 E. 30TH ST. VErmont 4495.

7-ROOM modern bungalow, garage, incl. phone, 907 W. 50TH ST.

East and Southeast

5-ROOM modern cottage and garage, 707 house, will lease for year to responsible party. $40 per month. 2230 E. 32ND ST. Angelus 1242.

$45—5-ROOM modern private home, garage, spacious lot, chicken-run, etc. AXridge 2207. Address 8014 CODAGA STREET.

$42—4-RM. bung., old ivory and wicker. Dis. bed, bed-lg., porch, ¼ blk. R car. 732 CAMULOS ST.

$33. 3-room mod. bung., furnished; adults. 1239 E. 52ND ST.

5-RM. very attrac. front, dailer, bung. car. tile kitchen & bath, shades, etc. $35. 2 RMS., modern, with garage, 1 blk. from car line. 1240 E. 50TH. EMpire 4121.

5-RM. house, good location, close to store. 2 car lines. 939 DACOTAH ST.

$410 COMPTON AVE., nicely furnished, 5-room bungalow for rent. $40.

North and Northeast

CHILDREN WELCOME—7-room bungalow, garage, large lot, fruit trees, flowers, for rent cheap. Eagle Rock. Handy to everything. $70. 5156 ROCKLAND AVE.

$27 W. AVE. 37, will share well located 5-rm. bung. Cap. 72402.

5-RM. rear house, 3826 HOMER. $25, lease, $17.50. Main. 1278.

6 ROOMS, 3 bedrooms, garage, sublet privilege. 429 N. AVENUE 61. Garfield 2866.

TO LET—BUNGALOWS—
In Courts
Furnished

FREE TWO WEEKS' RENT

IN BEAUTIFUL WAYNELAND COURT situated in East Hollywood, all new beautifully furnished, overstuffed furniture. All conveniences. Must be seen to appreciate. We move you free. 633 N. HOLLY AVE.

WILLOWBROOK COURT—
4 rms. now, between Wilshire and Hollywood, very attractively furnished, all overstuffed, phone, bungalows. If you are looking for a place at real summer rates see these bungalows today. 4529 WILLOWBROOK AVE. Only 2 left. Call DUnkirk 4850.

ACT quick, $65 mo. Was $95. Rose Garden Ct. Largest and most beautiful in city. 4 large rms. bungalows, 6-ft. garden, yards with flowers. Everything furn. complete. 2 dbls. beds, tile bath, kitchen, refrig. Ideal home for family. 1½ blks. to car. Near shopping center. 1174 N. HOBART BLVD. Hollywood 4365.

MONTELAIRE COURT, 1½ blks. E. of Vermont. $55 to $100. Beautifully furnished bungalows. (Singles, doubles, triples) in Hollywood's best bungalow court. Phones, gardens, free janitor service, courteous, efficient mgr. Summer rates. 1617 N. WORKMAN AVE. Nr. Hollywood Blvd. Phone 586-903.

W. ADAMS "A" CAR TO MONTCLAIR ST.
AMELIA-LEONA COURT,
NEW, COOL, GARAGE,
SINGLE AND DOUBLE,
FURNISHED BUNGALOWS,
LOW VICTOR RATE.
4239 W. 28TH ST. 1 BLK. S.W. ADAMS.

STONE HILL COURT.
New and nicely furnished single and double units. $45 & $60. 2823 12TH AVE. A car.

$25—EAST Hollywood. Will share 5-rm. bung., with congenial lady. Splendid opportunity for right party. 2024 DRACENA ST. 856-741.

A DESIRABLE vacancy in beautiful St. Francis Court, location very convenient; summer rates. 1715 WHITLEY AVE., Hollywood 8714.

HOLLYD., $55, new single bung. dbl., overstuffed furn. Beaut. yard, light and airy. Adults. 1847 N. NEW HAMPSHIRE.

NEW AND ULTRA MODERN COURT, JUST OPEN, SOMEWHAT DIFFERENT.
4 & 5-room units, furn. or unfurn. Summer rates. 1751 N. COLUMBIA ST.

LARGE 4 rooms, 2 beds, detached bungalow, well furnished, spotless, clean, beautiful shrubbery, garages, $60. 6214 W. 30TH ST.

PRETTIEST court in Los Angeles. One single and one double. Priced right, for it. Edendale car to Santa Ynez at 809 GLENDALE BLVD., 10 min. from Broadway.

UNUSUALLY LARGE SINGLE APTS., richly furnished, in beautiful wide court. Block east Vermont at Santa Barbara. ARMONIA COURT, 3067 1-4 MENLO AV.

$75—NICELY furn. bungalow in court, 4 rms., bath, garage. Garbage. Convenient location. Lots of sunshine and fresh air. 1838 N. NEW HAMPSHIRE.

ELEGANTLY furn. court. Never occupied. Tile bath, nook, 2 beds, overstuffed furn. You'll like it. 963 ½ blk. of Alvarado car. 2426 RAYMOND. BEacon 2026.

4-ROOM FURNISHED BUNGALOW, ideal location near foothills, phone, garage, on bus line. 587165. 2065-C HILLHURST AVE.

FURN. or unfur. bungalow. Garage, near U. C. Summer rates. 4025 MARATHON. Dunkirk 0027.

2 MORE left, new beautifully furn., dbls., exceptionally cool and convenient to cars and shops. 3006 MARATHON.

$42.50 to $50, close in court. Bungs. 2 beds each, Chalet bungs. 639 E. ADAMS. Ph. Permit child. MAdison 7538.

76 N. VAN NESS, $65. Lovely new bungalows, beautifully furnished, all built-in features. Summer rates.

SUNSET BLVD., 1240, completely furn. 3 and 4-rm. bungs., walk. dist. 1839.

BERENDO CREST bungalow apts., 4 rms., beautifully furnished, $45; 2 blocks west of Vermont, car. 828½ S. BERENDO.

BEAUT. furn., real bedrm., wall bed in liv.-rm., bkfst. nk., gar., $464 SAN MARINO, near 10th and Western.

COMPLETELY furn. 4 and 5-rm. bung., $45 and $55. Apply rear. 1006 S. NORMANDIE.

WILL rent below cost, elegantly furn. 4-rm. bung., 2 beds, nook; overstuffed furn. New. 2647 BUDLONG.

HOLLYWOOD, 2005 CHEREMOYA AVE. INDIVIDUAL 4-RM BUNG. COMPLETELY FURN. FEAT. GALORE, INC. PH. GAR.

5408 FOUNTAIN AVE. SUMMER RATES. NEW 4-ROOM BUNGALOW, COMPLETELY FURNISHED, GARAGE & PHONE.

NEW second-floor, dbl. beaut. overstuffed furn. w. dav., $50 up. Frances M. Tucker 3624

3 RMS., 2 beds, beautiful court. 954 S. HOBART. EMpire 3220.

$75—Nicely furn. 4-rm. bung., tile bath & sink. 2 beds, 1802 N. WESTERN.

NICELY furnished bungalow in new court. $40, $45 mo. Call BEacon 2437.

NICELY furn. bung., all mod. conv. Good loc., cheap rent. 1510 MALTMAN AVE.

5-RM. furnished court bung., breakfast nook, 2 beds. H car. 714 N. Kingsley Dr.

NEWLY decorated bung. in attractive court. Phone installed. 1653 N. KINGSLEY DR.

NEWLY furn. bung., 3 rms., 2 beds, gar. near M. car. 4514½ S. NORMANDIE.

NEWLY furnished bungalow courts, all modern, summer rates. 2114 WILMONT.

TO RENT—3-room furnished bungalow, or $50. 1448 N. Normandie. 596-853.

3 RMS. for summer. Extra bed. $16 per wk., inc. gas & elec. 424 1-4 N. Ardmore.

$50—New front bung., 3 rms., 2 beds, gar. ex. High. Blk. A car. 2930 W. 27TH ST.

ALVARADO ST. 402 So. 5-room newly furnished bungalow, ¼ blk. from Westlake. Reasonable.

NEW—Attractively arrang. 5-rm. bung., fur. or unfur.; reas. U. car. Nr. Western; child wel. Ex. bed. Ver. 2916. 590-114.

COMPLETELY furnished double with breakfast nook, tile bath, shower, $45. 1452 W. 20TH ST. Also 4-room, $35.

ATTRACTIVE house nicely decorated. 5 large sunny rooms; also 4-room modern bungalow; reasonable rent. 1812 VINE-YARD AVE., Mt. Washington.

$40—COME TO GLENDALE—
4 rooms, new bungalow, garage for 2 bedrooms, near new high school, ¼ block to bus, no objection to children. 1424 ROCK GLEN. Glendale 20228-J.

$45 MO. Lemoyne st. 1718. New modern up-to-date 5-rm. half double bung. Adults. Key 1 blk. E. Short block Rancho Park car, cor. at Ellis st.

JUST completed duplex, 5 large beautiful rooms, bedrooms, phone, tiled bath, shower, sink, nook, garage. 1312 N. STALEY. Owner, Holly 7663.

5-STORY, 7-rm. colonial, garage, $65. 1016 S. Kensington. ½ A.M.—modern bung., $37. 1st Ave. & Colina. nr. 6th & Union. 554782.

1307 BAYNER ST., $30.
Half new double bungalow, situated high and outdoor beauties in 15 minutes from city or Echo Park are car.

$60—Cameo ave., E. Holly, 5-rm. house, laundry, store rm. 4 garage, good neighborhood. Key next door. Pic. OWNER. Granite 1668.

HALF of dble. bungalow, four rooms, bath, bath screen porch, oak floors, auto. water heater, gas radiator. $65. month. 1341 EDGEMONT ST. Call 1341½.

FOR RENT—4-room bungalow unfurnished in triplex, 2 bedrooms, garage, near grade of high school. 5019 WARING AVE., Hollywood $55.

$75—4 ROOMS, garage, new, modern half stucco bung., Wilshire dist. Ready June 1st. 824 S. SYCAMORE AVE. Empire 4006.

5-ROOM with tile bath, sink, bkfst. nook, garage, 1121 No. Serrano. Corner Va. 1 No. Santa Monica Blvd. Adults. $35. Open.

CLOSE-IN, only 10 minutes from 6th and Broadway, modern 4 rooms and garage. Adults, no pets. $35. 1015 W. 36TH PL. Phone WEstmore 8116 R. Ph. DRexel 8808.

2 BLOCKS from Ambassador Hotel, modern, attractive 2-room house, partly furnished, ¼ blk. from 9th car line. Phone DRexel 2959. 530 ISOLO ST.

L. A. HIGH SCHOOL dist., beaut. new duplexes, 4 large rms., bath, $40 & $45, also 6 & 5-rm. flats, $65 and $70. A. GREENE. 1201 Harcourt. EMpire 4029.

$65—¾ double stucco 4-rm. extra bed, tiled bath, breakfast nook, phone. Attractive and desirable. Vandike 0127. 3929 MARCIA DR.

928 S. SYCAMORE AVE. Wilshire dist. 9 rms., bath rm., shower, garage, porches. Adults only. Rent $75. Phone owner.

VERY attract. upper cor. 4-rm. stucco, tile bath, janitor serv., garage. 5076 FOUNTAIN AVE. Holly. Hollywood 17760.

¾ NEW stucco bungalow, concrete everything, modern, garages, $50. 4508 W. 17TH PLACE. Phone 74700.

$59. HOBART, 1060 S. ¼ blk. L cars. Beautiful 5-rm. dwelling. Panel walls, color ceiling, range out.

4323 VICTORIA PARK PLACE—Lower 6-room duplex, garage, beautifully located corner lot. Owner. Ardmore 0127.

$160—525 So. Virgil. Beautiful, modern 8-rm. two-story house, 2 baths, double garage, lawn, flowers.

$100. WILARDIE, house, 7 rms., 2-story, modern, 2 bedrooms, phone. Owner. Main 3590.

3 RMS., sleeping porch, strictly mod. ideal location, convenient to cars. 1379 W. 36TH PL.

5-RM. modern colonial bungalow, adults, 1717 CHILDS AVE., Hollywood car to Hyperion North 1½ blocks, 6c fare.

FOR LEASE—Unfurn. house, 8 rms., $160 per mo. Inquire 2 cars. 2360 W. 8TH ST. DRexel 7296.

LARGE unf. house, suitable 2 families or 2 houses close together, southwest. Rent $90. EMpire 8479.

5-RM. new stucco, W. Holly. Child welcome. $60. Also 3-rm. furn., rear bung. 4008 SUNSET. HEmpstead 1047.

TRIPLEX, 6-room duplex, screen porch, big closet, garage, 2 bedrooms, blk. to car. Only $60. 4057 OAKWOOD.

$40—ATTRACTIVE, airy, 4-rm. bungalow, disappearing bed, pleasant neighborhood, close in. 490 N. Westlake. DRexel 5828.

COLORED or Japanese, 5-room house on Council near Rampart. R. H. LITTLE. 1706½ Temple.

NEW 4-room in rear. Fine view on 2 streets. Excellent location. Adults. $40. 1440 VICTORIA AVE. Phone 74443.

$110—New 6-rm. stucco duplex, 3 bedrms. Mahog. mtl. mantels, tile bath. 228 N. BEACHWOOD DR. Holly. 7042.

MODERN 5-room bungalow, $30 per mo. 258 S. BENTON WAY.

$100—A 2-story 9-room unfurnished house, garage, near new Fairfax High School. 5440 CARDIFF AVE., Culver City.

9 FMS. bath & slpg. pch. 7224 SUNSET BLVD., Hollywood.

$35—616 N. BENTON WAY, new duplex, 5-rm. mod. bung. Temple car. EMlet 2460.

$40—new double 4 rms. modern garage. 740 TULAROSA PL. DRexel 3276.

5 ROOMS, modern, basement, close in. Slightly. $50. Adults. 1498 ALLISON AV.

3 ROOMS, bath, screen porch, built-in features, $35. 1012 S. OXFORD.

SOUTH ½ dbl. bung., 5 rms. 1123 RIMPAU BLVD. 73027.

½ DBLE. bung., 4 rms., wall bed, tile bath and sink, hardwood firs. GRan. 6053

½ double, new 4 rooms, adults, $45. 1900 BELLEVUE. DRexel 7245.

$50. 6-room house, 127 WEST 18TH ST. Large yard, garage.

FOR RENT—Cozy 4-rm. bung., rear, $35. 1½ blks. to car.

HOLLYWOOD—3 to 5-rm. houses, in bungalow court, $40, $45, $65. 949 N. Serrano

5-RM. cottage with 2 garages. 2839 S. OLIVE ST.

NEW 5-room double bungalow. 5444 MONROE ST., near N. Wilton Place.

RENTALS all kinds at reduced rates. H. A. MILLER, 124 N. Western. HEm. 8806.

OUTH side new double, 5 lge. rms. West Hollywood. 7el. HEmpstead 4537.

CLOSE-IN 6-room house, nicely set for roomers. 1015 Vandike 0127.

2-RM. bung. 3509 CARLTON WAY, near Western.

$37.50 RENTS 3120 La Salle nr. Jef. modern 4-rm. bungalow. Main 5580.

5-RM. bung., good location, every convenience. Be first moved in. Owner. 3248 W. 1ST.

HOLLYWD. mod. 4-rm. bung. $50, lease, adults. Rear 810 N. HOBART.

½ DOUBLE, 5 rms., 2 bedrms., gar., $35. Lease, adults. 810 N. HOBART.

MODERN duplex of 5 rooms, East Hollywood. 1208 N. VIRGIL AVE. Open.

NEW 5-rm. dble. bung., up-to-date, $55. 827 N. SYCAMORE AVE. HOLLYWOOD.

6-ROOM house at 4540 W. WASHINGTON. See owner, 3209 W. WASHINGTON.

$42—HOLLYWOOD car, 6c fare, 5-rm. mod. bung. 599240.

$55—4-RM. front stucco bung., nr. Washington car. 2981 6TH AVE. EMpire 6209.

$40—NEW 3-rm. bung., in court. 1309 BATES AV., nr. Sunset & Fountain. Adlts.

LEASE 3-room mod. bung. University Pl. Children welcome $25 mo. EMpire 3107.

HOUSE—Suitable for 1 or 2 families, 7 rooms, 2 baths. Hollywood 8760.

COZY, bungalow, overhauled, painted, prepared, new plumbing and electric fixtures, 3 bedrooms. Rent $30. Open from 2 to 5. 1404 S. MARIPOSA. Ph. 70041.

NEW modern bungalow, 2 bedrooms, nook, heater, fir. park and car. $45. 2722 MORTON AVE. DUnkirk 8145.

FREE—Los Angeles city map mailed to any address. BEKINS VAN & STORAGE CO., 1235 S. Figueroa. ATlantic 8291.

$60—1180 POINSETTIA DRIVE—New, 4 rms., tile bath, tile bath, phone, garage. Holly. 8762. Near car line.

BEAUTIFUL unfurnished 4-room bungalow, garage, near new Fairfax High School. 5440 MARTEL AVE.

¾ of duplex, 4 rms., ground floor, $35 per mo. Lawn cared for, water paid. 2816

Los Angeles Daily Times

FURNITURE—HOUSEHOLD
Goods—For Sale, Exchange.

STAMPED!
WILL SAVE YOU
A DOLLAR
A DOLLAR WILL BE SACRIFICED
ON EVERY PRICED EVER
SPECIAL TERMS. OPEN EVENINGS.
[illegible] ..... $ 4.75
[illegible] 6.95
[illegible] 44.75
[illegible] 87.50
[illegible] 49.50
[illegible] 44.50
[illegible] 22.50
[illegible] 11.50
[illegible] 11.50

ARE YOU LOOKING FOR FURNITURE
YOU DON'T HAVE TO BE DISAPPOINTED
WHY NOT LOCATE THE BEST?
DUSTRIAL DIST. THE
TH. LIGHT. ROOMS
$80 TO $40. FURNISHING
SOLVED. PRODUCTS BLDG. 8TH
7TH AND CENTRAL
A. M. ARMOR, Salesmanager

DESK in private office; for sale; condition recent. TU. 7-0000.

DESK space, $25 STORY BLDG.

DESK, office with [illegible] and spring; $11. ATTRACTIVE OFFICE UNIT.

DESIRABLE office for rent, with Manager. FROST BLDG. 2nd and

Industrial and Business Pr

BUSINESS OR INDUSTRIAL
WILL BUILD TO SUIT.
1 or 2 stories.
LEASE 5 TO 10 YEARS.
North of Santa Fe Depot.
Main to Figueroa.
See WOIT or GREEN at
MERRICK & BUDDICK, Inc.
408 S. Hill.

3-STORY LOFT BUILDING
WILL BUILD & LEASE
16,000 Square Feet, close to Los
Street.
Suitable for textile, printing or any
requiring good light [illegible]
622 WOIT OR GREEN AT
MERRICK & BUDDICK, Inc.
408 S. Hill St.

LEASE. FOR SALE—Choice [illegible]
Apartments in Arcadia; 7½ years to
month. North Wilshire Blvd. Call
Monica Blvd. Call CHAS. A. [illegible]
Bixby 4751.

FOR RENT—LARGE WAREHOUSE
SOUTHERN PACIFIC TRACK
[illegible] SAN PEDRO ST.
CATION. SAWDUST & BRICK
RIAL.

TO LET—Two garages, $25 and $27 per
[illegible] $5000 [illegible]
industrie or warehouse.
620 S. SPRING ST., Room
MEIRO. OTIS.

IDEAL light airy factory bldg. for
Close in. 16,000 sq. ft. [illegible]
Standard St. area. Available
owner. DUnkirk 4393 or [illegible]

FOR SALE—2-story 8-room house, [illegible]
[illegible] 1 block to car; [illegible]
[illegible] 1 block to school; [illegible]
[illegible] 1 block to [illegible]
[illegible] 1 block to [illegible]
[illegible] 1 block to

AUTOMOBILES, ETC.—Miscellaneous

Touring Cars for Sale

WILLYS-KNIGHT, 1923 sport touring, country club model. Cost $2100. Will sell at substantial discount. This car runs and looks like new. Phone ATlantic 9415.

WILLYS-KNIGHT '22 TOURING
$785—$275 DOWN
Run 200 miles; perfect; many extras.
F. B. Miller Used Car Dept., 1216 S. Main

WILLYS-Knight touring, 1924, account leaving town. 3 months old. Terms. G. A. FICKES, Grauman's Hotel, Melrose & Kenmore. Ph. 509155.

WILLYS-KNIGHT touring 89-4, absolutely perfect, $375, terms. ATlantic 3206. Let me show it.

WILLYS KNIGHT TOURING, 1922—Sacrifice for $625. 1231 W. Washington.

WHO WANTS
TO LOSE MONEY?
NOBODY!
ALRIGHT BUT A
RECONDITIONED WILLS SAINTE CLAIRE
AND GET YOUR MONEY'S WORTH.
WESTERN MOTORS CO.
1054-58 S. FLOWER ST.

SPECIAL. SPECIAL.
1922 JORDAN TOURING.
WAS $1285. NOW $1085.
FOR A FEW DAYS ONLY.
We are making this offer for a short time to acquaint the public with our wonderful Used Cars. This car has been overhauled in the Jordan shops, all worn parts replaced with new ones, and is guaranteed throughout. Just polished a beautiful "Crane Simplex." Nickel headlights and bumpers, brand new cord tires with extra tires. Can hardly be told from new.
Easy Terms—No Brokerage.
LORD MOTOR CAR CO.,
1201 S. Olive. Vandike 4974.
Open Evenings. Closed Sundays.
WE DON'T MEAN "MAYBE."

When we guarantee our used CHEVROLETS, And terms. OH, BOY! How easy they are. Seeing is believing and you can see "Pat" any time, DAY OR NIGHT. Below is a few of the 75 we offer.

1923 CHEV. Never been out in the night air $365
1923 CHEV. TOUR. Could be better $395
1923 CHEV. TOUR. A pip.' $185
1920 CHEV. TOUR. Why walk? $65
1925 CHEV. COUPE, like new $490
1923 CHEV. RDSTR., cream lac. job $425

ECONOMY CHEVROLET, INC.,
2500 PASADENA AVE.
PHONE Garfield 3134.

DRIVE A WINNER
OVERLAND TOURING, $495
Late '23 model, equipped with balloon type cords, and the equal of a new car. Only $175 cash, terms to suit, monthly. SONOMA MOTOR SALES CO., 1140 S. Los Angeles. Trinity 9400.

AUTOMOBILE CONTRACT SPECIALIST
When you buy or sell your car, see us. We will handle the contract.
G. S. DONALDSON INVEST. CO.
200 W. Pico. ATlantic 4226.

FOR SALE
Franklin air touring, 1919 model. Has the original finish. This car is in first-class condition and ready for the road. Price $475. Address 1041 SO. FIGUEROA ST.

TWO YEARS TO PAY—
On Willys-Knight and Overland; for Fordson and save money. Willys Knight and Overland dealer. 120 West Jameson. Huntington Pk. Hillcrest 2271. Open eves. and Sunday.

FOR SALE
1921 Buick light six touring. Ready to go. Many extras. This is a real bargain. Price $475. Address 1033 S. OLIVE ST.

FOR SALE—
1922 Nash 4lt. five-passenger, driven just 4500 miles. Price $875. Address 1032 S. OLIVE ST.

Roadsters for Sale

BUICK 6 roadster, Baby blue body, 2 bumpers. Wind wings, spare tire, motometer, sport top. Snap.
Hedger & Hedger, 524 W. Pico.

BUICK roadster, perf. cond. or will trade for enclosed Ford. PHONE 556292.

BUICK 6, 1921, $550. Excellent condition. 1919 S. HARVARD BLVD.

CADILLAC, 1920 rd. Sac. or rust wk. or use to reason. party, reas. HEmp. 2796.

DODGE BROTHERS.
1922 ROADSTER.
Late production, high hood type, just put through our shop. Has air wheel absorbers, bumper, spare tire, etc., at a very attractive price.
ALBERTSON MOTOR COMPANY
Dodge Brothers Motor Cars.
Sixteenth and Figueroa.

FORD ROADSTER, 1921. Hassler shocks.

DUNHAM for FORDS
Authorized FORD Dealer, 1250 W. 7th.

FORD 1924 ROADSTER—
Like new, driven by owner, guaranteed. LIBERAL DISCOUNT.
FABY USED CAR DEPOT.
1088 So. Main. Open Eves. and Sun.

FORD ROADSTER, 1923—
$270 or, one Chevrolet, repainted. Looks and runs like new. Look at it. CORBETT'S BETTER USED FORDS.
1916 S. Main st. Open Sundays & Sunday.

FORD coupe, special custom built body, individual steps and fenders, 5 wire wheels, many other necessary extras. Sacrifice at $375. Easy terms. J. W. Leavitt Co., 1150 S. Olive ST.

FORD roadster, $165. New top, fine tires, demountable rims, 1046 E. 23RD ST.

FORD, 1923 roadster, $265. Many extras. 108 W. PICO. ATlantic 9610.

BUFMOBILE, 1923 ROADSTER
Good mechanical condition. New paint. Many extras. $765.
REO MOTOR CAR CO., Used Car Dept. Lot 12th and Grand.

JORDAN 1924 PLAYBOY ROADSTER, EQUIPPED WITH DISC WHEELS, EXTRA TIRE, SPARE BUMPERS, COWL LIGHTS, STOP LIGHT AND OTHER EXTRAS. PAINT IS GOOD AND CAR IS JUST PICTURE PERFECT MECHANICALLY IN EVERY WAY. WILL SELL FOR $550 DOWN. BALANCE 12 TO 18 MO. OR LONGER. Call OWNER, DRexel 8068.

KISSEL, SPORT ROADSTER in very good condition. Will be sacrificed for quick sale. 951 S. FLOWER. TRinity 0761.

MARMON speedster, excellent, mechanical condition, fine paint, excellent tires, easy terms. No dealers need apply. Phone Glendale 5793.

NASH, 1922 roadster, lots of power. Best buy in L. A. WATERS-NASH CO., 1224 S. Flower. MEtro. 8271.

STAR ROADSTER, 1923.
A BARGAIN. $300
1231 W. WASHINGTON.

STUDEBAKER, 1921 ROADSTER.
"Special Six" in excellent condition, wind wings, tonneau, etc. Special low price.
HOWARD AUTOMOBILE CO. OF L. A.
MAIN ST. USED CAR DEPT.
1212 So. Main. ATlantic 9670.

WILLYS ST., CLAIRE, gray roadster, 1923, bargain, terms, no trades; no dealers. 341 23RD ST., 4blks Monlco. Phone S. M. 21882.

$525.
Studebaker roadster special six. Good condition. 4138 W. PICO ST.

WHO WANTS
TO LOSE MONEY?
NOBODY!
ALL RIGHT. BUT A
RECONDITIONED WILLS SAINTE CLAIRE
AND GET YOUR MONEY'S WORTH.
WESTERN MOTORS CO.,
1054-58 S. FLOWER ST.

PAIGE Daytona Rdstr., 1923. Orig. finish and tires. Driven 5000 miles. A real buy for a sportsman car. PAIGE CO. OF SO. CAL., 1127 S. Olive. TUcker 4316.

Sport Cars

CHALMERS sport tour. Car is wonderful shape, looks like new. ATlantic 1472.
BOGGAR & GILLINGHAM, 524 W. Pico.

COLE, 1920; SPORT MODEL.
Original finish. Looks like new. 2 bumpers, tonneau shields, side wings and many other extras. $800.
COLE AGENCY,
1215 S. Grand.

JEWETT sport touring, 1924, driven 2000 miles; cannot be told from new; big sac. If sold today, owner leaving city at once, must have money. JEWETT AUTO AGY., 222 N. VERMONT.

JEWETT '23 sport touring just like new, ord. tires, guaranteed, very reasonable. PAIGE CO. OF SO. CAL., 1127 S. OLIVE TUcker 4316.

LOCOMOBILE sport model, runs and looks like new, new paint and rubber, owner leaving town. Frimohoma 8 Hollywood 30416 or call 1816 SIERRA BONITA.

OLDS "47" sport model touring. Brand new tires, looks like new. Cheap.
J. W. LEAVITT & CO., 1150 S. Olive.

PAIGE 66 and 6-70 sport tour., very nice, rebuilt and guaranteed, refinished, priced low. Terms. PAIGE CO. OF SO. CAL., 1127 S. Olive. 884414.

AUTOMOBILES, ETC.—Miscellaneous

Sport Cars

STAR sport model. Beautiful maroon finish, trunk, bumpers, wings, sun shade, speedometer, new car guarantee. Our best buy. Walter H. Brown Motors, Inc., Figueroa and Washington sts. ATlantic 9221.

Speedsters, Stripped Cars

SPECIAL BUILT SPEEDSTER, 4-wheel brakes, 16 valve, Delco, Buckstell, Miller carb., new rubber, $1500. ARNET GARAGE, 524 E. Pico.

Coupes for Sale

BUICK '24, 4-cyl. coupe. Absolutely and fully guaranteed. So near new at such a low price. Terms. We trade.
HOWARD AUTOMOBILE CO. OF L.A.
OLIVE ST. USED CAR DEPT.
1122-28 S. Olive. Vandike 5122.

BUICK, 1921 COUPE.
New paint, bumper and other extras. REO MOTOR CAR CO., Used Car Dept. 422 W. 12th st, Lot 12th and Grand.

BUICK 6 coupe, late 23. Looks and runs like brand new car. Bumpers, other extras. Must sell. Terms arranged. $850 down. 526 S. FLOWER.

BUICK 6 coupe, late 1923 2-pass. Looks and runs like brand new car. Has extras. Can't use, going to sac. Terms arranged. $300 down. 526 S. FLOWER.

BUICK 6 coupe, model '22, 48, newly painted, in perfect cond., private party will sacrifice. Ph. 567806.

CHANDLER 1920 COUPE.
ONLY $350
Exceptionally good finish and velour upholstering. 5 good tires, bumpers, sun visor, etc. Priced way below market. Easy terms. No brokerage.
LORD MOTOR CAR CO.,
1201 S. Olive. Vandike 4974.
Open evenings. Closed Sunday.

CHEVROLET coupe, 1923, A-1 mech. Original finish, equipped with 2 bumpers, stop light, rear sight mirror, special steering wheel, etc. $490. Five good ones to pick from. FELIX CO., Chev. Dealers, 140 W. Pico.

CHEVROLET 1923 COUPE—
Looks just like new, driven very little, good tires, etc. $190 down.
HOWARD AUTOMOBILE CO. OF L. A.
MAIN ST. USED CAR DEPT.
1212 So. Main. ATlantic 9670.

CHEVROLET, 1923 coupe. Can hardly be told from new. Very clean.
J. W. LEAVITT & CO., 1150 S. Figueroa.

CHEVROLET '23 coupe overhauled, repainted like new. ATlantic 2172.
BOOGAR & GILLINGHAM, 524 W. Pico.

CHEVROLET coupe, late '23, in excellent cond. Must sell. 2263½ S. FLOWER.

DURANT 1925 CABRIOLET
Motor in wonderful condition, 5 practically new tires, bumpers front and rear, motometer. $300 down, bal. 1 yr.
WALTER M. MURPHY MOTORS CO.,
Lincoln Used Car Dept. 909 S. Olive.

FORD, COUPE—
1924, properly broken in, extra tire, special wheel, speedometer, sun visor, save $100.

1922, refinished, excellent mechanically, good tires, extras, $125 cash, bal easy.

ALBERTSON MOTOR COMPANY.
Dodge Brothers Dealers.
Vermont at Fifteenth. Vermont 3278.
Open evenings and Sunday.

FORD, LATE 1923 COUPE
Motor is perfect. Good tires and finish, electric lights, speedometer, upholstering in A-1 shape. A real bargain. $250 down, bal. 11 mo.
FORD BARGAIN CENTER
J. A. NADEAU CO.
Central and Slauson. Open Eves. & Sun.

FORD, LATE 1923 COUPE
Bright and shiny. Can't tell from new. Large wind wheel, Firestone cord tires, dash light, good upholstering and perfect mech. $125 down, bal. 11 mo.
FORD BARGAIN CENTER
J. A. NADEAU CO.
Central and Slauson. Open Eves. & Sun.

FORD COUPE, 1922. Warford 6-speed transmission. A-1 shape. Big bargain.

DUNHAM for FORDS
Authorized FORD Dealer, 1250 W. 7th.

FORD 1922 COUPE—
Runs and looks elegant, good tires and extras. Only $110 down.
HOWARD AUTOMOBILE CO. OF L. A.
MAIN ST. USED CAR DEPT.
1212 So. Main. ATlantic 9670.

FORD COUPE
1923 MODEL
Mechanically perfect. Many extras. Will sacrifice $100 down.
433 S. FLOWER.

FORD coupe, '23. Looks brand new. Has Bosch ignition. Bumpers, speedometer & other extras. Can't use. Sac. $385. Terms. $125 down. 526 S. FLOWER.

FORD coupe, for sale, 1922, cost $850, including extras. Sell for $400 cash or trade for Ford. PHONE 556292.

FORD coupe, 1924, brand new. Never run a mile. Taken on trade. Can't use, going to sac. Terms. $300 down. Terms arranged. $150 down. 526 S. FLOWER.

FORD 24 COUPE, $125 DOWN.
Like new throuout, new car guarantee.
SHRADER'S, 1034 S. Hope.

FORD COUPE, 1924, practically new Run very little, excellent finish, mechanically perf. MR. DIENGER, Bdwy. Hotel.

FORD COUPE, 1924—
Wire wheels, tires, other extras, sacrificing price. 1231 W. Washington.

FORD '23, lots of extras, going east. Bargain, make offer. HEmpstead 2351 after 7 p.m.

FORD coupe, 1921, small payment down drives it away. WATERS-NASH CO., 1224 S. Flower. MEtropolitan 8271.

FORD COUPE AND SEDAN, NEW, DISCOUNT, ADDRESS B, BOX 209, TIMES OFFICE.

FORD Coupe, 1924, $525. Will arrange terms. 633 S. BIXEL. FAber 0982.

FORD COUPE, 1921.
Used three months. 2071¼ ORCHARD AVE.

FORD coupe, 1923 model in A-1 shape. $50 down. 2864 PASADENA AVE.

FORD coupe, good rubber, mechanically right. Bargain, $250. 1824 W. 7TH.

HUDSON Super 6 Cabriolet, good running condition, $375. See J. W. LEAVITT & CO., 1150 S. Figueroa.

STUDEBAKER SPECIALS—

1923 Studebaker "Light 6" Touring.
1923 Studebaker "Big 6" Sport Touring.
1921 Studebaker "Special Six" Touring.
PRICED LOW. EASY TERMS.
W. COOK
1135 S. OLIVE. OPEN EVES. & SUN.

STUDEBAKER coupe, new paint, new rubber, car mechanically perfect. 2900 S. FIGUEROA. ATlantic 9413. Call Cleveland.

STUDEBAKER 24 light 6 coupe, $1295. Studebaker 23 light 6 coupe, $1095. Molly 2800. 6116 HOLLYWOOD BLVD.

WILLYS-KNIGHT coupe-sedan, late '23, 5-pass. Can't be told from new. Brand new car. Has trunk. Terms. Can arrange terms. 526 S. FLOWER.

WILLYS-KNIGHT COUPE, 1923, ORIGINAL CONDITION. BARGAIN. 1834 W. 7TH.

WHO WANTS
TO LOSE MONEY?
NOBODY!
ALL RIGHT; BUT A
RECONDITIONED WILLS SAINTE CLAIRE
AND GET YOUR MONEY'S WORTH.
WESTERN MOTORS CO.,
1054-58 S. FLOWER ST.

Sedans for Sale

BUICK 6 1924 sedan, regular 7-pass. that is practically new, driven very little. $750 down.
HOWARD AUTOMOBILE CO. OF L. A.
FIGUEROA ST. USED CAR DEPT.
1207 Figueroa. ATlantic 7221.

BUICK '24 4-CYL. SEDAN
6 wheel brakes, absolutely like new, big substantial styling. Terms. We trade.
HOWARD AUTOMOBILE CO. OF L.A.
OLIVE ST. USED CAR DEPT.
1122-28 S. Olive. Vandike 5122.

BUICK, practically new '23 touring, 5-passenger sedan, 2 months ago. Only $1350. Must sell at once. No dealers. DRexel 4652.

BUICK 7-pass. sedan driven 13,500 miles, good as new. 908 N. ARDMORE. Phone Hollywood 7065.

BUICK 6 1923 SEDAN, 7-PASS.
Almost new, owned privately. Must sell. Address P. O. BOX 183, Pasadena.

BUICK 6 sedan, latest 21. Wonderful shape. Real sacrifice, $850. Terms. 117 W. Pico.

CADILLAC brougham sedan, model 61. Late '23, 5-pass. Can't be told from brand new car. Has trunk, bumpers, other extras. Must sell. Will accept light car in trade. Terms arrang. 526 S. FLOWER.

CADILLAC 7-pass. sedan, model 61. Good paint, tires, perfect mechanically. Price $2850, terms.
MADDUX, 1059 S. Figueroa St.
Trinity 6267. Open Evenings.

CADILLAC 5-pass. sedan, Model 61. Year 1923. Fully equipped, just like new, guaranteed for 90 days. Price $2200, terms.
MADDUX, 1059 S. Figueroa.
Trinity 6267. Open Evenings.

CADILLAC MODEL 61.
7-passenger sedan, beautiful cond., new $280 paint job. New tires; to see car Phone DRexel 4837.

CADILLAC SEDAN, '24, V-63, 7-PASS. Privately owned, fine condition.
$2075.
916 S. MARIPOSA. DRexel 6187.

CADILLAC sedan, 1917, 7-pass., fine mechanical cond., new rubber, $495, terms. MR. STRAUSS, Holly 4441.

CARIOLE, 1923, good as new, terms. Phone office, TUcker 3442 or residence 768503.

CHANDLER '24 sedan, 2-door, trunk, disc wheels, bumper, mirror, stop signal, like new. Owner will sell equity. 524 W. PICO. ATlantic 1472.

AUTOMOBILES, ETC.—Miscellaneous

Sedans for Sale

CHANDLER SUPER
BEAUTIFUL CALIFORNIA TOP
We have just completed this car and is one of the most handsome jobs ever turned out. Sliding glass to the windshield, disc wheels, trunk, bumpers, mirror, etc. Refinished a select "Twilight Gray" with individuality throughout. A guaranteed custom built car rightly priced. Direct from the distributor. Small amount down and easy terms.
Open Evenings and Sunday
"The House of Individuality"
W. P. HERBERT CO.
Chandler and Cleveland Distributors.
1702 S. Figueroa. ATlantic 8467.

CHANDLER, chummy sedan, late '23. Has the famous Pike's Peak Motor. Painted a Rolls Royce blue. Trunk rack and a lot of extras. Looks and runs like new. Will sacrifice if sold by Tuesday. Cash or terms. Vandike 6462.

CHANDLER. Practically new 1924 light blue Chandler chummy sedan must be sold immediately; will sacrifice, terms. See MR. KOERNER, Holly 4441.

CHANDLER chummy sedan, 1924, $800 equity for $675, balance terms. HEmpstead 8214.

CHANDLER 1923 7-passenger sedan driven 16,000 miles, needs paint. Price $1500. A. GARFIAS, JR., 1000 S. Hope, TRinity 5141.

CHEVROLET 1923 SEDANETTE—
Driven just enough to be nicely broken in. Genuine sacrifice. $390 down.
HOWARD AUTOMOBILE CO. OF L. A.
MAIN ST. USED CAR DEPT.
1212 So. Main. ATlantic 9670.

CHEVROLET sedan, Superior model, driven very little; original finish, looks fine; equipped with bumpers, trunk rack, motometer, rear-sight mirror, etc. Priced very low. FELIX CO., 140 W. Pico.

CHEVROLET 1923 SEDANETTE
Many extras, including trunk and rack. Bargain.
REO MOTOR CAR CO., Used Car Dept.
422 W. 12th st. Lot 12th and Grand.

CHEVROLET, 1922 sedan. Fine mechanical condition, good tires, just like new. $410.
J. W. LEAVITT & CO., 1150 S. Olive.

CHEVROLET sedan, '23. Owner, fine condition, bargain. Phone DUnkirk 3267.

CLEVELAND LIGHT SIX
FOUR DOOR SEDAN
1922 MODEL
Completed in our shops, rebuilt throughout and is guaranteed by the distributor. Refinished a beautiful "green gray" the newest and smartest paint job on the boulevard. Brand new cord tires, spare tire, bumpers, motometer and carries free service. Small amt. down. Convenient terms.
Open Sundays and evenings.
"The House of Individuality"
W. P. HERBERT CO.
Chandler and Cleveland Dist.
1110 S. Flower. TRinity 1012.

CLEVELAND late sedan in good condition, will sacrifice for $500 if taken today. Call 3109 S. WESTERN AVE.

DODGE SEDAN—
Driven only 6000 miles. Disc wheels, bumpers, 5 good tires, looks like new. Only $1128 with $425 down, bal. 1 year. 30 days free examination.
B. W. SWANSON.
Hupmobile-Jordan
1035 So. Vermont. TRinity 2936.
6480 Sunset Blvd. HEmpstead 5258.

DUESENBERG 1923 SEDAN
Your family deserves a better car this summer. YOUR opportunity. Only run 5000 miles. Like new.
WALTER M. MURPHY MOTORS CO.,
Lincoln Used Car Dept., 909 S. Olive.

ESSEX COACH, 1923.
Original finish and extras.
1225 S. FLOWER.

FORD FORDOR SEDAN, 1923. Very fine shape. Has the best of careful usage. Shocks, sputr., etc. $575.

DUNHAM for FORDS
Authorized FORD Dealer, 1250 W. 7th.

FORD SEDAN.
In perfect cond. good tires and finish, extras, etc. $100 down, bal. easy.
FORD BARGAIN CENTER.
Open Evenings and Sundays.
J. A. NADEAU CO.
Central and Slauson. HUmbolt 2240.

FORD sedan, A-1 condition in every way; shift lock, wire wheels, bumpers and many other extras. A real bargain for quick sale. Call owner, Holly 2526; or GRanite 2854.

FORD sedan, 1923 model only driven 1500 miles, $115 down, loaded with extras, looks brand new. 204 W. 42ND ST.

FORD, new, I will save you money. Easy terms. Address Y, box 50, TIMES OFFICE.

FORD 4-door sedan, 1924. Will take trust deed. Phone DUnkirk 8628.

FORD TUDOR SEDAN, 1924—
Driven 50 miles. Like new. Washington.

FORD sedan, 1923, driven 9000 miles, fine shape. PHONE DRexel 3670.

FRANKLIN sedan 4-door, new series, excellent condition. 705 ARDEN ROAD, Pas.

HUDSON 1923 ROYAL COACH SEDAN—
Finish and upholstering like new; driven very little, 5 good tires, $450 down.
HOWARD AUTOMOBILE CO. OF L. A.
FIGUEROA ST. USED CAR DEPT.
1207 So. Figueroa. ATlantic 7221.

JEWETT sedan, 1924 disc wheels bumpers stop signal, motometer and lock, in fact $1300 in extras, save that new car depreciation by buying this car. F. J. RILEY, DRexel 6262.

JEWETT special sedan, '23. Driven 5500 miles. Orig. finish like new. Real saving guaranteed. PAIGE CO. OF SO. CAL., 1127 So. Olive. Tucker 4316.

LINCOLN 1922 7-PASS. SEDAN.
Thoroughly overhauled, upholstering and tires A-1, shows best of care. New-car guranta $1250 down, bal. 12 mo.
WALTER M. MURPHY MOTORS CO.,
Lincoln Used Car Dept., 909 S. Olive.

LINCOLN 5-PASS. SEDAN.
Year 1925. Lots of extras. Price $3200. This car cost $5350 plus the extras. Guaranteed 90 days. Terms.
MADDUX, 1059 S. Figueroa St.
TRinity 6267. Open Evenings.

MAXWELL SEDAN.
1922 MODEL.
Motor runs good as a new car. Has excellent original finish, cord tires, spare, disc wheels, two bumpers, etc. An exceptional buy. Easy monthly payment.
Open Evenings and Sunday.
"The House of Originality."
W. P. HERBERT CO.
Chandler and Cleveland Dist.
1230 So. Olive. Vandike 9016.

NASH CARRIOLE, late '23, just like new. Going east, will sacrifice, $1025; equity for $250 cash for quick sale. Apply 5126½ RALEIGH ST.

NASH sedan, extra good paint, tires and mech. cond. Must sell. $775. WILCOX, 2515 3RD AVE. 73405.

NASH 1921 sedan. A real good buy. Terms. WATERS-NASH CO., 1224 S. Flower. MEtropolitan 8271.

OLDS "43" 1924 Coach. Just like new. Runs very little. Sacrifice. Terms.
J. W. LEAVITT & CO. 1150 So. Figueroa.

PACKARD 1923 single six, five-passenger sedan. Excellent condition. Price $2350. DR. WARREN D. GILL, TRinity 2071.

PAIGE 23 De Luxe Sedan, 1924 in every way, carries new car guarantee, driven very little, an excellent buy. PAIGE CO. of SO. CAL., 1127 So. Olive. TU. 4316.

STEPHENS 1923 SEDAN
"ABOVE THE AVERAGE"
Attractive "Sallent 6" model that cannot be told from new, refinished, new wood tires and thoroughly mechanically. Terms.
FELTON MOTOR CAR COMPANY.
MARMON DISTRIBUTORS.
1334 S. Figueroa. Open eves. ATlan. 8226

STUDEBAKER 22 light 6 sedan. $1045. Holly 2800. 6116 HOLLYWOOD BLVD.

STUDEBAKER SEDAN (late.) Less than ¼ price. See it today. 1918 S. MAIN ST.

WILLYS-SAINTE CLAIRE SEDAN.
LATEST MODEL. NEVER USED.
PHONE 762744. 1400 S. GRAMERCY PL.

WILLYS-KNIGHT 7-PASS. SEDAN
Almost new. Private owner will sacrifice. Address P. O. box 85, La Crescenta.

WILLYS-KNIGHT coupe sedan, late '23, 5-pass. Can't be told from brand new car. Has trunk, bumper, many extras. Must sell. Can arr. terms. 526 S. FLOWER.

WILLYS-Knight, sedan de luxe, 1924, run 500 miles. Here is a new car at big reduction. 3227 W. WASHINGTON.

WILLYS-Knight sedan, 1917, looks & runs good. Sac. $125 cash. 526 S. FLOWER.

WHO WANTS
TO LOSE MONEY?
NOBODY!
ALL RIGHT, BUT A
RECONDITIONED WILLS SAINTE CLAIRE
AND GET YOUR MONEY'S WORTH.
WESTERN MOTORS CO.,
1054-58 S. FLOWER ST.

SPECIAL. SPECIAL.
VELIE 1921 SEDAN.
WAS $785. NOW $685.
Refinished an artistic gray with black fenders, dished wheels, seat cover and brand new cord tires, wonderful buy.
Easy terms. No brokerage.
LORD MOTOR CAR CO.,
1201 S. Olive. Vandike 4974.
Open evenings. Closed Sundays.

$125 CASH.
1922 OVERLAND SEDAN
Good tires and in fine mechanical condition, balance easy terms.
See MATHEWS, 1112 So. Broadway.

FOR SALE—
1923 Durant Sport Sedan, original finish, upholstery shows very little wear, good tires, completely equipped, price $975. Address 1041 S. FIGUEROA ST.

FOR SALE
Essex coach, late 1922 model. Has the brown upholstery. It's ready to go and clean as a whistle. Price $695. Address 1032 S. OLIVE ST.

AUTOMOBILES, ETC.—Miscellaneous

Sedans for Sale

SPECIAL. SPECIAL.
VELIE 1924 SEDAN.
SACRIFICE—$1685.
Driven just enough to be nicely broken in, nickel bumpers and many necessary extras. Guaranteed throughout and free service given.
Easy terms. No brokerage.
LORD MOTOR CAR CO.,
1201 S. Olive. Vandike 4974.
Open evenings. Closed Sundays.

FOR SALE
Hudson coach, late 1922 model. Bargain price $875. Address 1041 SO. FIGUEROA ST.

'23 NASH sedan, good as new, $275 do. '23 Lexington sedan, good as new, $300 do. 1144 S. OLIVE, MEtro. 1909.

Limousines for Sale

CADILLAC limo., late '21 model, new paint, thoroughly overhauled. Westinghouse shocks; car better than new. Call F.O. 224. 63 W. GREEN, Pasadena.

Trucks and Delivery Cars

3½-TON TRUCK
Just overhauled. Has flat body. 1920 model. You don't have a cent to stand on it. Priced at $1050. Try to dupli-cate. 1054-58 S. FLOWER ST.

DUMP TRUCKS.
We have two 4-yd. 4-ton dump trucks we will sell to responsible parties on reasonable terms. These trucks are ready to go to work at once.
GARFORD MOTOR TRUCK CO., INC.,
2121 South San Pedro Street.
HUmbolt 7737.

FORD 1922 LIGHT DEL.
Panel body, mech. A-1, good cord tires, good finish, extra, $195, terms.
FORD BARGAIN CENTER.
Open evenings and Sundays.
J. A. NADEAU CO.
Central and Slauson. HUmbolt 2240.

FORD TAXI FOR CLEANERS.
Just the car for deliveries; dustproof body, good tires. Cheap. License paid for. Motor A-1 shape. $350. 1-3 dn. Bal. E.Z. FORD BARGAIN CENTER.
Open Evenings and Sundays.
J. A. NADEAU CO.
Central and Slauson. HUmbolt 2240.

TRUCKS, GOOD SHAPE. LOW PRICES.
'20 Dodge Panel, $850.
'22 Chev. Lt. Del., $150. Bargains.
Del. $1350. Easy terms.
REO MOTOR CAR CO., Used Car Dept.
422 W. 12th st. Lot 12th and Grand.

FOR SALE—Hay season just starting, have 3 good trucks and trailers in elegant condition, with plenty of work. If able to make first payment, trucks will pay for themselves. For particulars see KUMLER, 2909 Santa Fe.

FORD TRUCK with stake body. $140. This is wonderful value.

DUNHAM for FORDS.
Authorized FORD Dealer, 1250 W. 7th.

DODGE 1922 PANEL BODY
New paint, Excellent tires, good motor. Priced low. Must sell.
REO MOTOR CAR CO., Used Car Dept.
422 W. 12th st. Lot 12th and Grand.

FORD 1923 STAKE BODY
Electric starter. Worm drive. Good condition. Bargain at $350.
REO COMMERCIAL DISTRICT BRANCH.
809 S. San Pedro street.

DODGE 1921 SCREEN SIDES
Good condition. Good rubber. A bargain at $650.
REO COMMERCIAL DISTRICT BRANCH
809 S. San Pedro street.

FORD TRUCK—(Late model.) Overhauled and in perfect condition, repainted. A bargain.
CORBETT'S BETTER USED FORDS.
1916 S. Main st. Open eves. & Sun.

FORD 1923 STAKE BODY
Electric starter. Excellent shape. Good tires. Price $365.
REO COMMERCIAL DISTRICT BRANCH.
809 S. San Pedro street.

RED SPEED WAGON, 1919, STAKE BODY
Electric starter. Good rubber and a real bargain at $350.
REO COMMERCIAL DISTRICT BRANCH.
809 S. San Pedro street.

DODGE 1922 PANEL BODY
Good rubber and paint. Very good condition. Price $550.
REO COMMERCIAL DISTRICT BRANCH.
809 S. San Pedro st.

REO 1920 BUS BODY
20 passengers. Leather upholstery. Good condition. Price $1250.
REO COMMERCIAL DISTRICT BRANCH
809 S. San Pedro street.

DUMP TRUCKS—FORD.
Contractors attention! We have 12 like new. We have 10 of them at about ½ price. COBERLY CO., 1918 So. Main St.

FORD PANEL DELIVERY—
1922, price completely equipped. A-1 condition, $325. Terms.
ALBERTSON, N.E. cor. 22nd & Vermont.

GOOD USED TRUCKS—
All sizes and types. Liberal terms. Parts for any truck. Solid tires. HAMILTON AUTO WORKS, 3560 So. Park av.

DUMP TRUCKS WITH STEADY JOBS, $1200 TO $1500 PER MONTH AVERAGE INCOME $650 PER MONTH. 1038 E. 9TH ST. TRinity 0487. L. W. THURLOW.

FORD truck, '23, $290, sand and brick delivery body, cost $775, sacrifice $390. Like new. 1207 N. Western.

FORD ton truck, A-1 mech. New, large stake body, $250. Terms. FELIX CO., Chevrolet Deal. 140 W. Pico. Always open

2½ TON G. M. C. WITH WORK 12 MOS. WRITTEN CONTRACT $600 PER MO. W. SHEARER, 2007 S. GRAND AVE.

FOR SALE or will exchange for real estate, 1912 Pierce-Arrow tow car. ANderson 2940.

FORD lot '22, ton-truck, stake body and str, $425. Terms. 822 N. WESTERN.

FORD truck, stake body, $195. Terms. 777 CENTRAL AVE.

1919 2-TON White stake body, class A condition. 2715 E. 9TH ST., L. A.

Auto Trailers

30 TRAILERS in stock, all kinds and sizes for sale or rent. New and used. WRITE FOR CATALOGUE.
PIKE AUTO & TRAILER WKS.
701 E. 7TH ST.

TRAILERS.
At a big discount. Easy terms.
New and used heavy hay trailers. Bearings and parts for all makes. HAMILTON'S, 1566 Santa Fe Ave.

2 AND 4-WHEEL trailers for sale or rent. CALIFORNIA TRAILER MANUFACTURING CO., 2040 W. Pico. 706497.

AUTO TRAILER CO.—2 and 4-wheel trailers, sale or rent, 1822 CENTRAL AVE.

Automobiles for Exchange

NEW 1924 Ford touring for gear shift car. 8754 McCLINTOCK.

HUDSON SEDAN. Very little used. Will take truck, lesser or let. 482941.

Automobiles Wanted

CASH PAID FOR ALL LATE MODELS USED CARS. DRIVE TO PASHLEY MOTOR CO., 1118 SO. MAIN.

NOTICE to owners of '22, '23, '24 Cadillacs, Packards, Peerless and similar; also '23, '24 Buicks, Studes, Jewetts, Dodges, Essex, Hudson, Chandlers and similar. Reference, Private parties. We have many sales daily for better grade cars. No junk or old cars. See us at once if you wish a cash sale. A. A. PETERSON, INC., 1207 N. Western. Largest in So. Cal.

WANTED—For cash, 1921 or 1922 Buick. Hup or Willys-Knight tour. Must be clean and in good mechanical cond. Appearance not important. Private parties only. Address F, box 425, TIMES BRANCH.

WANTED $50,000 USED
Automobiles. Cadillacs. Lincolns.
Packards. Studebakers. Buicks.
We pay cash. MADDUX, 1059 So. Figueroa. TRinity 6267. Open evenings.

WANTED—Light sedan, in good shape for my real equity in two Santa Monica lots, total value $3900. Equity $1500, reduction, $225. W. A. LAUGHLIN BLDG. Phone Vandike 9741.

AUTO to $1000, prefer Studebaker on exchange for $3500 equity in acreage at Rosecrans. Suitable for auto camps, chicken colony or to subdivide. See owner at 300 S. AVE. 57.

CARS WANTED FOR CASH.
If you don't believe I will pay the highest cash prices for late model cars, try me and see. KELLEY KAR CO., 1213 S. Olive. Ph. TUcker 3498.

CADILLAC—Owners list your car with us. Lots of calls for them daily. PETERSON'S, 1207 N. Western.

MY $1700 equity in beautiful corner lot on hillside near three country clubs, Pico Boulevard and Fenton Road, for good automobile. PHONE 760-847.

WILL trade a brand new cabin and lot for a 1923 six cylinder automobile. Call TRinity 7201. 2251 MARSHALL BLDG.

PAY CASH TO PRIVATE PARTY FOR LATE MODEL CAR. RESIDENCE 204 W. 43RD ST. PH. AXridge 0772.

AUTOS WANTED, SPOT CASH. 325 W. 10TH ST. BRoadway 1297.

WE need late model cars. Cash waiting. 206 W. PICO ST.

SPOT CASH WAITING FOR YOUR AUTO. ANY MAKE, ANY TIME. 2224 S. MAIN.

FORDS wanted, late models, for cash. 108 W. PICO. ATlantic 9610.

WANT—Late Hudson speedster. Private party. 2729 WEST AV. 34. Capitol 0068.

WANT cars running or wrecked. Best cash price. 1042 S. MAIN. VANdike 8857.

STUDE. Big 6 touring, '20 or '21, cash. Room 21, HOTEL MUNN. Main 8440.

HIGHEST cash price paid for good used cars. 957 W. 7TH ST.

Automobiles for Hire

NEW touring and closed cars, 5 and 7-pass., reas. rates. Tel. HUmbolt 1871.

IMOUSINES, PACKARD. Owner drives. DAY, WK. OR MONTH. ATlantic 3106.

AUTOMOBILES, ETC.—Miscellaneous

Automobiles for Hire

HIGH-CLASS NEW CARS.
Drive them yourself.
RATES LOW.
Fair and courteous treatment.
LARGEST RENTERS ON COAST.
STILLWELL'S AUTO LIVERY.
644 S. Grand. TRinity 1151.
1 BLOCK S. STILLWELL HOTEL.

1924 BUICK, 4-wheel brakes, 12, 1924 Chandler sedans with famous "Plus Peak" motor and new traffic transmissions. Cars clean and right to responsible parties only. AUTO CLEANING CO., 810 S. Grand. Phone TRinity 9150.

20c PER HOUR.
UNLIMITED MILEAGE
Fords without drivers, also coupes, sedans 1-ton trucks. THE FORD LIVERY, 619 S. FLOWER ST. Ph. Vandike 7231.

1924 CHANDLER sedan, with driver, $2 per hr., day rates to beaches. 51505.

Trucks for Hire

DUMP TRUCKS.
We have two 4-yd. 4-ton dump trucks we will sell to responsible parties on reasonable terms. These trucks are ready to go to work at once.
GARFORD MOTOR TRUCK CO., INC.
2121 South San Pedro Street.
HUmb

HOUSES—
For Sale
West and Northwest
RENT BUY IN LOS ANGELES

FOR IMMEDIATE SALE, ONLY $4000
NEW SPANISH 5-STORY VILLA
AND WELL ARRANGED.
EVERY KNOWN CONVENIENCE
INSPECTION INVITED.
Living room 16x28, beam ceiling, fireplace, built in; heavy wrought iron blended; beautiful tinted sun room, Spanish tile floor, fountain. Patio with fountain, automatic lawn sprinkler. Roomy private garage, extra heavy quarter sawed panel flooring. Dining room and dozen closets throughout. Solid brass thumblatch. Built for a home. Built for a bargain. $7500 cheaper than any comparable home in city. Expect to sell quick. Owner will be transferred. Must sell. Phone owner, 10 MULLEN AVE. Out-look from top of Windsor Hills. Take Vermont car to Mullen Ave. The $100,000 view.

NEW 4-ROOM STUCCO—
$1500 down, 6 ROOMS, $4250
180. Hazeltine, between Sherman Way and Lanark; large breakfast room; also extra large bedroom; tile bath; hardwood floors throughout; fine garage; corner lot; fruit trees; lawn; garden; chicken run; screened porches; near school; 5c fare. Key at 7166 Hazeltine; phone owner, Van Nuys 1179-J.

FOR SALE—BY OWNER—NEW 5-ROOM BUNGALOW, $4350
Nearly new; all hdw. firs., mant. gas., oven, dr. bk. Must be moved. Inspect 1 to 5 p.m. 1417 Mariposa ave., Hollywood. Phone 582-W.

MUST SELL—MOVING TO OHIO
$1500 DOWN, 5 ROOMS, $4250
Nearly new; all hdw. firs., mant. gas., oven, dr. bk. Must be moved. Inspect 1 to 5 p.m. 1417 Mariposa ave., Hollywood. Phone 582-W.

MUST SELL—MOVING TO OHIO
$1500 DOWN, 5 ROOMS, $4250
Nearly new, all hdw. firs., mant. gas., oven, dr. bk. Must be moved. Inspect 1 to 5 p.m. 1417 Mariposa ave., Hollywood. Phone 582-W.

NEW, modern, 4-room, bungalow, hardwood floors, breakfast nook, garage, ready to occupy. Must sell this week. Price $4500, terms. Phone owner, 1007 WEST 60TH ST.

FOR SALE—New 5-room colonial house, 1615 W. 36th st. near cars and buses, schools, stores. All improvements; small cash down, balance in easy payments. Phone OWNER, Broadway 4626.

SACRIFICE EQUITY IN 5-ROOM MODERN BUNGALOW ON NATIONAL BLVD. NEAR GREEN MILE. WONDERFUL INVEST. INVESTIGATE. OWNER, 5435 GREER AVE. END OF ADAMS CAR LINE.

$5750. $1000 CASH, $56 PER MO.
5-room stucco, large breakfast nook, bdw. floors, garage, side drive. Lawn and shrubbery. Close schools. 5084 CIMARRON. YE. 6358 or Univ. 5858.

NEW 5-rm., nook, built-in features, bdw. floors, large gar., fencing. 207 East of Western. Overlooking city and sea; bearing. 1735 W. 84TH ST.

IN Fairview Heights, 4-room modern stucco, only $4850. For particulars call 1700 E. 79TH. after 5:30 p.m. Call VErmont 1811.

$500 DOWN, $500 DOWN—
Balance on your own terms buys elegant 5-room home. Total price $5000. Ph. VErmont 2022.

HURRY! 5 RMS., $750 DN., $5500
New and never lived in; all hdw. floors, t. & g., a-h. It's a peach. Near trans. 5810 S. Vermont. University 2847.

BY OWNER—New 5-rm. modern bungalow, near car, school, $6700, $1500 down. Special deal prior to ex-settlee man. Dunkirk 6809.

NEW mod. 5 large room stucco, garage with cement side drive. Only $1000 down. Direct from owner. 6050 7TH AVE.

MY home for sale. Fine location. Price reasonable. MISS GANGHORN, Drexel 9047.

LARGE 5-room new modern Spanish type bungalow in southwest. $500 cash. $50 month. University 6097.

OWNER will sacrifice att. bungalow, $5900 if sold at once. Small payment down. Block from car. 6718 4TH AVE.

NEW 5-room stucco, sacrifice for quick sale. $4600, $700 cash. Call 1816 W. 54TH ST. VErmont 8782.

SNAP—$7500, $2500 cash, 5-rm. bung., block west of Western. Hdwd. flooring disc. OWNER, 5480 S. Manhattan Pl.

NEW 4-rm. bungalow, strictly modern, complete, 90ft. near Beverly. Price $3500 down. Owner, PHONE 4-1-0929 or 4-1-0930 evenings.

10 HOUSES at $500 down, 20 houses at $750 down, Several at $950 and $400 down. MURPHY, 6409 S. Main.

2 BUNGALOWS and built hardwood floors, near car, 50-ft. lot, $3150, $1150 down, $30 mo. 5709 SO. MAIN.

NEW modern bungalow, 5 big rms., built-in feats., fine lot, $4250, $1000 cash. Key at 5223 47TH AVE.

COLONIAL, 5 rooms, southwest, $4850. $1500 cash. 2200 W. SANTA BARBARA.

$500 CASH, balance $40 per mo. Inc. int. 5-rm. A. duplex. 1417 DALTON AVE.

SACRIFICE 5-rm. bungalow, gar., corner lot 66x144. 350 GROSSE BLDG.

East and Southeast.
$6500! 4-ROOM PLASTERED. $6500!!

4-room plastered bungalow and garage. Lot, 50x104. Price $5000. $1500 down. 5447 WHITTIER BLVD. ANgelus 2982.

5-ROOM modern house on corner lot, 120 ft. future business frontage. $4500 cash. BLODGETT GRANT CO., 2506 Central ave.

COLORED or white. Look at 1241 E. 47th st. 5-room 2-story modern house, $10. $500 down, $50 per month. Price $5000.

DUPLEX, mod., 2 rms. each. Price $6150, $4500 down. 5435 WHITTIER BLVD. ANgelus 2982.

WILL sacrifice $3400 equity in modern 5-room, 3 large lots. A good buy. $10 per month. W. DILLER, Watts.

$4800—6 & 3-rm. mod. houses, hot. Whit. 100 ft. 9th Blvd., $500 down, $50 mo. Bargain. 1129 SAN ANTONIO.

FOR SALE—Unfinished 5-room bungalow at a sacrifice at 401 E. 110TH ST.

6-ROOM house, modern, garage, $4250. $1000 down, bal. like rent. 816 E. 60th.

North and Northeast
LINCOLN HEIGHTS
Save rent. Beautiful new 4 and 5-rm. bungalows, hardwood floors, every conveniences. Good neighborhood. Equity for $650 buys. $40.00 small payments, easy terms. Come and see. 825 SIERRA ST. Continuation No. Lincoln Park ave.

WILL TAKE TRUST DEED FOR $1800 as payment on 6-room bungalow, hdwd. floors, large lot, in good location. Price $4400. Close in. Capitol 0429 or 1183 CYPRESS AVE.

$500 DOWN, $30/00—
Buys 4-room bung. Screen porch. 5c car line. Imm. possession. Beautiful view. Call 13175. Garfield 5806.

MODERN 4-rm. new house, all conveniences, paved street, lot, gar., good lot. Actual cost, $2400; little cash, easy payments. Phone ADAMS, Garfield 6830.

$500 DOWN
MOVE RIGHT IN.
4 rooms and 2 sleeping porches. 37x150. BROWN, Capitol 4049. 2630 Dayton ave.

$600 will handle mod. 5-rm. bungalow on large lot; good terms. Price $4250. Easy terms. Capitol 0223. Capitol 1477.

BUY LOT with small house, $1500, cash $500; near Lincoln Park. COUCH REALTY CO. Capitol 3754. 3305 N. Main.

DANDY 4-room bungalow, Highland Park, 5c fare, close to Pasadena line. Let me show you. BUCHANAN REALTY, 6173 York Blvd.

GARAGE—House on lot 40x144, $500 down, Capitol 1961. 3131 N. Main.

4-ROOM house, $3750, only $850 down. Bal. easy. BLANSTEIN, 804 Lissner Bldg.

HOLLYWOOD—
For Sale, Ex., Wanted, To Let
AGENTS, GRAB THIS
Last October I paid $46,000 for 1522 Kings Rd. Today I will sell for $27,000 cash. Property is clear and first mortgage may be used to raise part of money. I don't want any trades or encumbrances. Cash only will make a noise with me. Retaining walls and shrubbery cost $23,000. House located on beautiful mound. Affords view of sea and surrounding valley. Home formerly occupied by Sid Coppa and built for him for a home. This is Hacienda Park view spot. House is vacant; immediate possession will be given to purchaser. Owner will be on premises every day. Phone in person. HEmpstead 6214. Drive west on Sunset Blvd. to Kings Rd., turn right, drive to top of hill to 1522 or phone Holly 2282.

A REAL SPANISH HOME
NESTLED IN THE TREES
9 ROOMS 3 BATHS
AND
ATTRACTIVE WALLED PATIO
EXQUISITE STUDIO HOME.
9 rooms. Cathedral ceilings, indirect lighting, electric fountain room, panelled bedrooms. Large trees, three minutes from Pantages Theatre. Just completed by builder. Sacrifice.
REED & COMPANY
HEmpstead 6358. 6254 Cahuenga ave.

HOUSES TO BE MOVED.
FOR SALE—At sacrifice, one 6-room bungalow at 6122 Salem place. Must be moved off property.
Call H. H. SCOTT.
Hollywood 3100.

BEAUTIFUL FOOTHILL LOT, $3500.
Attractive large hillside lot north of Hollywood Blvd., commanding wonderful view of city, close to transportation and schools. This lot is $1000 under surrounding property, is level and ready and will finance and build a charming home if lot is clear. THE HOLLYHILLS CO., 1847 N. Western Ave. GRanite 9081.

FOR exchanges, beautiful hillside home in Hollywood. Easy access, large landscaped lot, 3 bedrooms each with 3 exposures, 2 balconies, 2 baths on second floor, maid's room and bath, sleeping porch, 4-unit electrically controlled furnace. A bargain at $30,000. $5000 or $6000 cash to handle, balance trade. OWNER, HEmpstead 8332.

BEING FORECLOSED.
Twelve-room Spanish, West Hollywood, four apartment's quarters, unit heating, practically new, most desirable city and sea. Immediate possession given daily for inspection. $40,000. Very liberal terms. Consider paper for equity. 1508 KINGS ROAD. GRanite 3445. VErmont 6990.

BEST BUY IN HOLLYWOOD—
Beautiful 7-room bungalow, 3 bedrooms, all tile bath with shower, tile kitchen, drain and cupboards, oak floors, built-in features. Unrestricted lot 80x170. Plenty of room for garage. Only $12,500. Part $2,500. Balance $100 per month. Price $12,500. Easy terms. This lot is worth $4,000. PHONE 519.

JUST WHAT YOU HAVE BEEN WAITING FOR—$12,000
Attractive home in Hollywood for $12,000 cash. Owner sadly in need of cash and must sell this week. Come in and convince yourself of this exceptional bargain.
Mr. Keith,
MERRICK & BUDDICK, INC.
6681 Hollywood Blvd. GRanite 1147.

HOLLYWOOD HOMES.
Bungalows, courts, apartments, business and residence property at rock-bottom prices. Our location puts you in touch with the best buys in Hollywood. Our rental list is extensive. D. A. HERSEY CO., 5546 Santa Monica Blvd. HEmpstead 2114.

A TEN-DAY bargain, 60x176 ft. on Santa Monica Blvd. for $425 per foot, and will take other good clear property up to $10,000 as part pay. Santa Monica Blvd. is a fine location for a theater or business. See it at 6772 FULTON AVE. or phone HEmpstead 0715.

INCOME $385 PER MONTH
$9000-72 Franklin ave., 2 houses, 7th. ft. frontage, 2½ blks. N. of Grauman's Theatre. Will take $2000 of equity, separately, partly furnished. HEmpstead 6372 before 10 a.m.

INCOME $1110 MONTH
New 4-room, modern, double stucco, tile bath, etc. Special price for 10 days $9500 net. Only $2500 down. $7500 terms. Phone owner, 1247 N. Wilton Pl.

FOR EXCHANGE—New 5-room stucco bungalow, tile sink and bath, etc. Equity for equity in larger house, toward hills. Price $5000. Call at 6451 DALTON AVE. 6036 HAYWORTH AVE. Hollywood.

FOR SALE—5-room bungalow on hillside in West Hollywood, lovely airy rooms and view, must sell this week for a large family. Completely furnished. All new. $23,000. Phone GRanite 7805.

PHONE OR SEE OUR free rental deed. Right in the heart of Hollywood, for business. Main Office, Rental Dept. HENRI F. GUERIN, 6407 Holly. Blvd. GRanite 1181.

SMALL 5-room house and garage in Lankershim Park, 1 block from Cahuenga car. $1250 down, $50 a month on balance. Holly. 2073. LAUREL CANYON REALTY CO., 6000 Laurel Canyon Road.

ARISTIC HOME
Beautiful view. Would consider vacant city property. 2005 FRANKLIN AVE. GRanite 2546.

SPLENDID close-in lot No. of Blvd. Original Holly. $4000; easy terms; wonderful view. Will build to suit. $500 cash, $50 a month for 7% interest. No bonus. 6087 HOLLYWOOD BLVD. Hollywood 4868.

ON HOLLY RIDGE DRIVE
Wonderful view lot, 170 ft. frontage. Can build two houses. Bargain at $8000. CLARK & COMER, 2308 Beachwood Drive. GRanite 5231.

$65 PER MONTH.
JUST OPENED, NEW, ELEGANTLY FURNISHED
RIDGEWOOD ARMS,
1400 RIDGEWOOD PLACE.

4 FLAT
adjoining New Ambassador Hotel site. Let us tell you of the real kick in this. CLARKE COMER, 7064 Hollywood Blvd. GRanite 2000.

$1500 CASH.
$7500. Worth $8000. New 5-rm. stucco, dbl. garage, tile bath and sink. Hardwood floors, fireplace. Terms. 1716 N. Ft. 7711. E. KOECHEL, 8300 Sta. Monica.

HOUSE well located in Laurel Canyon, 5 rooms, large lot, $4500, $1000 down and $50 mo.
LAUREL CANYON REALTY CO.
6000 Laurel Canyon Road. Holly 2072.

FOR RENT—Four-room furnished bungalow on Cole Court, 1 block north of Hollywood Blvd., $75 per month. No agents. Inquire mornings, bungalow 5, 1760 Whitley Heights Pl. 6441.

$7500. BRAND new, 6 large rooms, stucco house & garage; view of ocean & Mount Wilson; bargain 5c fare. For cash will cut price. 598-414.

EXCHANGE HOLLYWOOD LOTS
CLEAR and cash for Hollywood improved. Will assume. ROGERS, 6372 Hollywood Blvd.

FURNISHED OR UNFURNISHED PLAN.
Best sections of Hollywood. All prices. Terms. MERRICK & BUDDICK, INC.
6681 Hollywood Blvd. GRanite 1147.

SACRIFICE by owner, beautiful 6-room house north of Hollywood Blvd. near Highland. No agents. MR. ONSTOTT. HOllr. 5828.

5-ROOM house, north of Hollywood Blvd. Beautiful view. Must sell. Owner, HOllr. 5828. Must be seen to be appreciated.

HOLLYWOOD—For rent, furnished, 6-room cottage with garage, for 3 months, also 4 rooms in rear, unfurnished with garage, permanent. 4510 KINGSWELL AVE.

$3150 NET. 50x130, for duplex or double. 2nd lot south of Willoughby, west side of Cahuenga. OWNER, HEmp. 1852, HOLly. 1740. 232 N. Larchmont Blvd.

FOR sale, 2 new 6-rm bungalows, 3 bed rooms, basement, furnace heat, double garage, $4450, $400 HOWENA AVE. Ph. 508-280.

$750 CASH. 5 RMS. $3500.
New home, love nest, will sell, day or night. 7401 SUNSET BLVD. GR. 6002.

FOR SALE—West Hollywood, $7200. New 5-room bungalow; OWNER, 812 Westmont Dr., near Santa Monica Blvd.

HOLLYWOOD
Apartment or court site with 5-room bungalow; 3 blocks. Restricted lot 52x191. 1120 N. BERENDO ST.

5-ROOM HOUSE, $7200
200 ft. from Santa Monica and Vermont.

NEW 5-room stucco bungalow, West Holly Trust; $5000, $1000 down, $75 month. 6340 WESTMORELAND DR. Between 2922 & 2932.

$3150, WEST HOLLYWOOD. Lot $1800; all improvements including sewers. HEmp. 2822. John E. Coryell, 8506 Melrose ave.

5-RM. unfurn. flat and 1 single furn. apt. Central Holly., reas. HEmpstead 6900 evenings.

FOR SALE—2-story modern residence. Excellent location. 1857 N. WILTON PL. $30,000.

TWO 3 RMS., 2 baths, income $180. 2 apartments, unrestricted. $2500 cash. Terms. OWNER, 912 HUDSON.

ABOUT $1200 CASH. BY HOLLYWOOD. SPANISH, OWNER, 859 N. SPAULDING. (FULTON) AVE.

FOR SALE—6-room bungalow at 4612 Franklin ave. Lot 50x135. $12,500. Terms. OWNER. Trinity 0468.

OWNER must sell 6-room Dutch colonial for $6500. No reasonable offer turned down. 736 NO. ALEXANDRIA.

OWNER in Europe, must sell 6-rm. bung. 3 beds., 2 sl. Blvd. Central. $8500, terms. 6037 Holly. or Holly. 4866.

FOR SALE at a bargain, 5-room Spanish stucco with bdw. firs., lawn & shrubs. Garage, $7000. HEmpstead 6372.

TO LET—Beautiful bungalow at 2110 HOLLY DRIVE. 5 rooms, sleeping porch, garage, garden. Call ELliot 2976.

FOR RENT—By owner, furnished, 7-room, or unfurnished, 5 bedrooms. Trinity 1061 after 6 p.m. 72811.

NOW! NOW! NOW! Sunset Blvd. corner W. Hollywood. 50x125 for $6,250 a foot underpriced. HEmpstead 2880.

HOLLYWOOD—
For Sale, Ex., Wanted, To Let
LANKERSHIM PARK
On the north slope of beautiful Hollywood Hill.
LOTS 50x150 FT. $1000.
1-3 cash. 1-3 per year.
BEAUTIFUL HOMESITE PRICED AS LOW AS ORDINARY FLAT LOTS.
A wonderful outlook over the entire San Fernando Valley and the distant peaks.
DRIVE OUT CAHUENGA AVE. (TENTURA BLVD.) 3 MILES NORTH FROM HOLLYWOOD BLVD.
See any agent or let us show you.
P. C. WOOD CO.
LANKERSHIM BLDG. 126 W. 3RD ST.
PHONE TUcker 1333.

$5000.
$975 CASH, $50 monthly, beautiful bungalow in lovely neighborhood, West Hollywood, near Gardner, 4-room stucco, with sleeping porch, living-room, 25 feet long, tile bath, shower, tile sink, built-in bookcase, hardwood floors, built-in bed, artistic awnings, wonderful mountain view, garage, a very low price, saving your rent appeals to you, see us. Your own money will pay for it. Call 594165, or Lincoln 1258. Hollywood 3100. Just completed by builder.
REED & COMPANY
HEmpstead 6358. 6254 Cahuenga ave.

YOUR IDEAL HOME IS HERE!
Artistic English stucco hillside home, north of Hollywood Blvd. Wonderful trees, large living-room, dining-room and kitchen, with attractive nook, 2 bedrooms, 2 baths, ample closet room. Price $13,000. Cost $20000, balance easy terms. THE HOLLYHILLS COMPANY, 1847 N. Western Ave. GRanite 3081.

4-FAMILY FLAT, furnished, real bargain. Owner leaving. Small cash payment, $65 month. 6830 W. 3RD ST. McKAHAY.

DRIVE to N.W. cor. Wilcox and Romaine for bargain, 5-room bungalow.

$1200 equity for $1000. Superb Hollywood hills residential lot. PH. 598582.

NEW 8-rm., 2-story stucco, $12,500, terms. No. of Franklin. HEmp. 1207.

BEVERLY HILLS—
For Sale, Ex., Wanted, To Let
RODEO DRIVE SPANISH
Lovely large home, 2 blocks north of Santa Monica Blvd., offered by owner at less than cost. There are 8 bedrooms, 6 beautiful rooms, large living and dining room, dandy kitchen, butler's pantry, basement with laundry, floor 50x85x87, double garage with chauffeur's quarters, lawn, flowers, etc., etc. Must be seen to be appreciated. Price only $20,000 with $9000 cash. Owner going to Europe. Immediate possession.

ENGLISH ARCHITECTURE.
Very snappy 6-room house in the heart of Beverly on a lot 50x150, improved with fruit trees, flowers, etc. Convenient to stores and street cars. The floor plan is ideal and the rooms are large. Price only $10,500. Good terms.

BUY THIS LOT. East front 80x134 on Elm Dr. north of Santa Monica Blvd. Price only $5000, half cash, balance easy.

Call Mr. Nelson with
"TOM" REALTORS, INC.
1249 Wilshire Blvd.
Beverly Hills.
559-976.

FOR SALE—Beautiful 7-room bungalow on east front 90x200 ft. lot. Will consider small home in trade.

9-room home, best location. Owner needs cash. Price just reduced to figure under anything in locality.

Fast-front residence lot 50x150 in the heart of Beverly, $400 below surrounding property, north of Wilshire in closely built-up district. Terms if wanted.

Wilshire corner for lease, 1 block from new theater site. The largest desirable corner at low rental.

For rent, business or office location. N.E. corner Wilshire and Beverly Dr. Lowest rental for desirable office or business room in Beverly.

EVERETT C. KLINE CO.
N.E. corner Wilshire at Beverly. 550759.

OWNER MUST SELL
Beverly Hills home, located north of Santa Monica Blvd., 7 rooms, large living and dining room, 3 bedrooms, 2 baths with shower. Breakfast room and kitchen, garage. Price 7Rx150.
Price $15,500. Terms.
LOU ROSE, INC.
470 Beverly Dr. Bldg. 550-971.

IF YOU want to see the most beautiful 7-rm. 2-story home, the latest in design, arrangement and ornamentation. Built of reinforced concrete, situated on fine large corner lot, adjoining corner of Clifton and Rexford ter. 2 & 5 p.m. The price is low and a small down payment handles. DICKINSON BLDG. CO., 6511 Santa Monica Blvd., owner.

$3750
Lot unrestricted for doubles or flats in Beverly.
HOLLYWOOD MTG. & FINANCE CORP.
HEmpstead 5293.

FOR SALE—
7-room, 2 baths, beautifully furnished in Beverly, or will rent for $250. Only $18,000. HOLLYWOOD MTGE. & FINANCE CORP. HEmpstead 5293.

$1500 WILL BUY 6-ROOM BUNGALOW IN BEVERLY HILLS. 3 BEDROOMS, FIRE-PLACE. LOT 50x150. NEW WIRE FENCE. NEAR CAR LINE. LARGE GARAGE. OWNER GOING EAST. SPECIAL THIS WEEK ONLY. $1500. WIRE PHONE OR JAMES. 559978 OR EVENINGS, DUnkirk 7403.

$3250, EAST front residential income lot, 32x150, on Oakhurst Drive. Phone OWNER, 559901.

$8250, 3½-ACRE HOMESITE ft. Beverly Estates, above Hotel; high altitude, wonderful view, all improvements. $2000 cash, bal. easy. OWNER, 559-459, after 6 p.m.

SECOND lot N. of the N.E. cor. Burton Way & S. Rodeo Dr. 60x170. Price $6000. Unrestricted. Real bargain at $2000, terms. CHAPPELL, owner, 504 Laughlin Bldg. DUnkirk 6000.

IT'S FOR SALE IN BEVERLY HILLS
We have
YOUR LISTING, INC.
1436 Burton Way. 1249 Wilshire Blvd.
Phone 559-485. 559076.

BEVERLY ANNEX, near Doheny, Burton Chase lot, $1600. View lot, $2100. PH. 598532.

32x150, Linden Dr. $5500. Terms. 559-485. Evenings, 529-162.

GLENDALE—
For Sale, Ex., Wanted, To Let
MOST DELIGHTFUL HOME
We have listed to offer for $10,500. (Reasonable terms.) In the following: 2-story stucco, entirely sheeted underneath, with 1x6 boards, Spanish and beautiful. Clover lawns, front and rear, double garage. Location choicest section of beautiful Belmont, Glendale's finest residence district.
A. DIETRICH
BUT.
DIETRICH REALTY CO.
133½ S. Brand. Glendale 2921.

IT'S A GOOD BUY! 311 S. Central Ave. 7-room house, Class A, leased for year at $90 per month. New 4-room and bath in rear, unfurnished, will income $125. Lot 50x150, east front, 100 ft. S. of Colorado Blvd. Price $16,000, and only $4000 cash, balance mortgage. Please don't bother the tenants, see
W. H. GARVIN,
406 S. Brand. Glendale 3414.

SACRIFICE.
RESIDENCE LOT.
Choicest part of Glendale.
Can deliver for $1550 on easy terms. Lot rated worth $1750. Near foothills, car line, boulevard, etc. 50 ft. All improvements paid for. Wonderful location for a home. EDWARDS & WILDEY CO., Glen. Bk., 222 W. Broadway, Phone Glendale 250. Open Sunday.

$500 DOWN
and $50 monthly, including interest, positively will buy this modern 5-room home with garage, 50-ft. pergola with climbing roses, lawn and shrubbery. Cash or any reasonable. Sacrifice at $5500, builder needs money.
CHARLES E. MURPHEY,
Central at Harvard Glen. 2285-W.

BIG FROSIT FOR SMALL INVESTOR.
Los Feliz business lot, 25 ft. next to corner, improved with restaurant, doing fine business. $400 mo. Price $3500, cash required $2750. Bal. on contract, $15 mo. Adjoining property held at $200 per ft. CLARINE, GRanite 4905.

GLENDALE—6-rm. residence. Real close in. Will take a lot in L. A. and cash for equity. Price $12,000, equity $7000. Owner, C. O. BARTLETT, 215 Milford. Phone Glendale 2336-W.

FOR SALE—$775 down, 5 rms. & bath, garage; centrally loc. near new high school and car line. Small mo. payment. Call eve. or Sun. University 4954.

FOR SALE—6-room house just off Central, close in, fine apartment site. $8000, ½ cash. Phone GLENDALE 1283-W.

FOR RENT—$55. 5 rms. & bath, garage; centrally loc. nr. high school and car line. Call eve. & Sun. University 4954.

BEAUTIFUL lot in Rosemonte. Bargain. Call MISS PETTINGER, Atlantic 8282.

PASADENA—
For Sale, Ex., Wanted, To Let
FOR SALE—New six-room stucco bungalow in foothills of Altadena; beautiful view; large lot, double garage, fine lawn, shrubs and trees. Brick chimney, oak floors, tile bath and sink. Price $9500; cash terms. Owner on premises. Phone Fair Oaks 4090. 2697 NORTH FAIR OAKS AVE.

1 FURNISHED, 1 unfurnished flat, close in, low summer rates. N. El Molino near Colorado. 98-B. Phone 1-1-0441. FAIR OAKS 4147-J or An. 4762.

TO LET—Furnished 7-rm. home, So. Pasadena, 2 baths, 2 kitchens, large grounds. Will lease. MR. GARDNER, 313 El Centro st. Elliott 2811.

PASADENA—
For Sale, Ex., Wanted, To Let
NEW 5-rm. Spanish bung., S. Pasadena, $2500 cash, bal. easy. Owner, Cap. 2762.

ALHAMBRA—
For Sale, Ex., Wanted, To Let
A MODERN 6-ROOM SPANISH BUNGALOW of exterior beauty with interior comfort. Living and dining room finished in gum wood. All rooms well lighted and ventilated. The decorations are nifty, but not gaudy. Up to date kitchen with tile drainboard. Built-in bath, shower, pedestal lavatory, medicine chest, towel cabinet. All the built-ins including closet lined with red cedar. Double garage, tile roof. Lot 55x150, $11,500. $2000 cash, bal. will arrange.
W. ARTHUR NYE CO.
129 N. Garfield ave.
Phone 49 Garfield ave.

$1000 DOWN—
Mod. 6 room home, sl. porch, fireplace, garage, laundry house, storehouse, many fruit and shade trees. All improvements in, equipped for chickens, lot 50x195. Payments less than rent. Price $6200. Exceptionally easy payment down and discount for cash.
LA MAIRE & MONICURE.
144 N. Garey ave., Monterey Park.
Phone Alhambra 1740-J.

CLOSING AN ESTATE—
BUSINESS FRONTAGE
at a
SACRIFICE
87x140, WEST SEVENTH ST.
Must sell immediately.
ANY REASONABLE OFFER
will be accepted.
JAMES J. DONAHUE,
Wilshire at Western
DRexel 4901.

$5000 $5000
RARELY BEAUTIFUL HOMESITE.
Located in Hollywood foothills, commanding full view of city and ocean, on corrected boulevard in highly restricted section, sewers, ornamental lights, gas, etc., all in and paid for. Surrounded by charming homes. Ask MR. VON STEIN, 547-564.
VON STEIN COMPANY, REALTORS.
555 SO. WESTERN AT 9TH.

$2000—Very attractive terms. Lots in Cherrydale Heights. Paving, sewers and all utilities to be paid in full by present owner. Near school. Annandale Golf Club, etc., and convenient to Pasadena, Glendale and Los Angeles. Red car service. Call at our tract office, cor. 4th and La Loma Road. Phone Garfield 1458. WM. S. MYERS CO., Owners.
417 Douglas Bldg. Phone Tucker 9411.

WESTERN AVE. FRONTAGE IN LINE OF GREAT ACTIVITY. NR. BEVERLY BLVD. 100x185. VACANT. WILL ACCEPT TRADE OR SACRIFICE EQUITY FOR CASH. OWNER, 857 S. WESTERN AVE. PHONE 940-27.

WILSHIRE VISTA
50x140
On Hauser Blvd. fourth lot south of Wilshire Blvd. Concrete streets and sidewalks, electroliers now in. Will sacrifice if sold at once. Be me an offer. Ph. HEmpstead 3068.

FOR SALE—APT. SITE
REAL BARGAIN.
KENMORE PLACE
among high class improvements and high rental district. Only $6500. Act quick or this bargain is gone.
E. SCHULMAN.
75042. Cor. 10th & Norton. 760706.

RESIDENCE CORNER $5000.
70x171. Cor. 9th & Fletcher.
THE BEST BUY IN THE WILSHIRE DISTRICT TODAY.
CALL MR. FLETCHER.
BURTON & COMPANY
WESTERN AVE. AT 10TH ST.
760631.

DON'T WAIT
UNTIL SATURDAY NIGHT TO TELEPHONE YOUR SUNDAY ADS TO THIS TIMES. DO IT FRIDAY OR EARLY SATURDAY MORNING. THE CLASSIFIED WORK FOR ALL CLASSIFICATIONS REPRESENTS metropolitan 0700.

FORTUNES were made by lot owners at Alhambra. Buy lot in vicinity of oil. Have two lots near drilling in new oil field between Los Angeles and sea. Will sell at low price. Discovery of oil should make buyer independent. Address E. box 9, TIMES OFFICE.

CHOICE UNRESTRICTED LOT
1 best cash. Have 50x140 unrestricted lot on concrete street and all improvements in and paid for. 12 minutes from Broadway, about $1000 cash, balance one year. Call MR. BETZ. 598-523.

$500 CASH
BEAUTIFUL UNRESTRICTED CORNER NEAR HOOVER AND SUNSET.
ONLY $3000
RAMPART REALTY.
RAMPART AND TEMPLE

LAST CALL—ONLY ONE LOT MY BEAUTIFUL LEVEL VIEW LOT IN THE SUNVER LAKE DISTRICT OVERLOOKING HOLLYWOOD. MUST HAVE MONEY. $1700 CASH WILL HANDLE. PHONE 598-175.

ARDMORE CORNER, $13,500
53x150, UNRESTRICTED. NEAR BEVERLY BLVD. OWNER, 611 H. W. HELLMAN BLDG.

WILSHIRE & LA BREA DISTRICT
High class residential lot 50x140, convenient to stores, etc. Right in front of Wilshire. Price $7150. Terms.
W. VAUGHN SCOTT CO.
646 N. La Brea st. GRanite 2853.

OPPORTUNITY. Corner 170x100, frontage on 2 paved streets, water, gas, all improvements paid for; in heart of well-to-do-class district. Ideal development; ideal court or apt. site. $3500; terms. MR. BALZ, ANgelus 8422.

WILSHIRE BOULEVARD FRONTAGE.
UNUSUAL bargain this great boulevard, 60 or 120 ft. frontage, 165 ft. deep at $185 front foot. Never such an opportunity again. Telephone 769780.

80-FOOT LOT ON ALVARADO.
Where Future Is Certain.
$125 per front foot.
DUnkirk 1950.

MUST SELL due level view lot in C. S. Tract north of Wilshire near Doheny. Drive out today; lot worth $2500, will take $2400 and only $800 cash. Empire 6202.

LOT 50x140—
SACRIFICE. DOWN PAYMENT
BALANCE $10 PER MONTH
TAKE E OR O CAR. GO NORTH.
2923 SAN FERNANDO ROAD.

I HAVE an exceptional offer in a Westwood resale. If you are interested in this district address A. box 440, TIMES BRANCH.

"SPECIAL"
50x150 lot, for flat, just off Melrose, close to Paramount. $2000 less than one adjoining. Owner must sell. DUnkirk 0199.

WILSHIRE BARGAINS—
60x165, 4th street, 60x175.
$8500. Hancock Park, 80x175.
ARTHUR L. BRIGHAM CO.
N.E. cor. Wilshire & Oxford. Ph. 567585.

BY owner, income lot, Hancock Park, 60x130, also good residence lot, Wilshire-Fairfax tract, 50x125. Lots close to Wilshire and new park. Will sacrifice equity at opening price. PHONE 762353.

COURT LOT MUST BE SOLD
81x120. To another street on 5c car line. 15 minutes from city. $1000 cash, $10 month. 4217 Pasadena ave. GArfield 1600.

WESTWOOD—Together or separately, two west front residence lots, Overland ave., near school and stores, $1500 each, cash, balance 1, 2 and 3 years. Owner, 1035 5th st., Santa Monica. Phone 23817.

$345, 50-FT. LOT
$25 Cash, $10 Month.
E. 1st st. near car to Brooklyn ave.
LOFTUS LAND CO.
4101 Brooklyn ave.

FLAT OR COURT LOT—
Van Ness, near Melrose, 80x125. Close to Western and Santa Monica. Sacrifice. OWNER, DRexel 1641.

FREMONT PLACE—
Most exclusive and beautiful in city. 100 feet and 50 feet. Price low for quick sale. BROWN, DRexel 1641.

50-FT. Western avenue frontage; buy this before prices prohibitive for close in improved business property. Owner, dress W. box 118, TIMES OFFICE.

DOUBLE OR DUPLEX LOT—
Beautiful view near L. A. High School, close to car. Bargain. OWNER. DRexel 6835.

LOOK!
NO MONEY DOWN IF YOU BUILD.
5-mile circle. Hurry. Address X, box 121, TIMES OFFICE.

MUST sell at once, double bungalow lot on 40x150 ft. lot on Melrose. $2500. Owner, 118 HOLLISTER ST., Santa Monica.

$300 DOWN takes beautiful gently sloping lot, 50 ft. front, wonderful bargain. CAP. 0781. $400.

WOND. view lot, H. Holly., off Sunset. Only $4200. Buy now, owner needs money. 57. 8056 Sunset. HEmpstead 1047.

MUST SELL INCOME LOT. $150 CASH. EASY TERMS. NEAR PICO BLVD. EMPIRE 6202.

MUST sell my 50x150 ft. residence lot just off Wilshire blvd. $2750. For quick sale. Hollywood 8856.

MUST sacrifice one of finest lots in Westwood, $1675, small cash payment, bal. easy. Owner, box 643, Beverly Hills.

50-FT. bung. lot, Wilshire Vista, elevation, view, improvements unsurpassed. $2450. Ph. 762188.

50x150 income lot just W. of L. A. High. Fine new flat, opposite, ripe for building. Sacrifice, price $4000. 762188.

LOS FELIZ HEIGHTS lot 70x180. Carolina st., magnificent view. Special price, quick sale. OWNER, 868919 or TUcker 2294.

60x95 RES. lot, all imp. in and paid. Nr. Grammar and high schools. $1150 cash, bal. terms. Owner, 8Broadway 7258.

SACRIFICE at $2250. Terms. Beautiful 50 ft. building lot just N. of Wilshire blvd. 536098 or evenings, UNiversity 4970.

INCOME lot, off Wilshire in Beverly, concrete st. Near new school. 50-ft. front. $3500. Terms. HEmpstead 6269.

40x147 RESIDENCE or double bung. lot. Home Villa Tract, near car. Owner, 4064 W. 11715. $175 cash, bal $25 mo. 760090.

1 ACRE fine soil, water in big poultry district. Terms. $100 down and $25 mo. METropolitan 2418.

3½ ACRES, home site nr. Brentwood Country Club at $2500 an acre. Ghaste 5011.

CITY LOTS AND LANDS—
For Sale
A LOT ON WILSHIRE BOULEVARD
92x138
This property is in Fremont Square with 92 feet frontage on Wilshire. Beautiful homes on both sides of it. Overlooks Hancock Park and the mountains. Ideal lot if any. MAKE OFFER.
JAMES J. DONAHUE
Wilshire, corner Western. DRexel 4901.

$10,000 BUSINESS LOT $10,000
50x112.
Larchmont Blvd. business lot, surrounded by thickly populated neighborhood. This won't last long, so don't wait. Reasonable terms. For full particulars.
Call at Koch with
FORD & BECKER
607 S. Western ave. DUnkirk 1006.

ONE THOUSAND DOLLAR DISCOUNT—
$7600 cash will buy beautiful east front lot 60x185, close to Laughlin Park and Los Feliz Blvd. Restricted to two-story $10,000 home. Only one of three lots available in this district. The finest home section of Los Angeles.
Call MR. SHERIDAN, GRanite 2002.
LA MONTE AND RANSO

INCOME PROPERTY—For Sale

APARTMENT HOUSE CORNER, IMPROVED.

Corner lot. One block from Western ave. and 10th st. Improved with 12-room duplex and 4-room stucco bungalow. Three garages. Substantial income. Location will insure stability and steady increase in value. Investigate at once contemplated building program in immediate vicinity. We consider this a real bargain at $23,500. $8500 cash will handle. GO AND SEE IT. If you like the location price and terms, call MR. CROSBY and he will show you inside and give you all details. Location S.E. corner 11th and Oxford.

BURTON & CO.
WESTERN AVE. AT 10TH ST.
760-961.

10-ROOM STUCCO DUPLEX
75-77. CORNER.

One of the most beautifully located buildings to L. A. Splendid construction throughout. All "built-ins." Rooms large and well planned. Priced at $20,000 with $1000 cash. Owner is very anxious to dispose of this property at once. Will consider 5 to 7-room house in Beverly Hills, reasonably, near C. S. school. MR. DARRELL.

KELLS & GRANT
Wilshire at Western.
DUnkirk 3006.

BARGAIN! BARGAIN! BARGAIN!

Beautiful new Spanish type bungalow court of ten units on high sightly lot, Wilshire district. New and attractive features. Price $50,000, splendidly furnished. Income $10,000 per year. $15,000 cash will handle. Will not run 30% on amount invested. Don't lose this.

JOSEPH R. SCHILLER,
Exclusive Agent,
1121 Van Nuys Bldg. VAndike 2788.

BEST VALUE IN L. A.

8-room stucco double bungalow, 6 blocks west of Western. Income, summer rates $110 per month. This property has been advertised at $11,500; the lowest offer today is $9975, $3975 cash. Act quick.

See MR. STONEY, with
MERRIFIELD & STONEY, Realtors,
2902 W. 6th st. DUnkirk 2017.

11-UNIT BUNGALOW COURT
LOT 105x173. PRICE $30,000
INCOME $4500. showing 25% net return on investment.
WILL TRADE FOR HOME
AND CASH OR MORTGAGES.
UP TO $15,000.
4209 Pasadena ave. GArfield 7050.

BETTER 30% YEARLY ON INVESTMENT

Sell outright, land lease on busy Vermont ave. for ten years with a house and store, newly built, both leased five years responsible parties. Owner called away. Will sacrifice $3000 for all. Phone HAcon 6040.

MUST SELL my beautiful 8-rm. double bungalow. This is not a lie. Lot cheap at $8500. 52-ft. frontage. High, ground. 1 block off Washington st. between 2 car lines. Price $12,500. Worth $15,000. Inspect, 4535¼ W. WASH ST. KMpire 8078.

For income prop. MR. HAHN, Robt. Marsh & Co., Inc., 200 Marsh-Strong Bldg.

SUBURBAN PROPERTY—For Sale

BEAUTIFUL HOMESITE.
3 ACRES.

Anyone wishing a homesite that is near the mountains and sea and within an hour's ride of it should see this. This is located near Santa Monica Canyon and is completely surrounded by fine homes of the highest type, and the view is unexcelled any place.

This must be sold at once and the price is $2900; an acre cheaper than any of the adjoining properties. Very easy terms can be arranged.

REMEMBER, quick action will be necessary, as this will not last but a short time at this price.

Located near the Palisades Tract and the new Beverly Blvd.

THE ROBBINS REALTY CO.,
10008 Santa Monica blvd.
Phone HOllywood 5107.
Santa Monica phone, 24404.

GOOD FARM LAND CHEAP.

We have good land, 1 to 20 acres, with plenty of water, fine location, land cleared and plowed, including all conveniences. Will grow oranges, lemons, grapefruit, walnuts or any deciduous, peaches, figs, olives, apricots, peanuts, beans, milo maize, asparagus, Japan Brobarb and all kinds of berries and vegetables. Ideal for chickens, turkeys and rabbits. Easy terms. Free trip to property daily 10:00 a.m. prompt. Make appointment.

OSCAR SCHMIDT,
513 Douglas Bldg., 3rd and Spring.

YOU OUGHT TO SEE THE
TOWN OF TEMPLE

See how fast it is filling with prosperous homes and stores. Big 50-ft. lots and half-acre homesites with all improvements now ready. Drive out Washington Blvd. to Sunset ave., then south to Temple. Or phone us for full information. MARSH & COUGHRAN, 806 Union Bank Bldg. VAndike 0777.

TWO FINE SUBURBAN HOMES.

1 acre; beautiful new 7-rm. home; hdw. built-in features and floors; garage and chicken archard. Located on Blvd. Bargain.

½ acre 6-room house, small chicken ranch, splendid orchard with wide variety of fruits 2 blocks from center of town.

Many others, 1 to 10 acres, located in Arcadia, where we have resided and operated 15 years.

SCHWARZKOPF REALTY CO.,
232 W. 7. Story Bldg.
Member L.A. Realty Board. TUcker 4090.

ACREAGE IN ARCADIA.

Choice half acres and acres available in the best section of the town. Paved streets, gas, water, electricity in and paid for. Close to schools; car line. All delivery and mail service. 25 minutes by P.E. to city.

Some of the land is planted to 9-yr.-old fruit trees; conditions ideal for chickens and garden. Sensibly restricted.

SCHWARZKOPF REALTY CO.,
232 W. 7. Story Bldg.
Member L.A. Realty Board. TUcker 4090.

FOOTHILL estate of 6 acres, 20 miles N. of L.A., overlooking San Gabriel Valley; beautiful surroundings; wonderful view, big trees. No waste land. Easily accessible & close to main blvd. Unsurpassed as site for exclusive suburban residence or sanitarium. Some improvements. Offer for limited time at real bargain price. Write for particulars or appointment. Address F, box 272, TIMES OFFICE.

7 ACRES, $5600 1-4 down, balance 5 yrs. near Whittier. Avocado or chicken land. Choice soil, water. Will sacrifice $3500 for all. Phone HAcon 6040.

MUST SELL my beautiful 8-rm. double bungalow. This is not a lie. Lot cheap at $8500. 52-ft. frontage. High, ground. 1 block off Washington st. between 2 car lines. Price $12,500. Worth $15,000. Inspect, 4535¼ W. WASH ST. KMpire 8078.

COUNTRY PROPERTY—For Sale

A FORTUNE FOR SOMEONE

$50 will start you in a fine cotton, alfalfa and fruit land as a whole or will divide to suit. Located in Kern county on the railroad and paved highway. Right in heart of big oil boom. All surrounding acreage under lease to the large companies. Hundred six wells will be started on adjacent acreage within next thirty days. Super-abundance of water can be developed for irrigation. water level within twenty feet; artesian. This section is recommended as being the finest cotton land in the West and the most productive. Oil, cotton and alfalfa a combination that cannot be beat. Circumstances forces me to sacrifice this land at less than one-third its present value, and five minutes' interview will convince you that what I say is true. Price $60 per acre, $10 per acre will insure if divided. Terms ¼ cash, balance easy. Call, write or phone for full information. MORSE & COUGHRAN, 806 Union Bank Bldg. VAndike 0777.

Hermosa Beach

NEW stucco apt. house, 150 feet from ocean, 1 block from Surf and Sand Club. Income $5060, net for a few days, $1000 cash will handle.

THOROUGHGOOD REALTY CO.
1144 HERMOSA AVE. PH. 2511.

LOWEST priced 60-foot of ocean front between Hermosa and Redondo Beach. $7500 including small house. Terms. Address C. K. BRONNER, 155 Pier ave., Hermosa Beach.

HERMOSA BEACH property. SNIDER BROS. Realtors, 108 Pier Ave.

Redondo Beach

REDONDO Beach property. J. T. LUFORD, Realtor, Redondo Arcade Bldg.

HARBOR PROPERTY—For Sale

Wilmington

TOUR OPPORTUNITY. 25,000 square ft. choice industrial property. Street 1 foot; age 200 feet. All improvements in, are paid for. $7500, terms. Owner must sell. 2710 AVALON BLVD., Wilmington, California. P. O. box No. 141.

WE have several Wilmington Blvd. lots that are bargains. Get details on these without delay. Make WILSON & WILSON, Realtors, your Wilmington headquarters, 511 W. ANAHEIM, Ph. 450.

WANTED—ANY AMOUNT
WILMINGTON PROPERTY FOR CASH.
WHAT HAVE YOU?
PIONEER REALTY COMPANY
810 E. ANAHEIM BLVD., WILMINGTON

BUY harbor property, oil, industrial, income or investment. Inquire 307 Citizens Bank Bldg., Wilmington.

MASON-PEDERSEN CO. "Specialists in harbor properties." 208 Canal ave. Ph. Wilmington 23, Wilmington, Calif.

COUNTRY PROPERTY—For Sale

A FORTUNE FOR SOMEONE

$50 will start you in a fine cotton, alfalfa and fruit land as a whole or will divide to suit. Located in Kern county on the railroad and paved highway. Right in heart of big oil boom. All surrounding acreage under lease to the large companies. Hundred six wells will be started on adjacent acreage within next thirty days. Super-abundance of water can be developed for irrigation. water level within twenty feet; artesian. This section is recommended as being the finest cotton land in the West and the most productive. Oil, cotton and alfalfa a combination that cannot be beat. Circumstances forces me to sacrifice this land at less than one-third its present value, and five minutes' interview will convince you that what I say is true. Price $60 per acre, $10 per acre will insure if divided. Terms ¼ cash, balance easy. Call, write or phone for full information. MORSE & COUGHRAN, 806 Union Bank Bldg. VAndike 0777.

Balboa

FOR SALE—Bay-front cottage near Pavilion. Owner on premises Saturday and Sunday, or PHONE 51520.

Catalina

CATALINA ISLAND PROPERTY.

Blue Bird Cottage on Clarens ave., 3 rooms, bath and kitchen, well furnished for 6 people. All conveniences; lot 27x75. To close estate. $5000. $2000 cash. CHAS. A. GIBBS, Phone Holly 4751 or at property.

Hermosa Beach

NEW stucco apt. house, 150 feet from ocean, 1 block from Surf and Sand Club. Income $5060, net for a few days, $1000 cash will handle.

THOROUGHGOOD REALTY CO.
1144 HERMOSA AVE. PH. 2511.

LOWEST priced 60-foot of ocean front between Hermosa and Redondo Beach. $7500 including small house. Terms. Address C. K. BRONNER, 155 Pier ave., Hermosa Beach.

HERMOSA BEACH property. SNIDER BROS. Realtors, 108 Pier Ave.

Redondo Beach

REDONDO Beach property. J. T. LUFORD, Realtor, Redondo Arcade Bldg.

HARBOR PROPERTY—For Sale

Wilmington

TOUR OPPORTUNITY. 25,000 square ft. choice industrial property. Street 1 foot; age 200 feet. All improvements in, are paid for. $7500, terms. Owner must sell. 2710 AVALON BLVD., Wilmington, California. P. O. box No. 141.

WE have several Wilmington Blvd. lots that are bargains. Get details on these without delay. Make WILSON & WILSON, Realtors, your Wilmington headquarters, 511 W. ANAHEIM, Ph. 450.

WANTED—ANY AMOUNT
WILMINGTON PROPERTY FOR CASH.
WHAT HAVE YOU?
PIONEER REALTY COMPANY
810 E. ANAHEIM BLVD., WILMINGTON

BUY harbor property, oil, industrial, income or investment. Inquire 307 Citizens Bank Bldg., Wilmington.

MASON-PEDERSEN CO. "Specialists in harbor properties." 208 Canal ave. Ph. Wilmington 23, Wilmington, Calif.

COUNTRY PROPERTY—For Sale

$5 DOWN—$5 MONTHLY.

Total $100 for home site with wonderful view of ocean, bay or mountains. Boating, bathing, fishing. Fine for summer camp or permanent home. I live there now.

W. S. REDFIELD,
512 Grant Bldg., 4th and Bdwy.

LA CONCHITA DEL MAR.

Right on Ventura Rincon Beach highway. $200 to $400. Home sites, improved, excellent fishing, bathing, dancing. Marine view. Drive up Sunday. BALAAM & SON, 735 N. Western ave. Free Sunday excursion.

HOLLYWOOD BEACH
OCEAN FRONT CABIN SITES
½ Right on the Water.

Short drive from L. A. $250, terms. Send for booklet and map how to go. HOLLYWOOD INCOME REALTY CO., 7004 Hollywood Blvd. GRanite 5703.

Balboa

FOR SALE—Bay-front cottage near Pavilion. Owner on premises Saturday and Sunday, or PHONE 51520.

Catalina

CATALINA ISLAND PROPERTY.

Blue Bird Cottage on Clarens ave., 3 rooms, bath and kitchen, well furnished for 6 people. All conveniences; lot 27x75. To close estate. $5000. $2000 cash. CHAS. A. GIBBS, Phone Holly 4751 or at property.

Hermosa Beach

NEW stucco apt. house, 150 feet from ocean, 1 block from Surf and Sand Club. Income $5060, net for a few days, $1000 cash will handle.

THOROUGHGOOD REALTY CO.
1144 HERMOSA AVE. PH. 2511.

LOWEST priced 60-foot of ocean front between Hermosa and Redondo Beach. $7500 including small house. Terms. Address C. K. BRONNER, 155 Pier ave., Hermosa Beach.

HERMOSA BEACH property. SNIDER BROS. Realtors, 108 Pier Ave.

Redondo Beach

REDONDO Beach property. J. T. LUFORD, Realtor, Redondo Arcade Bldg.

COUNTRY PROPERTY—For Sale

Etiwanda

40 A. near Magnolia ave., 4 mi. No. of Fontana, joins vineyard. $1000, worth $4000. Auto and cash. BURLEIGH, Sherman Hotel.

Imperial Valley

FOR QUICK SALE—Offer 80 acres alfalfa, Imperial valley near Brawley at $150 per acre.

Will also sacrifice 160 acres soft soil, improved at $75 per acre. This is fine cantaloupe and sugar-beet land.

STERLING F. SMITH,
225 East Broadway, Long Beach, Calif.

Palo Verde Valley

BUY Palo Verde Valley land. Our MR. AMES just returned, having sold Mr. C. H. Rathmann 118 A. adjoining town of Ripley. Have good land and water from $50 to $150 per A. This is the best cotton and alfalfa land in the U.S. Join our party Wednesday, June 4th, if you want a farm, 40 A. up to 1000. Make your reservation before Tuesday night. O. W. LOVAN., 1219 Detwiler Bldg. VAndike 4370.

San Joaquin Valley

OPPORTUNITY—No better time than now to locate in Central California. San Joaquin County, 4th in the United States in value of agricultural products, offers you real opportunities. Investigate. San Joaquin County representative, State Exposition Bldg., Exposition Park, Los Angeles, California.

FOR SALE or trade, 40 A. Valencia orange grove and 32 room hotel, 2 brick bldgs., full equip., electric pump and cement irrig. system. Beaut. loc. nr. highway. 4200 boxes past year. Income pos. to best offer. GEORGE CARTER, Orosi, Tulare Co.

Santa Barbara

FREE LIST—This county's income house, irrigated lands, trades. BALAAM, 735 N. Western ave., L. A.

Yucaipa Valley

EXCHANGE—320-acre orchard clear and splendid country home, grand view, beautiful valley, orchard full bearing, big crop now on trees; 200 acres in apples, 60 ac. in pears, 50 acres in olives, mountains, water. Owner wants L. A. or vicinity, apartments, hotel, business building or income. Will assume to $150,000. If you are mortgaged to death, then get this ranch clear for your equity. His price is $175,000. Also one-acre chicken ranches with full-bearing apple trees on blvd. near town, easy terms. Vacant land $300 per acre, with water. 1-4 cash. See J. L. MESSENGER, 843 S. Grand L.A.

MOUNTAIN, CANYON PTY.
For Sale, Exchange, Wanted

WANTED—SALESMEN
OCEAN BEACH LOTS

A new subdivision, the easiest selling proposition ever offered in Los Angeles. Ocean and bay lots, 5 hours from Hollywood; $350 to $550, easy terms. We furnish buyers. If you have a car see MR. CUTTING, 7084 Hollywood Blvd.

WE have a few more desirable
MOUNTAIN CABIN LOTS
Close in.

Some with BIG OAKS,
other lots with oranges, lemons and olives, better make up your mind to get some of these now.
CALIFORNIA HOME EXTENSION ASS'N,
TUJUNGA, CALIF.

CABIN SITES

One mile from city limits and Malholland Highway. Beautiful mountain sites. Water and roads in. Lots 40x270, only $200, 1-5 cash, balance easy terms.

COLODNY & COLODNY,
654 Beverly Blvd.
Phone HEmpstead 4081.

FREE booklets of Las Flores Canyon Park in Los Angeles County, Forest of Arden in Orange County, Creeling Village and Skyland on the "Rim of the World" road in San Bernardino County, will be sent you on request. Call, write or telephone CHAS. K. MANN, 807 Love State Building. MTropolitan 3291.

IDEAL site for mountain home OVERLOOKING beautiful Lake Arrowhead. Substantial discount for cash, or can handle on easy terms with first payment of $250. Address 970 W. OXFORD, ave. 9, or telephone 768716 between 8:30 and 9:30 p.m.

WANTED—small mountain home. Have $3500 equity in 10-room house close to Rosemead. Suitable for auto camp, chicken or dairy subdivide. Owner at 300 SOUTH AVE. 57.

FOR SALE—Summer home among the pines, Huntington Lake, furnished cabin, fishing, sportsmen and family resort, coffee and stores. W. H. FIELDING, 211 W. Park Ave., Glendale.

40 BEAUTIFUL cabin sites, $60 each, wonderful woods, running stream, $2400, ¼ cash, should subdivide for 5 times price quoted. One hour San Diego. Write 535 MIRA LOMA ST., Glendale.

FOR SALE—GUN CLUB site, 350 acres. Paved highway, 2½ hours out. Abundance water from FLOWING WELLS, with five HOT MINERAL WATER and MUD SPRINGS. 801 BARTLETT BLDG.

BEVERLY GLEN

Now being subdivided. 20 lots. Get yours now. The last to be sold at subdivision prices. Easy terms. See CUMMINGS, Beverly Glen.

NICE mountain home, ¾ acre for sale. Phone DRexel 1462 for particulars.

SAN DIEGO PROPERTY—For Sale, Ex., Wanted, Etc.

AVOCADO LAND

CARLSBAD

2½ acres with 2 four-room houses, cheap.

1 to 5 acre tracts, overlooking the ocean, $1000 per acre.

ENCINITAS

1 to 40 acre tracts from $300 to $1000 per acre, Lake Hodges water.

CARDIFF HEIGHTS

2½ acre tracts, $2500 per tract, $250 down, $250 every six months. Beautiful view, fine soil, avocado land, Lake Hodges water,

SOLANO BEACH

Business lots, residence lots and acre tracts, from $500 to $1500. Lake Hodges water. The gateway to the Rancho Santa Fe.

DEL MAR

120 acres of view property, at only $60 per acre.

VISTA

200 acres, right on highway under the Henshaw dam—$150 per acre. This property is ideally located for a subdivision. Watch this section develop.

ESCONDIDO

10-room house, 44 acres in lemons, grapes and peaches, 7 wells with complete water system on the property. 250 chickens. Wonderful view. This property is a sacrifice at $30,000—$10,000 down, balance 5 years.

OCEANSIDE

Business lots, beach lots, residence lots and acreage. We have the most complete listings in San Diego county. We have listings from one acre to 10,000 acres.

See us first. We will save you money.

Write, phone or drop in

on

A. C. WALTER or W. B. GEORGE,

1st and State Highway, Rd. 13.

Oceanside, California.

$100 CASH and $15 mo. buys nearly 3 acres, good soil, fine location, good school, near store and P. O., water, etc. Total price $1700. Near Mesa, just east of San Diego. Many other properties. Branch office, GILBERT-RANCHO-BLEIFUSS CO., 837 Lissner Bldg., 524 S. Spring st., L. A.

SAN DIEGO ACREAGE—

From 1 to 4000 acres in and near San Diego, suitable for subdividing, farming, oil development or residence. From $25 per acre up. Write or see Harry Warburton with ARNOLD REALTY CO., 724 S. Hope st., San Diego. Established 44 years.

EASTERN, NORTHERN PTY.
For Sale, Ex., Wanted, Etc.

For Exchange

WANTED—EASTERN. Good clear Denver, Colo., lots for equity in 14 acres apple and cherry orchard, Beaumont Heights. Elevation 3000 feet. Full bearing. Good condition and water right. No buildings. Price $15,000, mortgage $2500. O. T. GRIDO, Agent, 505 First Natl. Bank Bldg., Long Beach, Calif.

KANSAS—400 acres, improved, now in wheat, water, near town. Want income property in Los Angeles. Consider value. Agent, owner, $30,000, clear. SMITH & NEWBY, 304 Central Bldg., Pasadena, Cal.

ALL or part of $200 acres of farming land in Southeastern Idaho (Snake River Valley,) mostly in grain. Want Los Angeles income or Southern California land. H. G. FULLER, 3200 W. Washington St., Los Angeles, Cal.

IOWA—Quarter section, improved, $32,000, inc. $18,000 for L. A. property or trust deeds. Owner, 508 N. 2ND, Alhambra.

ATLANTA, Georgia, business property, clear, 2-story brick bldg., lot 50x100; will trade for L. A. property, assume or pay cash difference. WEAVER, 5686 S.

SALE 14AK Income, $15,000 Mtg. $5000. Want local near value. HEmpstead 6358.

EASTERN, NORTHERN PTY.
For Sale, Ex., Wanted, Etc.

For Exchange

WANTED—EASTERN. Good clear Denver, Colo., lots for equity in 14 acres apple and cherry orchard, Beaumont Heights. Elevation 3000 feet. Full bearing. Good condition and water right. No buildings. Price $15,000, mortgage $2500. O. T. GRIDO, Agent, 505 First Natl. Bank Bldg., Long Beach, Calif.

KANSAS—400 acres, improved, now in wheat, water, near town. Want income property in Los Angeles. Consider value. Agent, owner, $30,000, clear. SMITH & NEWBY, 304 Central Bldg., Pasadena, Cal.

ALL or part of $200 acres of farming land in Southeastern Idaho (Snake River Valley,) mostly in grain. Want Los Angeles income or Southern California land. H. G. FULLER, 3200 W. Washington St., Los Angeles, Cal.

IOWA—Quarter section, improved, $32,000, inc. $18,000 for L. A. property or trust deeds. Owner, 508 N. 2ND, Alhambra.

ATLANTA, Georgia, business property, clear, 2-story brick bldg., lot 50x100; will trade for L. A. property, assume or pay cash difference. WEAVER, 5686 S.

SALE 14AK Income, $15,000 Mtg. $5000. Want local near value. HEmpstead 6358.

EASTERN, NORTHERN PTY.
For Sale, Ex., Wanted, Etc.

For Exchange

$50 ACRES

Good Iowa corn and, one and a half miles from Oneva, Iowa, forty miles from Omaha, Nebraska. Would like good residence in Wilshire district and will pay difference in cash. Call HAROLD HILL, DRexel 1464.

THE FRANK MELINE CO.
2701 Wilshire Blvd. DRexel 1464.

COLORADO lots near court house, also acreage. Will exchange for desirable L. A. equity, submit. MISS MARTIN, 5799 Harvard Blvd.

BEAUTIFUL lot at Lake Arrowhead, 90 ft. frontage on lake, 1-4 mile from the lodge. Phone GRanite 4450.

OGDEN, Utah, modern brick bungalow on business st. close in, $7500, mtg. $2000; want city or suburban. OWNER, 590-456.

WILL trade 100-a. Michigan for So. Cal. prop. Address Z, box 291, TIMES Office.

Wanted

FOR EXCHANGE—Local income property, $23,000, $350,000, for your eastern or Northern.

WM. H. VATCHER & CO.,
616 Pac. Fin. Bldg. TRinity 2130.

WANT—Chicago, Detroit, Cincinnati, Cleveland and other eastern for income here. ROBERT YOUNG, 720 S. Western ave.

FOR SALE or trade, 40 A. Valencia orange grove and 32 room hotel, 2 brick bldgs., full equip., electric pump and cement irrig. system. Beaut. loc. nr. highway. 4200 boxes past year. Income pos. to best offer. GEORGE CARTER, Orosi, Tulare Co.

GOVERNMENT LANDS—and Relinquishments

SEVERAL men to join us in taking up government land, Boulder Canyon district. Ideal climate. Fertile soil. Abundance water. Co-operative proposition, an opportunity of lifetime. MR. LANG, 217 Bartlett Bldg.

WANTED—Relinquishment or information about government land. Address B, box 156, TIMES OFFICE.

OIL PROPERTY—Miscellaneous.

FOR SALE—1-6 acre at Santa Fe Springs, pooled in a 20-acre tract, with 3 producing wells. 3 more to be drilled. Good gamble at $2000. Need money and will sacrifice at $1500. WALTER J. MORGAN, 804 N. Spadra ave., Fullerton, Calif.

PROVEN OIL ACRE, ATHENS, FOR Sale. One block north of Potter lease, Union Oil discovery well. Located Block 18, corner. Full oil rights. See owner GERNER & GERNER, field office, 129½ and Figueroa. Long Beach office, 125 W. 8th st. Tel. 635323.

NOTICE, OIL INVESTORS!

Why pay 10% to 20% on plan eliminates risks. Only 14,000 dollars wanted in blocks of $250, $500 or $1000. Investigate at once. Grand-floor opportunity. Address F, box 400, TIMES BRANCH.

FOR SALE—
LOT AT ATHENS, CLOSE TO NEW WELL, A BARGAIN; ALSO TWO CHOICE CORNERS ON MONETA AVE. AT ATHENS.
CONWAY & GLEASNER,
Vandike 7331, 1062 Citz. Nat. Bk. Bldg.

OIL scout just returned from San Juan Basin fields, New Mexico, has several desirable prospects on structure near drilling wells. Filing for 250 per acre. Call at room 707, ANGELL HOTEL.

OIL MAPS.
ATHENS-ON-THE-HILL,
UP TO THE MINUTE, SHOWING ALL SUBDIVISIONS FROM SOUTH PARK TO WEST COYOTE. W. GERNER, 125 W. 8th st. 635-323. Long Beach.

¼ ACRE more or less, Athens oil field, small payments down. Now your opportunity. Will sell on regular terms with bonus per acre. Around 125rd and Main. See GROOM, 6400 Moneta. Tilornwall 5674.

SAN Juan Basin, Choice acreage in this famous basin for sale. Close to railroad siding up every day. See CHARLIE STEMMEL, Room 215, 7th & Hill Bldg. FAber 2580.

TORRANCE, Redondo oil land, 6 big lots, 3 in a bunch, each half acre, drill site, Redondo Villa Tract E, Block 69 and Block 80, Grant 4th. Want reasonable cash. Address 14151K, W. 80TH ST.

ATHENS-ROSECRANS—
MAPS JUST OUT.
Covering 40 acres, 40 lots square.
2908 COMPTON AVE. Humboldt 1745.

FOR SALE
Six half-acre oil lots in proven Torrance district. Priced at $675 each. ½ cash. CONSOLIDATED BUILDING, Los Angeles.

FOR SALE—ATHENS
¾ acre, not leased, 2000 feet from discovery well. Priced to sell. J. H. CHAPMAN, 629 S. Spring.

ATHENS, 1-A, 1 blk. direct N. of Potter well. Will sell in fee $15,000 cash. Owner, VAndike 6011.

ATHENS-ON-THE-HILL
To buy or sell, see REIMILLER, 11875 So. Vermont. THurwall 7140.

FOR LEASE—Drilling site at Athens, near Vermont ave. J. A. POTTER, 725 Story Bldg.

ORANGE, LEMON, WALNUT Groves

For Sale.

BARGAIN: Will sacrifice as a whole or divide, 47 acres of orange and lemons in full bearing. Grove in perfect condition and beautifully located, wonderful view, abundance water supply. Soil and climate productive of finest fruit. Price $750 per acre, part terms. Worth $2000 per acre. Exclusive opportunity. Address AB, box 462, TIMES BRANCH.

FOR SALE or exchange—Best 40 acre walnut grove in San Gabriel Valley, 2 miles from El Monte, two hundred feet from Valley Blvd. Produces over one ton to the acre. Trees 18 years old. $120,000. Might consider clear city up to half, balance to be arranged. See owners or agents. For information call TUcker 5997, SECURITY REALTY CORPORATION, 1013 Bilbermian Bldg.

FOR SALE—11 acres lemons, 6½ years old, near Fullerton, frostless belt. 5 blks. to P. E. Ry., ½ oil rights reserved. Best buy in Orange county. $11,000, terms. Owner, 413 N. KINGSLEY, Hollywood 5748.

12½ ACRES oranges and walnuts near Orange on the Boulevard, all 12 years old. Best grade of soil. $2400 per acre. This is $1400 per acre under value. This includes the crop which should be worth $5000. Phone 635-204 or see S. N. CURRY, 109 Elm ave., Long Beach.

18½ ACRES full-bearing walnuts near Whittier and new oil district. Full oil rights. Good income property and location ideal for oil. See W. C. BUCHANAN, with CARLETON F. BURKE,
710 Van Nuys Bldg. BRoadway 1592.

YOUNG man inherited 17 acres Valencia oranges, full bearing. Adjoins $60,000 home, Covina. Good condition, $1500 acre. Worth $2500. JAMES A. MILLER, 100 E. Colorado, Pasadena.

POULTRY RANCHES—For Sale

YOU CAN EARN FROM $1000 TO $4000 ANNUALLY. Fruit, food yourself and family from products of one acre, then specialize on poultry and berries for cash income. This is being done right here in the city of Los Angeles. Write for illustrated folder with pictures and testimonials of owners who are doing what you can do. It is free or phone VanDike 2563 leaving your name and address. Folder will go forward at once. SUNNYMEDE POULTRY & BERRY DEV. CO., 405 Hill st. Bldg.

IDEAL CHICKEN RANCHES
from acre up in San Gabriel Valley. New Baldwin Park subdivision; irrigation and domestic water, gas, electricity. Good P. E. car service; will furnish lumber for your house on easy terms. Half acre, $795, 10% down, $10 per mo. Call or address owners, 705 Grant Bldg., 4th & Broadway or phone VAndike 2837.

ACRE LOTS
AT TUJUNGA
Wonderful country and gardening.
$40 Down.
Apply at once.
CALIFORNIA HOME EXTENSION ASS'N,
TUJUNGA, CALIF.

WE HAVE IT.

Big profits are made in raising Turkeys, Chickens and Rabbits. Ideal climate and soil. $250 per acre and up, easy terms. Free trip to property daily, 10 a.m. prompt. Make appointment.

OSCAR SCHMIDT
515 Douglas Bldg., 3rd and Spring.

10.22 ACRES, $6743, $1686 down, balance easy; fine for avocados and chickens; will divide. 102 water shares, fast bus service. Address E, box 10, L. A. W. F. KINZEY, Gen. Del., Arcadia.

CHICKEN Ranch, commercial acres; full equipment, irrigation water. Three-room California bungalow. Price $12,500. Terms. 1 mile south, 1-8 mile east of Wilmar station. 209 Carter Drive.

CHICKEN ranch, 2 acre, stocked, house furnished, all new and clean. Must be sold. $1200 down. Office, 137TH & WESTERN AVE.

HALF acre in Pomona, fine for poultry, bearing fruit trees, irrigation water, gas, electricity. Price $750, terms. MR. STENGAARD, 632 W. 6th st. Main 0447.

REAL ESTATE—For Sale—Miscellaneous

DON'T WAIT

UNTIL SATURDAY NIGHT TO TELEPHONE YOUR SUNDAY ADS TO THE TIMES. DO IT FRIDAY OR EARLY SATURDAY. 1:30 P.M. IS CLOSING HOUR FOR ALL CLASSIFICATIONS. MAIN pollian 0700.

ACREAGE, SUBDIVISION—Miscellaneous

AUTHORIZED BY OWNER TO SELL.

I have 62 choice building sites in the most exclusive residential section of Pasadena that I can deliver at $2500 a piece, WHOLESALE.

Could be resold by good live firm or individual on a highly remunerative basis. I mean business.

CALL MR. ROSSON,
Congress Hotel. FAber 2003.
Call anytime after 7 p.m.

For Cash—Not Classified

WANT bungalows, bungalow courts and apts. to trade for country and vacant property. NATHAN C. LOVE, Broadway 1941. 509 Lankershim Bldg.

Houses

WANTED—6 or 7-room bungalow (3 bedrooms) in Wilshire district to $15,000; will trade three beautiful, highly improved residence lots in San Gabriel, choice surroundings, and balance cash or will assume. Address Z, box 348, TIMES OFFICE.

WANTED—Duplex in Hollywood, must be first-class and good location.

F. F. TURNER
LEO G. MACLAUGHLIN CO.
119 E. Colorado st., Pasadena.
MEtropolitan 5010.

WANTED—
5 or 6-rm. house in exchange for 1 acre with 4-rm. house; family orchard, lawn, shade trees, flowers; ¼ blk. to car. Value to $4500. CRELLIN-BRIGGS CO., 464 Mot. Theo. Bldg., TRinity 7232.

WANTED—Bungalow or vacant lots in etch. for furniture and loan of apt. house; must be worth the money; good income; WHAT HAVE YOU. WITHROW & EDSON, 504 Hill Street Bldg., 815 S. Hill. TUcker 4551.

WANTED—Have client for residence property in Hollywood, not over $1500 cash, $80 monthly. Miss STROM with VAN WYCK, 1043 Heliotrope, 1043 Heliotrope ave., GRanite 4554.

WANT to buy four or five small houses to rent. No use spending your time and mine unless real bargains. Address or call at 508 W. PICO.

WANTED—4 or 5-room house or vacant lot. Must be worth bargain. Have late '23 Chevrolet, some cash, first payment. Owners only, AXridge 8847 after 6 p.m.

WANTED—4, 5 or 6-room house, must be between Vermont and Western, Jefferson and Manchester. Give price and terms. Address E, box 557, TIMES BRANCH.

WANTED—$25,000 home Wilshire or Hollywood. Want to trade new Peerless sedan and close-in residence lot. Will assume or pay cash difference. FAber 0746 or VAndike 4485, evenings.

WANT—House from owner in Beverly Hills, N. of Santa Monica. Must be absolute bargain. Give full price, terms. Address Z, box 60, TIMES OFFICE.

HOME wanted, west or northwest, 5 or 6 rooms; state price. Bargain. Prefer business with owner. Immediate action. Address Y, box 50, TIMES OFFICE.

DOUBLE BUNGALOW for $1000 cash and $150 mo. on bal. Write me, stating location and price. Address E, box 83, TIMES OFFICE.

WANT buy bungalow good location, exchange for 12 acres in Orange section. Oroville, with good house; also some cash. W. J. HARRIS, Empire 4372.

HOLLYWOOD Bungalow, west of Vermont, from owner only; must be a real bargain or will not consider. HEmpstead 5128.

Lots

APT. 6, beautifully furn., long lease, good income. All rented, for lots in or near Los A. Price $2500, $600 cash will handle. 1526 E. 17TH ST., Long Beach. Owner, Ph. 828182.

WANTED—50 or 60 foot lot, suitable for double bungalow or duplex, high ground, west, southwest or northwest. Address Z, box 1121, Van Nuys Bldg. VAndike 2786.

WESTERN AVE. PARK.

Wanted—Lot direct from owner. Give lot and block lowest price and terms. Address X, box 140, TIMES OFFICE.

WANTED from owner, good view lot on Los Feliz Heights; must be bargain; will pay half cash. Call VErmont 2459; eves., UNiversity 7216.

WANTED from owner—50-foot fairly level lot in moving district of Figueroa and 41st. Not to exceed $6000 or $10,000. DUnkirk 2047 for a 4-apt. flat.

LOT between Los Feliz and Glendale Blvds. in Tropico or vicinity, G. R. McGEKEE, 5072 Sunset. 594781.

Business Property

SAN FRANCISCO buyers for properties, large or small, price no objection, but must have easy terms. H. J. STEIN, address 343 S. Hill. TUcker 5847. San Francisco office, 26 Montgomery.

THE WILLIS LAND CO.
Absolutely guaranteed to sell any kind of property in any locality in the land in 30 days. 120 L. A. STOCK EXCHANGE BLDG. Ph. VAndike 4551.

WANTED—1 or 2 acres near Owensmouth or Chatsworth. From owner only. Must be bargain. 2272 DUANE ST., L. A.

Industrial Property

ALL CASH for 3 to 7 acres main line Santa Fe or Salt Lake R.R. property between Los Angeles and Harbor. Address E, box 570, TIMES BRANCH.

Income Property

BEAUTIFUL corner residence, best section Wilshire territory, off Wilshire Blvd., worth $50,000. Widow offers this property for best building, will assume. K. LUNDEEN CO. TRinity 0428, 909 Van Nuys Bldg. 7th at Spring.

WILL exchange for equity in income property one of the finest new residences in the Wilshire district, 10 rms., 4 bedrms., 3 tiled baths, 2 fireplaces, hand-decorated walls on Sanitas. Open for inspection, 1056 So. ARLINGTON.

DO YOU WANT TO SELL YOUR APARTMENT?

I have several clients who are in the market for a good apartment. Call P. E. MAGEE, VAndike 6460, 629 S. Spring St.

GET OUT OF DEBT—

Want equities in houses, flats, apts., courts, for clear San Gabriel Valley poultry & walnut ranches. H. J. PIERCE, 1025 Marsh-Strong Bldg. TUcker 3567.

WANT city property; have gilt edge first mortgage, $75,000 will assume.

C. F. INGRAM, Main 2762.
735 Consolidated Bldg.

WANT small income here. House, clear, Northern and Eastern to apply. DAVIS Ownet, 836 N. Boyleston st. VAn. 1657.

HAVE cash buyer for good income property to $60,000; must be a bargain. JONES, 636 Security Bldg. TRinity 1253.

WILL buy flats, stores, courts. SIMPSON & CHILDS, 453 S. Spring St.

WANTED—Real Estate

Beach and Harbor Property

FOR SALE — Watch the awakening of Monterey, pearl of California beaches. Superbly located lots, $250 to $350, none higher. $50 down, $10 a month. Money returned anytime within 60 days if not satisfied. Call or write for folder. DEL MONTE PARK CO., 321 W. 3rd, room 321, MA. 5007.

Country and Ranch Property

WANTED—Ranches, large or small, in exchange for Los Angeles business or residence properties. List your exchanges with us.

F. Winstanley, Mgr. Exchange Dept.
SHAW & MERNIN
427 Mer. N

TO LOAN—
Money
Real Estate Improvements

IMMEDIATE ACTION
BUILDING AND COMPLETED LOANS.
$4000 TO $25,000.
WE LEND 50% OF APPRAISED VALUE.
REASONABLE RATES. NO DELAY.
WESTERN MORTGAGE CORPORATION
315-316 VAN NUYS BLDG.

MONEY WANTED—
Real Estate and Collaterals

AMERICAN MORTGAGE COMPANY
1240 South Hill st.
VAndike 6111.

WE BUY AND OFFER FOR SALE
1ST, 2ND MORTGAGES.

$1,000,000 to loan at 6% on improved property; no commission charged. Apply owner, 1111 S. Hope st.

$2000 at 6%. New 4-rm. bung., and 3-rm. house in rear; $15 a month. Ghirardelli Tract, Lot 45x142. Vol. 2300.

$950 at 6%. New 4-rm. stucco bung. in Hoover dist. Glendale. Lot 45x142. Vol. 2300.

$1000 at 6%. Fine 5-rm. bung. Furnished or unfurnished. Ghirardelli Tract, Lot 45x142. Vol. 2300.

$1000 at 6%. 5-rm., 3-story, 2-flat bldg. 1670 Preuss. ave. Lot 30x150. Value $10,000.

$1000 at 6%. New 6-rm. double bung. and small house in rear; $45. Lot 40x150. Vol. 2300.

$1000 at 6%. New 5-rm. stucco double bung. 1 block Hoover. Lot 40x150. Vol. 2300.

$1000 at 6%. New 5-rm. bung. and small auto paint shop; $60-10 per mo. Lot 50x150. Vol. 2300.

$1000 at 6%. New 10-rm. stucco double bung. 1 block Pasadena car. Lot 50x150. Vol. 2300.

$1000 at 6%. New 2-story stucco, 10-rm. duplex. Lot 50x150. Vol. 2300.

$1000 at 6%. New 2-story stucco, 12-rm. duplex; $12.50 m. Lot 50x150. Vol. 2300.

$1000 at 6%. New 2-story stucco 12-rm. duplex; $12.50 m. Lot 50x150. Vol. 2300.

$1000 at 6%. New 2-story stucco

OIL MEN WAR ON POLITICIANS

Weyl Says Industry Harmed by False Charges

Restrictive Laws Seen as Expensive to Consumer

Campaign Planned for Education of Voters

Declaring that all sorts of reactionary legislation, calculated to restrict legitimate activities of oil operators, is ultimately reflected in greater expense to the consumer, A. L. Weyl, general counsel for the General Petroleum Corporation, said yesterday that the oil industry of California intends hereafter to make things lively for politicians who unscrupulously use oil companies for campaign fodder.

Speaking at a luncheon of oil operators given at the Hotel Alexandria by the Chamber of Mines and Oil, Mr. Weyl declared that politicians have, in the past, made campaign issues of certain phases of the oil business without being in possession of the real facts, and have worked great hardships on legitimate industry.

He gave it as his opinion that every time unnecessary regulation is attempted it costs the oil companies or the consumer a considerable sum of money, and that the oil industry proposes in the future to investigate itself.

NEW COMMITTEE

He announced the appointment of a public relations committee which will serve the Chamber of Mines and Oil in the capacity of collecting such information as the public desires, and placing it at the disposal of everyone who wants it.

"If a spellbinder takes the stump without being in possession of the facts about the oil business, this committee will see to it that he has access to them, and if he is provided with the true facts and does not use them legitimately the oil industry will see what it can do toward retiring him from politics," Mr. Weyl declared.

He told of a certain individual who, under the representation that he was the key to the situation, told a group of oil men last year that certain agitation for legislation in this State could be quieted by the payment of $10,000.

CAN REACH VOTERS

"This is the sort of thing we want to stamp out," said Mr. Weyl. "By canvassing all of the oil companies and getting lists of their stockholders we can reach approximately 200,000 voters. Beyond that we can reach the people who, by selling supplies to companies, make much of their money out of the oil business. Whenever we are wilfully misrepresented by anyone in public life we intend to ask these people to help us eliminate from politics those who are careless with the truth."

Yesterday's luncheon was attended by about 200 oil men from San Francisco, Bakersfield and Los Angeles. The luncheons will be monthly hereafter.

TO LECTURE ON HAWAII

Dr. Ernest B. Hoag will lecture on "Hawaii, the Melting Pot of the Ages, and the Japanese Problem" at a meeting of the University Club next Monday at 8:15 p.m. A dinner will be served before the lecture.

STREET PLAN APPROVED

The City Council yesterday approved starting proceedings for widening of Vermont avenue to 100 feet from Hollywood Boulevard to Wilshire Boulevard and for the widening of Annandale Boulevard.

DIFFICULT TASK TO GET SIX BITS

Yeggs with Sledge, Crowbar Have Set-to with Safe in Auto Office

Yeggs visited the office of the Sherlock Motor Truck Company, 1310 South Grand avenue, Wednesday night. With a sledge and a crowbar they set to work on the safe. Many blows of the sledge smashed in the door, but wedged it so it could not be extricated, and the yeggs then worked with the crowbar until they had pried one side off the steel box.

It must have taken them several hours, Officers Holt and Dillon of University Station said.

The net result was 75 cents.

FORMER BANK CLERK SOUGHT AS FORGER

ESCROW MANAGER ACCUSED OF REALIZING $2680 IN TWO DEALS

A complaint was issued by Dep. Dist.-Atty. Burke yesterday against George G. Hatch, former manager of the escrow department of a branch bank, charging two counts of forgery. One count charges the forgery of the name of R. C. Flickinger, manager of the branch, to a check for $2210, while the second makes a similar charge in connection with a check for $370 signed with the name of Alois Benesch.

The check for the larger amount, according to Asst. Capt. Hickcock, was used to purchase an automobile for $1307. The balance was given in cash by the dealer, it is said.

A search was begun by the police throughout the Southland following the issuance of the complaint. Hatch was employed by the bank up to several days ago, it was said.

BAN ON DOWNTOWN PARADES POSTPONED

ORDINANCE GIVING PERMIT FOR SPECIAL FUNCTIONS WILL BE DRAWN

The City Council yesterday again took up the problem of eliminating parades from the downtown congested district during daylight hours and on business days, but no action was taken pending agreement by the Councilmen as to the text of the proposed regulation.

The Traffic Commission, Federation of State Societies and fire and police departments are all opposed to downtown parades on account of fire hazards and traffic congestion, but the Councilmen desire that the ordinance shall be so drawn that parades of national importance and for patriotic purposes may be conducted on special occasion, on permits granted by the Council and approved by the Mayor.

The district which is to be banned against daylight parades on business days is bounded by San Pedro street, Sunset Boulevard, Figueroa street and Pico street.

WOMEN READY FOR BIENNIAL

Committee in Final Session Receives Reports

Full Co-operation of City is Assured Clubs

Great National Convention to Open Tuesday

As a presiding officer it was a continuous performance for Mrs. Joseph F. Sarori yesterday. In the morning, for the first time in their ne wquarters at the Biltmore, the executive board of the local biennial committee met to finish the last business before the convention of the General Federation of Women's Clubs opens formally Tuesday night.

At the Friday Morning clubhouse in the afternoon the committee numbering more than 500 with members from all over the Southland conducted its final meeting and gave reports. From these were gleaned the final instructions.

"No hand shaking in the line at the big reception Tuesday evening." This is the positive ultimatum of Mrs. Robert J. Burdette.

CITY CO-OPERATES

Mrs. Martha Nelson McCann, chairman of civic art, reported the most remarkable co-operation from the Mayor down to the janitor at the City Hall. Pershing Square will be beautifully decorated in blue and yellow, the general federation colors. She stated, one milliner promises to place blue and yellow hats, exclusively and a haberdasher blue shirts with yellow ties to inform the men that something is doing among the women. Slips to the number of 400,000 have been sent out through the city informing those who are not club women of the coming event.

Mrs. Frank Wiggins is continuing her campaign to see that rubbish is cleared from vacant lots and that no papers are blowing about the streets during the convention.

Goldfish or policemen—it's all one to Mrs. E. B. Latham, chairman of the equipment committee, who was one of the many to report. And she's had calls for both!

ANYTHING YOU WANT

"We're having calls for everything imaginable," Mrs. Latham said yesterday. "Some of the requests seem utterly absurd. Fancy a demand that we furnish a 6000-pound ice chest—no, not for ice but for food! I have managed to survive the requests for oriental rugs, hundreds of camp chairs, tables, mirrors, face powder and paper towels, but the ice chest nearly finished me. But we're going fine and will get results no matter what they ask for." She thumbed her book: "See, we're keeping a list of everything—"

"Everything there but dead folks and money?"

"Oh, no need to requisition the dead folks! As for the money, we'll furnish that. But this chairmanship has been a real experience. I never knew before what a complicated business conducting a convention really is."

Mrs. Latham has twelve on her committee and they're about the most breathless group of all. Chasing goldfishes and policemen demands activity of no mean order but everything will be in readiness when the great day arrives.

FAMILY REUNION TODAY

The semi-annual reunion of the Taber Family Association will be conducted today at Bixby Park, Long Beach.

"Local Laughs"

Local Laughs Editor,
Los Angeles Times.

Here is my laugh for the screen (not more than 30 words.)

.....

.....

.....

.....

.....

.....

.....

.....

NAME .....

ADDRESS .....

MOTION PICTURE THEATER I ATTEND .....

Use this blank, or paper of similar size, and write on one side only. Fifteen cash prizes will be paid for the best "Local Laughs" every week—$5, $3, $2, and twelve of $1. Prize-winning laughs, with names and addresses of contributors, will appear in "LOCAL LAUGHS" film, shown in following theaters: LOS ANGELES, Loew's State Theater, full week beginning each Saturday; LONG BEACH, Palace theater, each Sunday; SANTA ANA, Yost theater, Thursday, Friday, Saturday (beginning June 5); INGLEWOOD, Seville theater, Tuesday, Wednesday, (beginning June 3.) Send all communications to Local Laughs Editor, The Times.

La Conte Junior High Pupils in Posture Drill

(Illustration on Picture Page)

An excellent demonstration of the value of physical education work in the schools was given at the annual posture examination at the La Conte Junior High School yesterday.

Seventeen hundred boys and girls, the former in track suits and the latter in middies and bloomers, paraded before judges in various drills.

The girls were judged by Miss Hazel Gross, Miss Maud Robinson and Dr. Ewing, while the boys were graded by Francis Daugherty, Thomas Davis and H. L. Mitchell. The winners in the contests are to be given banners. The winning of banners for three consecutive years will entitle them to a cup.

PEARL GILSON HELD ON HOLD-UP CHARGE

SAID TO HAVE ROBBED SHOP WITH FINGER USED AS PISTOL

Pearl Gilson, who held up a store on South Main street with her index finger, according to police, waived her preliminary hearing before Justice Ambrose yesterday and was held for trial in Superior Court under $2000 bail.

The young woman at the time of her arrest is declared by police to have told them she held up a store at 257 South Main street because her husband thought she was wealthy and she desired to keep him in ignorance of the true state of her finances. It is charged she walked into the store, put her finger underneath her cloak and pointing it at the proprietor robbed him of $50. Her husband, G. Gilson, however, testified, that his wife deserted him about three years ago and went to Texas with another man.

Keiser Revokes Permit of Real Estate Broker

The real estate permit of Vincent J. Cox, real estate broker with offices at the Ambassador Hotel, was revoked permanently yesterday by State Real Estate Commissioner Keiser.

The action of the Commissioner followed a lengthy hearing of charges brought against Cox by C. S. Coover and his wife, Minerva J. Coover. In its findings the commission stated that Cox had been guilty of misrepresentation, dishonest practices and making false promises.

Mr. and Mrs. Coover charged that they entered into an agreement with Cox to purchase a lot on what is known as the West Ninth-street Heights Tract. They asserted that Cox told them that the property was free, clear and unrestricted and paid the real estate man $1000 as the initial payment. The contract, they asserted, provided that if the property should be found not to be clear Cox was to return the $1000.

A short time later, the Coovers charged, they received notice from the Title Insurance Company that the property was neither clear nor unrestricted and ask that the $1000 be returned to them. This led to a hearing before the Real Estate Commission on April 4, last, during which, it was stated, Cox promised to return the $1000 to the Coovers if the Commission so ordered. Such an order was issued but the $1000 was not returned and the revocation of Cox's permit followed yesterday.

WHO HAD WEAPON IS ASSAULT CASE RIDDLE

TRIAL CONTINUED BECAUSE VICTIM CAN'T IDENTIFY HIS ASSAILANT

Lack of information as to who held the hammer which descended with paralyzing force on the head of Frank J. Frpdericks at his home on the night of the 6th inst. caused Justice Ambrose yesterday to continue the hearing of H. O. Barrett on a charge of assault with intent to murder until June 5, next, to permit of further investigation.

A clear difference of opinion as to who wielded the hammer developed during the hearing yesterday. Barrett declared that Mrs. Elsa Fredericks struck her husband. She was equally emphatic in her declaration that Barrett was the hammer wielder. The husband, his head swathed in bandages, admitted that he did not know. The attack on Fredericks occurred at his home at 8506 South Olive street.

AWARD TO INVENTOR OF PUMPS AFFIRMED

COMPANY PROFITED FROM HIS DEVICE, UPPER COURT HOLDS

A judgment of $7421.52 awarded to S. W. Luitwieler in Superior Court and asserted to be due him on dividends accumulated on certificates of the Luitwieler Pumping Engine Company, was affirmed yesterday by the Second District Court of Appeal, Division Two.

Luitwieler, a director of the corporation and also inventor of numerous pumping devices sold by the company, was said to have been given stock as compensation for his services.

Justice Craig, in writing the affirmative decision which Justices Works and Finlayson concurred in, held that the company was liable for the payment of the money because of obligations the company had assumed and which had resulted in the acquisition of all profits from the sale of Luitwieler's inventions.

FIVE INJURED WHEN AUTO LEAVES ROAD

FATHER, MOTHER AND THREE CHILDREN TREATED FOR INJURIES

Five persons, father, mother and three children, were injured yesterday when their automobile left the highway on the San Fernando Road near the Southern Pacific crossing. All received minor cuts and bruises and were treated at the Receiving Hospital.

The injured are Mr. and Mrs. James Henley of 1952 Lakeshore avenue and their children, James, 8 years of age; Alexander, 6, and Catherine, 3.

The accident was caused, according to the police, by an attempt by Henley to pass an automobile driven by Patrolman George Lunga.

TIENKEN HEADS DRUGGIST BODY

Del Monte Chosen for Next State Convention

Other Officers Chosen at Pasadena Meeting

Owl Company Manager Tells Advertising Facts

By a "Times" Staff Correspondent

PASADENA, May 29.—The California Pharmaceutical Association, in convention here, today elected A. C. Tienken of Lindsay, president, and chose Del Monte for the convention city for 1925.

Other officers elected were as follows: Vice-presidents, F. O. McCulloch of Los Angeles and Victor Shaefer of Alameda; secretary and treasurer, T. W. Jones of Los Angeles. The latter was re-elected. The executive committee chosen was: Harry Dutton of Los Angeles, Bruce Phillips of Sacramento, J. A. Sanford of San Francisco, M. Sydenstricker of Long Beach, William Fulton of Long Beach, W. A. Wray of San Diego and Bob Proudy of San Francisco.

HITS AT RED TAPE

If the government were freed from hampering restrictions and given half the chance that private interests are given, the general public would obtain better service in every way. This was the declaration made by Rex B. Goodcell, Collector of Internal Revenue for Southern California, who addressed the 600 delegates today at the Hotel Maryland.

The government will never be efficient, the speaker asserted, until methods applied to private business enterprises are put into operation in the administration of public affairs. Good old "horse sense" should be used by public officers, he said, and these same officers should not be encumbered with various sorts of legislation.

A number of other interesting addresses were heard at today's session of the conference, which is presided over by H. A. Dutton of Los Angeles, the State president. F. M. Head, merchandise manager of the Owl Drug Company, Mrs. F. Meyers of Los Angeles, W. J. Willoughby, Pacific Coast manager of the Eaton, Crane and Pike Company, and S. C. Hookstratton, were the speakers of the day.

ADVERTISING TALK

"The Part Women Take in Drug Stores" was the subject discussed by Mrs. Meyers. She said that fourteen years ago women were rarely found employed in drug stores but time has disclosed that women are far more fitted to hold certain positions in the business than the men.

"We spend $1000 a day for advertising," declared Mr. Head, the Owl Drug Store Company manager, who spoke at length on the present-day need for extensive advertising. Window dressing and newspaper advertising were discussed and ways of making forceful appeals to the people were told by the speaker.

CAFE PATRON DINES, THEN TURNS BANDIT

HANDSOME YOUNG HOLD-UP MAN GETS LUNCH, THEN $20 IN CASH

"He's the bee's knees," thought May Minett, cashier of the Cat's Whiskers Cafe, 7800 Santa Monica Boulevard, as she sized up the well-groomed young customer who stalked into the roadside resort early yesterday morning and ordered a meal.

Finishing his repast, the young man sauntered up to the desk, flipped a 50-cent piece and reached for the toothpicks. The merry ring of the cash register bell was the signal for the handsome stranger to flash an automatic pistol. Holding the gun in one hand, he rifled the register with the other, scooping up $20.

The stranger jumped into an automobile and sped east on the boulevard.

SUSPECT IN THEFT OF CURIOS TO FACE TRIAL

T. P. O'Brien, charged with the theft of a number of dried and shrunken human heads and other curios and trouphies brought back by George Sullivan from the jungles in the interior of South America, was held for trial in Superior Court yesterday by Justice Ambrese. Bail was fixed by the court at $2500. The heads, which had been dried by tribes of cannibals in South America, formed the principal evidence against O'Brien. Dep. Dist.-Atty. Murray prosecuted the case.

HEARING OF DENTIST IN GIRL CASE DELAYED

The preliminary hearing of Dr. A. B. Clark, dentist, charged with an attempted criminal attack on Josephine Knapp, employed in his office as secretary, was continued yesterday by Justice Ballard until June 16. The continuation was granted by the court after Dr. Clark had explained that his brother, an attorney in the east, was on his way to this city to defend him against the charge.

PICNIC PLANNED FOR AID TO SANATORIUM

Preparations for a large crowd have been made by those in charge of the Jewish Consumptive Relief Association benefit picnic Sunday at Selig Zoo. One of the features will be examination of children up to 12 years of age by a board of physicians. The children will be rated. A beauty contest will be conducted and the winner will receive a prize. The proceeds from the picnic will be devoted to the maintenance of the sanatorium at Duarte.

BOND RECITAL SUNDAY

Carrie Jacobs Bond, noted composer, will make her first public appearance since her oriental tour at 8:45 p.m. Sunday at the Hollywood Athletic Club. She will be assisted in the recital by Mrs. Irma Wilson and Ernest Nickel. Members and guests of the club have been invited.

NEW MOLDE 50
VICTROLA

"Everybody's Phonograph"

Just the Thing for:

CAMPING--TOURING
MOUNTAIN CABIN
BEACH COTTAGE

All year 'round
HOME ENTERTAINMENT

Attractive mahogany or oak case that closes up and has a convenient handle for carrying. Has needle cup and record carrier and all the famous Victrola tone reproducing qualities. Price $50.

$5

down then $1.00 a week

Many other styles on display. YOUR CREDIT will buy any Victrola you select. Complete assortment of Victor records. MAIN FLOOR.

COLYEAR'S
"Where Bargains Reign"
507-509-511 SOUTH MAIN STREET
Near Fifth and Main Streets

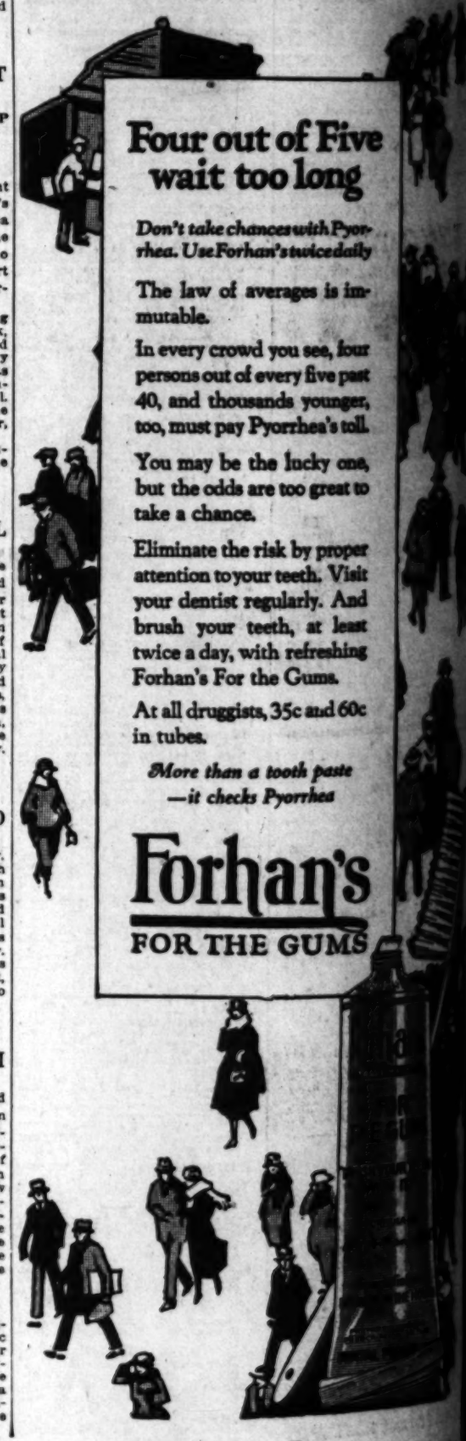

Four out of Five wait too long

Don't take chances with Pyorrhea. Use Forhan's twice daily

The law of averages is immutable.

In every crowd you see, four persons out of every five past 40, and thousands younger, too, must pay Pyorrhea's toll.

You may be the lucky one, but the odds are too great to take a chance.

Eliminate the risk by proper attention to your teeth. Visit your dentist regularly. And brush your teeth, at least twice a day, with refreshing Forhan's For the Gums.

At all druggists, 35c and 60c in tubes.

More than a tooth paste —it checks Pyorrhea

Forhan's
FOR THE GUMS

Blackstone's
BROADWAY AT NINTH

Saturday—An Auto Show For Their Majesties—*the Children!*

—a Blackstone charity—proceeds to go to the children of disabled war veterans

The youngest set is agog with the excitement of its OWN auto show—and well it may be, for Saturday, for the first time, it will go to a Motor Show, planned entirely for children—and participated in by children! An automobile show, where tiny cars, exactly like those used by their elders, will be shown by kiddie demonstrators for the approval of the city's youth!

How very important a social event this is may readily be seen from the fact that the Indian Tree Room, at the Ambassador Hotel, has been chosen as the scene of the affair! Tea in the Grill and a most interesting program have been planned by Blackstone's and the Ambassador, for which the charge will be $1.00.

Child favorites of filmland will entertain in true "grown-up" manner, and in the evening will present an Auto Show Parade and March in the Cocoanut Grove—the kiddie who receives the greatest applause from guests of the Grove, will be presented with one of the miniature cars. Tickets for the Auto Show will be 50c—and a season ticket for the Ambassador Hotel Plunge will be given free to every kiddie who registers at the Show—Saturday.